WEATHER FORECAST.

Victoria and Vicinity—Light to moderate winds, partly cloudy and cool with showers.

Vancouver and Vicinity—Mostly cloudy and cool with occasional rain.

# The Daily Colonist.

(ESTABLISHED 1858)

COLONIST TELEPHONES

| | |
|---|---|
| Advertising | Empire 4114 |
| Business Office | Empire 4114 |
| Circulation | Garden 1812 |
| Job Printing | Garden 5241 |
| Editorial Rooms | Empire 4111 |
| Social Editors | Empire 3311 |

NO. 168—SEVENTY-FIFTH YEAR | VICTORIA, BRITISH COLUMBIA, SUNDAY, JUNE 25, 1933 | THIRTY-SIX PAGES

**PRIZE LIST ISSUED** Plans for Exhibition at Willows Being Completed—Widespread Interest in Evidence—Page 5

**RUM RATIONS FOR BABY** Mother Gives It, Child Cries for It—and Thrives (in Borneo)—Page 3

**British Amateur IS OLDEST TITLIST** Championship Won by Hon. M. Scott—Defeats T. A. Bourn—Page 14

# TANGLE TIGHTENING WHILE ARMED MEN FILL NEUTRAL ZONE

### Japanese Ask Explanation From Chinese for Failure to Establish Administration—"Brazen Effrontery" Is Reply to Their Demand—Dispute Control of Irregular Forces

TIENTSIN, China, June 24 (AP).—Sino-Japanese troubles over the control and administration of the newly-established North China neutral zone, set up by the Tangku agreement of May 31, have become increasingly entangled.

The Japanese military authorities now are demanding that the Chinese explain why they have not established a zone of administration in accordance with terms of the truce, and why the Tientsin-Shanhaikwan railway service has not been resumed.

**THE RETORT COURTEOUS**

Chinese politicians and military leaders characterized the Japanese demands as "brazen effrontery," and they charged the Japanese are responsible for preventing establishment of a competent administration in the neutral area and for blocking resumption of the railway traffic.

The Chinese alleged today the Japanese are pouring Manchukuo troops into the neutralized territory and that they have incited Chinese regulars within the zone to oppose the representatives of Nanking's authority.

**DECLARE INDEPENDENCE**

These irregular troops, under leadership of a group of military officers who do not bow to Nanking's authority, have declared independence of the area along the Lwan River, saying this part of China is

Continued on Page 22, Column 6

# LOOK FOR GOLD MINING RECORD

### Department of Mines Report Reviews Industry for Last Year

Gold mining was the feature of the mining industry in British Columbia during 1932, according to the Minister of Mines report, now on the press, it was intimated in a statement issued by John D. Galloway, provincial mineralogist. The outlook for the current year is exceedingly bright, and British Columbia may achieve a new record in production of the yellow metal in 1933.

Owing to the low prices for base metals, the production values for 1932 were lower than for a number of years, but this was compensated in a measure by the fact that gold carried a premium, the sale price in Canadian funds, amounting to $4,656,000, out of a total of $28,241,618.

There were 7,130.838 ounces of silver produced. Owing to the low price of silver last year the value was $2,258,459. The prospect for higher prices on silver leads to a greater degree of optimism in regard to the future of that branch of the industry.

**DIVIDENDS PAID**

One satisfactory feature of the report is the announcement that despite the lack of demand for metals, no less than $3,042,213 was realized in dividends.

The mining industry gave employment, in actual mining and in processing, to 10,524 workers.

In commenting upon stock promotions, the provincial mineralogist, in this, the last annual report of Hon. W. A. McKenzie, as Minister of Mines, calls attention to the fact that investors should check up in mines department reports on possibilities of properties with which they are not acquainted.

**LOWER OUTPUT**

The coal output for the year was 1,534,975 long tons, which was a decline of 10.1 per cent in quantity and 15.2 per cent in value from the preceding year.

Improved metallurgical practice was observed in connection with the larger operating plants in the province, and a concomitant lowering of production costs.

# SEARCHING MANY MILES OF JUNGLE

### All Serviceable Mexican Aircraft Ordered on Hunt—Thousands of Troops Search Ground

MEXICO, D.F., June 24 (AP).—In the complete absence of any information regarding Capt. Mariano Barberan and Lieut. Joaquin Collar, trans-Atlantic Spanish aviators who disappeared on their attempted flight from Havana to Mexico, the Government today concentrated its search in Northern Chiapas and Tobasco, where the flyers were last seen.

All serviceable aircraft was ordered to survey the jungle for hundreds of miles, in an effort to locate the Spanish airplane Cuatro Vientos and its two pilots, whose whereabouts have been a mystery since Wednesday. Hope for the flyers' safety has virtually been abandoned.

Thirty military airplanes and several civilian craft are taking part in the hunt over the jungle. Thousands of troops and other groups are making a ground search.

# NAZI LEADER IS ARRESTED

### Situation Continues Tense in Austria—Threats Made Against Chancellor

VIENNA, June 24 (AP).—Alfred Fraunfeld, leader of the Hitlerite faction in Austria, was arrested today as the Government moved to carry out supression of the outlawed National Socialist party. He was taken at Villach, Carinthia, where officials said he was planning to cross the border into Italy.

Measures of preparedness were discussed with army, police and gendarmerie officials by Minister of Security Emil Fey.

Anti-governmental pamphlets dropped by an unidentified airplane over Linz yesterday excited the Vienna press. The pamphlets called for a "new fight on Dollfuss," to "assume whatever form and employ whatever weapons deemed necessary to achieve the goal."

**WILL DEFEND HOMELAND**

They drew from Chancellor Engelbert Dollfuss a reply in which he said:

"Not only we members of the Government, but the entire law enforcement organization, with the police and gendarmerie, are ready to defend the homeland with the last drop of their blood."

The Chancellor, who is functioning as a virtual dictator, revealed that his life and that of his wife had been frequently threatened.

**NEAR RIOT AT MEETING**

There was a near riot at a mass meeting here tonight at which Chancellor Dollfuss was the principal speaker.

As the Chancellor began his opening sentence a Socialist in the audience interrupted, shouting:

"Herr Chancellor; obey the constitution!"

The interruptor was surrounded and badly beaten by members of the Government Heimwehr and others.

After ten minutes' tumult the police restored order and Dr. Dollfuss continued his address.

# DANGER OF FLOOD APPEARS ABATED

### High Water of Yangtze Reported to Have Weakened Dykes North of Shanghai

SHANGHAI, June 25 (AP).—Vernacular newspapers today gave prominent position to reports that floods in the Yangtse River Valley have weakened the dyke fifteen miles north of Shanghai, near Paoshan.

The newspapers said that, should these dykes collapse, the congested population of Shanghai and adjacent territories would be endangered.

Hankow advices said that, according to reports from cities in the Upper Yangtse Valley, the level of the river is falling and the belief prevails the danger of a flood disaster has lessened.

Below Hankow the river continues dangerous, but a fall is expected as the result of developments upstream.

## *Executed for Divulging News*

NEW YORK, June 24 (AP).—G. E. Lyon, of Canton, China, occasional contributor of Canton district news to the Associated Press, reported today that his assistant, Wu Ting-Man, had been executed without trial yesterday on a charge of divulging governmental news to foreigners.

Mr. Wu had no connection with the Associated Press.

## Burns on Firemen's Holiday

BUSINESS district of McPherson, Kansas, was razed by fire which started while all but two members of the fire department were attending a firemen's convention in another city. Townspeople finally subdued the flames.

# *Drive for Accord To Raise Prices Opens at London*

### United States Leader Denies Domestic and Foreign Policies Are in Conflict—Tangible Results on Wheat Limitation and Monetary Use of Silver Expected Soon

LONDON, June 24 (AP).—A drive for an international accord to raise prices was under way in the World Economic Conference tonight as Secretary of State Cordell Hull assailed the sources of suggestions that American internal and inter-governmental schemes of action were in conflict.

The parley finished its first fortnight with several leading delegates expressing determination to bring it down to brass tacks in order to discover which way it is going or can do.

As a result of this week's serious rift over monetary stabilization French charges that the United States is blocking agreement here in order to help its own domestic campaign against the depression, Secretary Hull again defended his Government's position in a declaration to the press.

**NO BASIS FOR CHARGE**

"There is no basis and no logic" in the thought that America's domestic plans are incompatable with international efforts to halt the crisis, Secretary Hull declared.

From the American viewpoint, he said, there is only one way the conference can go now, and that is in the direction of world-wide cooperation to restore price levels.

The conference is looking forward with interest to the arrival next week of Raymond Moley, Assistant Secretary of State and President Roosevelt's special envoy.

**CARRYING REPORTS**

Moley will bring latest reports to the American delegation as to how the home programme is going. It was made clear in authoritative sources, however, that the Assistant Secretary is not bringing radically

Continued on Page 2, Column 5

# COL. FOSTER TO BE NOMINATED

### Former Member Will Allow Name to Go Before Unionist Convention

Lieutenant-Colonel William Wasbrough Foster, D.S.O., former deputy minister of public works and member of the Provincial Legislature from 1913 to 1916, yesterday informed a delegation from the Provincial Unionist Party in the Islands constituency, that he would allow his name to go before a nominating convention now being arranged.

The delegation returned from Vancouver yesterday, where Colonel Foster is at present, and announced that plans for the convention were being pushed forward, and that there was a strong possibility that Colonel Foster would be nominated as candidate in the Islands riding without opposition.

Date of the nominating convention will be announced shortly.

**IMPORTANT POSTS**

Colonel Foster was born in Bristol, England, in 1876, and was educated at Wycliffe College. He came to British Columbia in 1894, and was in the service of the Canadian Pacific Railway until 1908. From 1908 to 1910, he was managing director of lumber companies in Revelstoke, while from 1910 to 1913 he held the post of deputy minister of public works. In 1913 he ran for the Legislature in the Islands riding on the Conservative ticket, was elected, and held his seat in the Legislature until 1916. He is president of the British Columbia Conservative Association, a position he held also in the year 1908-09. Colonel Foster had a distinguished overseas record.

Other organizations of which he is a member are: Vancouver Board of Trade, Sir John A. Macdonald Club, Trail Riders of the Canadian Rockies, and the Alpine Club of Canada.

**KILLED AND TAGGED**

SOFIA, Bulgaria, June 24 (AP).—The body of a young man who had been strangled was found today on a Sofia street. A note pinned to his coat said: "Thus perish all Serb spies."

# *Saves His Baby Brother When Crib Set on Fire*

ZION, Ill., June 24 (AP).—Eight-year-old Roger Wedekind was the man of the hour in Zion today, as firemen investigated the most unusual fire in their experience.

Roger was playing in the garden and his four-month-old brother, Gilbert, was asleep in his crib in the living-room. Suspended from a light fixture above the crib was Gilbert's rattle, a celluloid one.

Gilbert screamed. Roger came running and found the covers of the crib ablaze. He beat out the flames with his hands, snatched the baby from the crib and ran back to the garden. Neither was badly burned, and Roger was singing Gilbert asleep again when their mother, Mrs. Arthur Wedekind, arrived from an upstairs room.

The fire apparently was started by rays from the sun reflected through a window pane in such a way as to get the rattle ablaze, firemen said. The burning rattle then fell into the crib

# *Terrible Winds and Heavy Snows Delay Everest Expedition*

### Climbers Forced to Return to Base Camp—Avalanches Pour Off Mountain—Approach Will Be Impossible for Many Days

By HUGH RUTTLEDGE
Leader, Mount Everest Climbing Expedition.
(Copyright, 1933, by the North American Newspaper Alliance, Inc.)

CAMP THREE, Mount Everest, June 22 (By wireless via Base Camp, delayed in transit).—After their immense exertions on the mountain, the expedition's climbing parties are now badly in need of rest. A previous dispatch from me incorrectly stated that failure to reach the summit of Mount Everest was due solely to climbing difficulties. I should have said it was due to climbing difficulties combined with fresh snow and terrible winds.

The period between June 4 and June 12 was profitably spent in descending and resting at the base camp. Captain E. St. J. Birnie, Dr. W. W. McLean, second medical officer of the expedition, and G. Wood-Johnson, a transport officer, have been obliged to leave for India for reasons of health. During this period the monsoon has been extremely active, depositing a deep snow on Everest.

The party, except E. O. Shebbeare, chief transport officer; Laurence Wager and Lieut. W. R. Smijth-Windham, signal officer attached to the Mount Everest wireless station, reassembled at Camp 3 on June 16. In the meantime, Colin Crawford and Tom Brocklebank examined the North Col slopes, finding them deep in snow. They fixed ropes which, however, were soon completely covered.

**RETURN TO BASE CAMP**

The apparent improvement in the weather was fallacious, as the snow in the evening offset the effects of the morning sun. A careful report from the Meteorological Office in Calcutta indicates little hope of improvement before mid-September. We must return to the base camp for the present as avalanches are pouring off Everest and the mountain cannot be approached for many days. The party, however, still is going strong.

The North Col, reconnoitred by Messrs. Crawford and Brocklebank, is a sharp ridge rising from 23,000 feet above sea level to 27,300 feet. Mount Everest is 29,141 feet high.

# *Renewed Activity in Basic Industries of Province Reassuring*

### Lumbering, Mining, Fishing, Show Marked Revival, Survey Reveals

### STEADY INCREASE IN EMPLOYMENT IS SEEN

Improvement in industrial business and still brighter prospects of revival in trade have marked the past month in British Columbia, and give indications of further advances towards increased employment. Business leaders are more optimistic than they have been for several years, while public confidence is being renewed.

The lumber industry is picking up rapidly, although it has not nearly recovered its former status. Its progress since June 1, however, has been substantial. Mills on Vancouver Island and on the Mainland are working, and some of the larger plants are working double shifts in order to meet current demands for lumber.

**STOCKS BEING DEPLETED**

One of the larger Mainland mills, it is authoritatively stated, is cutting on orders amounting to 60,000,000 feet, and without further sales will be kept busy for the next six months. Island mills are also reporting an increase demand for timber. Off-shore business is picking up rapidly, showing a general return throughout the world to construction. Stocks of lumber have been depleted and are being renewed. With better prospects facing the prairie provinces, it is expected that the demand for British Columbia lumber will increase.

Orders are coming in for lumber in the Orient, and bookings for the

Continued on Page 2, Column 3

## *Seven Slain When Shots Exchanged*

WARSAW, Poland, June 24 (AP).—Seven persons, including a policeman, were killed in a shooting affray at Lancut, in Galicia, today, authorities reported. Nine peasants and one policeman were killed in disturbances Wednesday, in the Galician districts of Ropczyze, Rzeczow and Lancut, where policemen interfered to prevent peasants from beating tax collectors.

Today's bloody encounter, according to the police statement, arose when a religious procession was fired upon, and the members of the procession returned the fire.

## *Hardwood Mills On Double Shifts*

MEMPHIS, Tenn., June 24 (AP).—The greatest activity in the hardwood industry since 1930 was reported today by J. H. Townsend, secretary of the Hardwood Manufacturers Institute.

Townsend said last week twenty-five mills began working double shifts, employed a total of 1,000 men and that production for the week ending June 13 showed an increase of 42 per cent over the corresponding week of 1932.

## Makes Two-Point Landing

HERE is "Pee Wee" Cullum, shown spinning head over heels over his motorcycle during a recent race at Los Angeles. In the background is seen another racer swiftly gauging the clearance. Cullum escaped unscathed from the perilous tumble.

# Federal Finances Are Improved by Business Revival

### Economies Planned to Offset Reduced Income—Position of Western Provinces Shows Improvement With Bright Outlook—Ratification of Seaway Plan Not Expected

(Special to The Colonist)

OTTAWA, June 24.—The decrease in revenue in April and May makes doubly difficult the attempt of the Government to balance this year's budget. It was expected that there would be economies reducing expenditure by $17,000,000, and this is possible by reduction in the Civil Service personnel and the elimination of expenditure on public works in the Marine and Public Works Departments. The failure of the revenue, so far, to measure up to expectations makes many believe that further economies will be necessary.

It is quite possible that such further restriction in expenditure may be avoided, as the revival in business undoubtedly will increase the revenue from customs duties, excise duties and excise taxes. The sales tax with the increased business undoubtedly will yield additional revenue to replace the decrease in income tax and quite possibly leave some for other purposes. Federal finances, with the business revival, need not cause any worry or anxiety.

**OUTLOOK IS BRIGHTER**

The report on the financial position of the four Western provinces has been placed before the Government, but has not been made public and probably will not be. It is believed the investigation has disclosed a more hopeful outlook than was thought possible. Much depends on this year's grain crop. If it is an average crop worth 75 cents at Fort William or Vancouver, Alberta and Saskatchewan will have tax returns sufficient to place the finances of these provinces on a fair basis. Reports are common to the effect that British Columbia, with strict economy, will soon recover from the financial depression and excessive expenditure.

Prospects for the ratification of the St. Lawrence Waterways Treaty by the United States Senate are not

Continued on Page 2, Column 3

# LONG TERM FOR STEALING CHILD

### Kenneth Buck Given Twenty-Four Years—Brother Acquitted of Kidnapping

BARNSTABLE, Mass., June 24 (AP).—Kenneth Buck was convicted tonight by a jury of kidnapping ten-year-old Margaret "Peggy" McMath and the extortion of $60,000 ransom from her parents, and was sentenced immediately to not less than twenty-four years or more than twenty-five in state prison.

His brother Cyril, with whom he had been jointly on trial, was acquitted of the kidnapping charge.

Kenneth, who shed tears during the trial, stood up and received the sentence without flinching. His aged mother, Mrs. Bertha Buck, collapsed and was taken from the courtroom. Other relatives cried openly, and Mrs. Albert Chase, a sister of Kenneth, left the room near collapse.

Cyril, meanwhile, sat in the defendant's dock unmoved by the verdict that acquitted him. His counsel, Willard Carleton, rushed to his side and shook his hand. Cyril smiled wanly.

PARIS, June 24 (AP).—Former Premier Paul Painleve, who has been ill for some time and was reported in a serious condition, was resting quietly tonight.

His condition, however, is still causing anxiety.

## *Spoiled the Show To Save the Fair*

CHICAGO, June 24 (AP).—To the World's Fair grounds firemen, a fire is a fire and nothing else.

When the actors in a wild West show depicting an Indian attack on a covered wagon set fire to the top of the vehicle, the firemen promptly put out the blaze.

The Indians were drenched.

# *Firemen Fight Long With Tank of Blazing Alcohol*

NEW ORLEANS, La., June 24 (AP).—Firemen tonight continued to battle a blazing million-gallon tank of denatured alcohol that was ignited today by lightning, at the plant of the United States Industrial Alcohol Company at Westwego. Officials placed the minimum loss at $350,000.

The tank did not explode when struck, but burst into flames, which leaped over to nearby molasses tanks and ignited the wood tops.

Early in the day it appeared that the fire might spread to the company's denaturing plant, containing inflammable liquids, but a change in the wind at noon diminished that threat.

Two plans were being considered to bring the fire under control. One was to pump water into the tank and smother the flames, and the other was to force chemicals into the blazing liquid.

# KIDNAPPERS BELIEVED IN NORTHWEST

### Amusement Park Watchman Makes Identification of Sankey's Partner

### LOOKING OUT FOR CAR HEADED NORTH

SEATTLE, June 24 (AP).—On an identification from pictures of Gordon Alcon, partner of Verne Sankey, notorious mid-West kidnapper suspect, as one of two men seen here tonight in a car carrying Missouri licence plates, a wide search was ordered over Northwestern Washington.

The search got under way after James McBride, a watchman at an amusement park north of the city, had "positively identified," police said, a picture of Alcon as that of one of the two men who had asked him directions to Bellingham.

The second man in the machine kept his face averted, McBride said.

**ASKING THE WAY**

"Can you tell us the best way to get to Bellingham, using only dirt roads?" McBride quoted the driver as asking.

The men were traveling in a dark blue Buick sedan, which pulled up to the amusement park about 9 p.m., McBride said. The car was headed north.

"His partner was leaning in back of him, keeping one hand on a large bundle behind the front seat," McBride added. "I couldn't see his face."

**ON THE LOOKOUT**

On notifying the sheriff's office, word was flashed to all Northwestern Washington peace officers and highway patrolmen to be on the lookout for the car. The customs patrol at Blaine was also notified.

The first tip that Sankey, who is wanted as a suspect in the kidnapping of Charles Boettcher, Jr., of Denver, and William Hamm, Jr., St. Paul brewery magnate, might be in the Northwest came the night before last on an anonymous tip that he was in the vicinity of Centralia, between here and Portland. A woman, believed to be his sister-in-law, lives at Longview, and her home has been watcher.

**REWARD IS POSTED**

A reward of $10,000 is out for Sankey's capture.

# MANY ENTERED FOR ELECTION

### Forty-Five Candidates Already in the Field for Political Honors

Although there has been no announcement of the date of election in British Columbia, candidates already in the field, political leaders and independent groups are continuing their "spade work" in preparation for the big day when puzzled electors will go to the polls in an effort to select a Legislature from the horde of aspirants whose names will adorn the ballot.

Last reports from political camps in the province brings the total of candidates already sponsored or running independently to forty-five. Including Independents, there are five groups styled as Unionists, Liberals, Non-Partizan, Co-operative Commonwealth Federation. The Liberals have by far the largest number of candidates entered and more than half of their allotted number.

Continued on Page 22, Column 6

# MAY HAVE BEEN PIRATE'S VICTIMS

### Twelve Skeletons Found by Road Builders Where Blackbeard Had His Lair

NORFOLK, Va., June 24 (AP).—Twelve skeletons, which crumbled at the touch of road builders' picks, were unearthed today near the spot where, legend says, the pirate Blackbeard had his lair more than a century ago.

Above their resting place workmen, a short while before, had felled trees that had stood there for possibly more than 100 years.

Recalling the story of Roanoke Island's long lost colony and the story of Virginia Dare, some sought to find in the bones a key to the fate of the small band of Englishmen who, apparently, vanished from the face of the earth leaving no key to their fate.

Nearby, in Lake Joyce, an island, said to have been built by Blackbeard, rears its head. Legend says the island was built as a fortress for the pirate and his mates.

### ASKS PENSION WHEN PAST HIS CENTURY

OKLAHOMA CITY, June 24 (CP).—Seeking a United States Civil War pension, Charles N. Gilbert, 101 years old, made his way here from his home in Altus. His case will be considered by State officials.

# Celebrate Centenary of Dr. W. F. Tolmie's Coming

## Washington State Historians Hold Celebration at Fort Nisqually in Honor of Pioneer Physician Who Helped to Introduce Civilization

HIGH tribute to the many contributions made to the early settlement and civilization of the West by Dr. William Fraser Tolmie was voiced recently at a gathering at Nisqually, Washington, on the occasion of the centenary of Dr. Tolmie's arrival at that place to take up his work for the Hudson's Bay Company.

Many prominent citizens of the West attended the celebration, and subscribed to a message forwarded to Premier Tolmie, Roderick F. Tolmie and the Misses May Fraser, Jane Work and Josette Catherine Tolmie, of Victoria, expressive of high appreciation of the work of their father.

**READ OLD JOURNAL**

The message read:

"We, a little company, some of whom were born on Puget Sound and others of whom have known it as their home for many years, have today made a pilgrimage to old Nisqually.

"The journal kept by your father, Dr. William Fraser Tolmie, tells of his landing at Fort Vancouver, on the Columbia River, from the barque Ganymede, on May 4, 1833; of his journey overland to this place; and of his arrival exactly one hundred years ago today. We have used this journal as our guide.

"Here was the first head of commercial navigation of the waters of the Puget Sound country; and here the white man's civilization began.

"From this historic ground we join in sending you most cordial greetings."

**SPLENDID RECORD**

One hundred years is a long time in the history of the Coast, and the record of the Tolmie family is especially unique, for it has been during the whole century associated with the progress and development of the West.

Dr. Tolmie came to the Coast a century ago from Scotland, was long a prominent figure in the official life of British Columbia, as well as that of the territory now included in the States of Washington and Oregon. He was an early legislator of British Columbia, and a mover in the cause of Confederation.

Dr. William Fraser Tolmie was the father of British Columbia's mining industry, being responsible for the discovery of coal on Vancouver Island several years after his arrival in the country. He is also credited with being the founder of livestock raising in the West.

**FOLLOWED EXAMPLE**

It is peculiarly fitting that these two industries should have attracted his sons. Roderick Finlayson Tolmie was for many years Deputy Minister of Mines for British Columbia, and the mainspring of mining development, while his youngest son, Dr. Simon Fraser Tolmie, distinguished himself by his contributions to the livestock industry not only in British Columbia but throughout Canada as Minister of Agriculture before leaving the Federal arena to become Prime Minister of his native Province.

The Misses Tolmie have long been beloved by all who know them for their many acts of unostentatious charity and unfailing kindnesses.

British Columbia residents generally will associate themselves with those of Washington State in extending congratulations to the daughters and sons of the worthy pioneer medical man who did so much to lay the foundations of civilization and industry in this Western world.

## FEDERAL FINANCES ARE IMPROVED BY BUSINESS REVIVAL

Continued from Page 1

promising. Ratification requires a two-thirds affirmative vote or the support of thirty-two of the forty-eight states. At present the reports from Washington indicate fourteen states definitely opposed and twenty-two definitely favorable, leaving twelve undecided. If three of these twelve oppose the treaty goes by the board or may be so amended as to make it inacceptable to Canada.

Nor are the prospects of a reciprocity treaty much brighter. Unless the United States Senate divests itself of its treaty ratification perogative and invests the President with complete treaty-making power, it is certain no international trade pact can be consummated. That the Senate will give up its outstanding authority is not believed possible. Toward the close of the last session of Congress the Senate showed signs of irritation over the dictatorship of the President, and it is probable next session will challenge the President on this issue. That he did not secure or attempt to secure this authority last session is evidence the President has grave doubts of being able to bring the Senate to his will.

**SOLDIERS' PENSIONS**

The Government has no intention of cutting the soldiers' pensions. Such a proposal has never been before the Cabinet, and with finances improving, it is doubtful if it ever will. Undoubtedly there will be a review of the pensions in effect to eliminate those which never should have been granted, and there are said to be several thousands in this class.

It is a difficult task to select the members of the tribunals who are to be members of the enlarged pensions board. One member of the pensions board retires, leaving two and to these will be added six members of the present tribunals. Among those who are said to be certain of selection are Chairman Morrison, Sir Edward Turner, General McDonald, and Gagnon, of Quebec.

**APPOINTMENTS TO BE MADE**

Nearly forty major appointments await the selection or approval of the Prime Minister. These include senators, superior and county court judges, deputy ministers, commissioners and trustees. Seldom has any Prime Minister had such an accumulation of remnuerative appointments. Few, if any, will be made before his return from London.

Although the Canadian National trustee board is being discussed in the Cabinet and by Sir George Perley over the telephone with Mr. Bennett, reports to the effect Rt. Hon. Arthur Meighen is a candidate for the chief trusteeship of the Canadian National Railways are entirely without foundation, nor is the Hon. Dr. Manion.

## RENEWED ACTIVITY IN BASIC INDUSTRIES OF PROVINCE REASSURING

Continued from Page 1

Chinese market already aggregate 30,000,000 feet.

**ARE SHARING ADVANCES**

Lumber prices have advanced during the past few weeks, and the lumbermen are sharing this advance with their employees. Starting on the Mainland with the Fraser Mills, an increase of 10 per cent has been announced in a number of the lumbering centres. The latest announcement of such an increase was made yesterday, when the management at the Kapoor Lumber Company, thirty-five miles from Victoria, posted a notice of a 10 per cent increase in wages from July 1.

Commenting upon the advance, S. Cowan, speaking on behalf of the company said:

**NEW AND BETTER DAY**

"When we started this plant, just a year ago, conditions were at their very worst. The directors, feeling that a policy of courage and far-sighted optimism on the part of industry was the only way in which to combat the depression, outlined their policy, which included fair treatment of employes, efficient operation of the plant, and a will to succeed in spite of the difficulties obtaining. This policy is beginning to bear fruit, and we are sure that the public in general will be glad to note that there are signs of the dawning of a new and better day."

Officials of the E & N Railway observe a decided improvement in traffic over the line, and report that car loadings have increased to a point approximating those for the similar period of 1930.

Grain shipments from Victoria are increasing, and with the arrival here of Ss. Bradglen for a cargo, the June shipments will total more than 17,000 tons.

With lumber prices hardening, and every prospect of higher price levels being reached by Fall, considerable building and construction work is anticipated throughout Western Canada. Projects that have been held in abeyance during the depressed period may be undertaken in considerable volume in order to take advantage of prevailing lumber and material quotations.

**METAL PRICES IMPROVE**

Along with improved lumbering position, is that of mining, which is showing greater activity today than for a considerable time. Not only are some thousands of men at work in the Cariboo and Bridge River fields, where gold-bearing properties are being opened up, but the silver producing districts are preparing for renewed activity. Silver prices are stiffening. Last week jewlers in Victoria were notified by Eastern wholesale establishments, that on July 1 an increase of 15 per cent would go into effect on silverware. The action of United States in agreeing to accept $200,000,000 of debt payments in silver at the rate of 50 cents per ounce, has given a great incentive to the silver mining industry. Further encouragement is looked for as a result of the drive being made at the World Economic Conference at London to improve the position of the white metal.

Copper, which has been quoted at such low rates for the past three years, is gradually improving. It has advanced from around 5 cents a pound to 8 cents in the past three or four months, giving hope of still further increase. With the general improvement in industry and the consequent absorption of existing stocks of copper, British Columbia's copper properties will feel a beneficial reaction.

**ISLAND DEVELOPMENT**

Mining generally is active. While the spectacular developments in the Bridge River and Cariboo districts are claiming the major portion of public interest, the renewal of activity is not confined to those areas. On Vancouver Island's West Coast, there is more activity in gold-bearing regions than for many years. Some likely looking developments are under way, particularly around Zeballos River.

In the Alberni region there is quite a sizeable mining boom. Properties that were worked in the early nineties, when operating costs were high and metallurgical problems were difficult to solve, are being reopened. With lower transportation costs, improved methods of production and higher prices for gold, they are attractive.

The latest development is that being undertaken by Vancouver interests on the old Alberni-Consolidated Gold Mining Company's holdings. This property, not far from Alberni, was operated by the Dunsmuir interests in 1896. The advent of the Klondike, drew the experienced miners to the North, and the work closed down and was not reopened. Old mining reports show that the property produced ore that assayed from $30 to $4,000 to the ton. A stamp mill was in operation for a time, recovering the free gold in the ore.

**AFFECTS OTHER LINES**

As a direct result of the recent improvement in the lumbering and mining industries, there has been a decided upturn in business generally. Supply and equipment houses are busy filling orders for lumbering and mining machinery, while increased orders for provisions are being noted in wholesale circles.

The increased confidence of the public in the speculative side of the mining industry has resulted in many brokerage houses in British Columbia doubling their staffs in the past month.

The fishing industry enters the salmon season with brighter hopes than for several years. It is expected that there will be three or four additional plants in operation this year, while the sales prospects are regarded as being better. Empire treaties and the recent arrangement by which France will give Canada a quota on her requirements justify the belief that conditions will be better.

For the first time in several years the whaling fleet is operating.

Generally, viewed from any angle, conditions have improved wonderfully in the past month, and there is every prospect of further and steady progress towards industrial and commercial rehabilitation.

**ALARM AT SEATTLE**

SEATTLE, June 24 (AP).—Lumber operators of the Pacific Northwest United States today were "viewing with alarm" the chartering of the first full cargo of lumber from British Columbia to a United States port north of Hatteras in many months.

The Norwegian motorship Fernmoore, of 2,498 tons net, will load in July for the Seaboard Lumber Sales Company, Ltd., of Vancouver.

Lumber operators here said that with the increase of approximately $4 a thousand feet in lumber prices in the United States and the rate advance July 1 of $1 a thousand to $11 nullified the $4 tariff against lumber, and once again permits British Columbia dealers to operate on equal footing with those in the States. In addition, operators said, the buyer from the United States purchasing in Canada has the advantage of the money exchange.

Lumbermen predicted today's charter would be but one of many from British Columbia and "may present a serious menace to United States operators."

## New Remedy For Asthma

A remedy for Asthma, Hay Fever and Bronchitis has been placed on the market by C. W. Burr, of the Hillside Pharmacy, city. This preparation has been prepared and shipped all over the world as the result of the recommendations of asthma and hay fever victims who have benefited by its use.

Numerous voluntary testimonials are on file for the inspection of anyone interested. It is a liquid preparation, and it is the only one of its kind on the market, is taken internally and renders unnecessary obnoxious inhalations and other disagreeable forms of treatment.

The results over a period of years have been so satisfactory that it will be sold on a money-back guarantee. •••

## DRIVE FOR ACCORD TO RAISE PRICES OPENS AT LONDON

Continued from Page 1

new directions for the American group.

The first tangible results from the conference next week are expected in well-informed circles to be action on a project for restricting wheat acreage and exports, and on the monetary use of silver.

With the representatives of Canada, the United States, Russia and Argentina in substantial agreement upon the principle of restriction, only Australia of the big producers of wheat remained to be heard from.

**HAS NEW INSTRUCTIONS**

It was understood that the Australian delegate, Rt. Hon. Stanley M. Bruce had received new instructions from Canberra, but it was indicated the wheat discussion had been adjourned until Monday.

Senator Key Pitman's resolution proposing reduction of monetary coverage for currency from 40 to 25 per cent, of which one-fifth may optionally be of silver, has been debated the last few days in two sub-committees.

The silver aspects of the monetary problem, particularly measures for preventing debasement of coinage and dumping of the metal on the market, have received special attention from the sub-committees.

## Two Cabarets Taking Place During Week

Among the most important of the social events arranged here in connection with the Pacific Northwest Golf Association tournament to be held in Victoria this week, are the two cabarets to be held at the Empress Hotel on Wednesday and Saturday evenings.

Both should be decidedly popular affairs, the Wednesday night event to take the form of a flannel cabaret supper dance at popular prices, and the second, on Saturday, to be a gala cabaret supper dance.

In connection with each there will be particularly attractive cabaret numbers, featuring both local and Vancouver artists. Each night, Miss Florence Clough's School of Dancing will put on a very striking chorus of eleven girls, and each night the Russian Ballet School will present Apache and torch dances of unusual character. The Saturday night programme will offer, in addition to the foregoing, the popular bird-cage dance presented at one of last Winter's cabarets, in this number Mrs. Charles E. Wilson having a leading role as soloist. This turn has been included by special request. Miss Maureen Grute, of Vancouver, will also put on an attractive Spanish dance and a toe dance, and anyone who has seen this gifted little dancer need not be told that these numbers will be most graceful and spirited.

## Rates Arranged For Golf Week At P.N.W. Meet

To accommodate golfers and those interested in the Pacific Northwest Golf Association championships, which will start at the Victoria and Royal Colwood Golf Clubs tomorrow morning, the Gray Line buses will run a special service during the week. The service today to the respective courses follow: Oak Bay, leaving Empress Hotel at 8:30 and 9:30, and returning at 4:30 and 6 o'clock; for Colwood, leaving Empress Hotel at 9 and 1:30 and returning at 4:30 and 6. During the week days, the buses will leave the hotel for Oak Bay at 7:30, 8:30 and 9:30 and will return at 4, 5, 6 and 7 o'clock. For Colwood, the buses will leave at 8:15, 9, noon and 1:30, and will return at 1:30, 4:30 and 6:30.

**TO GIVE ADDRESS**

The China Inland Mission meeting this evening, at 8 o'clock, in the Y.W.C.A. will be addressed by E. E. Taylor, returned missionary from Kansu, Northwest China.

## Abandon Contest; Declared Illegal

NEW YORK, June 24 (CP).—A special dispatch to The New York Times from London, today says the Duke of Atholl's "racing contest," in which the King's stable colors were to be used in a scheme to aid British hospitals, has been abandoned, as a result of a Home Office announcement that the plan violated the lottery laws and sellers of tickets would be prosecuted.

# The Sands Mortuary Ltd. Building One of the Finest on the Pacific Coast

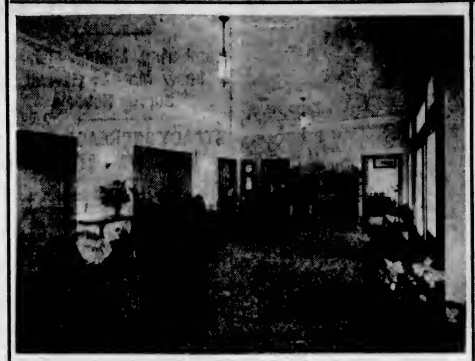

LARGE RECEPTION HALL
Within the main entrance is this exceptionally large reception hall, which by opening doors can be made a part of the chapel.

SMALL CHAPEL
To the left as one enters the reception hall there are two slumber rooms that are so arranged one can open cathedral amber French doors, transforming these rooms into one which may be used for small services and inquests.

## The Truth

Every dollar invested in the Sands Mortuary Ltd. is owned by local people and we are in a position to render more efficient service, a better quality of funeral furnishings with our Packard funeral coaches in our new mortuary, to quote a lower cost on a complete funeral, than at any time during our twenty-one years' service to the community.

Our mortuary is one of the most modern in British Columbia, and owing to economy when building materials and furnishings were at their lowest possible cost, we have reduced our overhead expenses from the high rentals paid by us in the past.

The building will be open for public inspection every Sunday afternoon from 2 to 5 o'clock, and Monday evenings from 7 until 9 o'clock. During these hours musical selections will be played on the pipe organ.

We have every convenience, with beautiful surroundings, and one will find that it costs no more to arrange a funeral in a modern establishment than to do so in a less modern one.

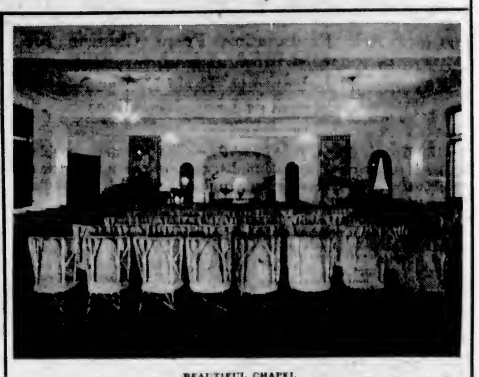

BEAUTIFUL CHAPEL
This beautiful chapel, leading from the reception hall, has a seating capacity of approximately 350 people, with a pipe organ toned especially for sacred music, there being none better of its kind on the Pacific Coast.

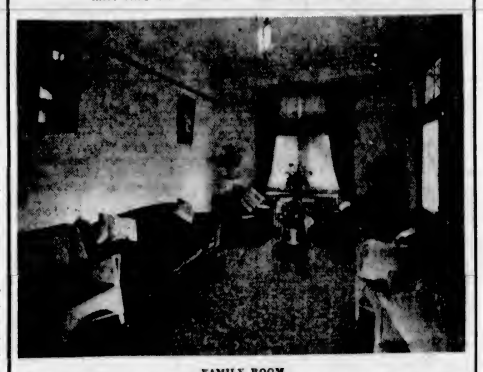

FAMILY ROOM
To the upper right is this large and homelike family room, where the relatives are in direct view of the front of the chapel, with a private entrance to an alcove which is closed in from the public.

Lowest Prices — All Work Guaranteed

**Dentistry That Satisfies!**

We Give Special Attention to the Making of Beautifully Natural Flesh-Colored

**DENTAL PLATES**

That Restores the Natural Facial Expression Direct From Our Own Dental Laboratory to You

**Dr. Gordon Ledingham**

707 Yates Street — **Dr. E. S. Tait** — Empire 1815 Open Evenings

**Dryland Millwood**
$4.50 Per Load; 2 Loads, $8.50
4 Loads for $16.00
**Walter Walker & Sons, Ltd.**
1123 Douglas St. Phone G 7101

**Midget Greenhouses**
FOR YOUR BACK YARD
LEMON, GONNASON CO. LTD.
Victoria, B.C.

"Build B.C. Payrolls"

Patronage Is the Builder

The payroll that is behind Pacific Milk is entirely maintained by the generous patronage the milk receives. We mention this that you may know we are in no way unmindful of the source upon which it rests.

**PACIFIC MILK**
"100% B.C. Owned and Controlled."
Plant at Abbotsford, B.C.

**The Beatty Ironer**
Until you have seen your own linen beautifully finished on the new Beatty Ironer, you will not be able to appreciate what a wonderful help it would be. Phone G 7511 and arrange for Free Home Demonstration.
**Beatty Washer Store**
1609 Douglas Street

For Summer Cooking—Use a
**BOWSER ABC OIL BURNER**
Completely installed in your kitchen range ..... $49.50
Terms can be arranged
HATT'S HARDWARE

**FOR RENT**
**Up-to-Date City Office—Broad Street**
Steam heated and fully modern; this commands a central position in the heart of the business section. We will make any alterations to suit reliable tenants.
For Further Particulars Apply
**E. B. RICHARDS**
Empire 7722 Suite 7, Metropolitan Bldg. Opposite Postoffice

POPULAR CASH - 1317 DOUGLAS ST - E 2431
PEOPLES CASH - 727 YATES ST G 5931
SELF SERVICE - DOUGLAS ST
3 STORES
**BATCHELOR'S** and CASH CARRY

**MONDAY SPECIALS**

| | | | | | |
|---|---|---|---|---|---|
| SUNLIGHT SOAP, 8 bars | 16c | FELS NAPTHA SOAP, 3 bars | 19c | CHIPRO, large pkts. | 16c |
| NEW BLACK FIGS, 2 lbs. | 19c | NABOB TEA, lb. | 32c | OLD DUTCH CLEANSER, 2 tins | 19c |
| HEINZ VINEGAR, 16-oz. bottles | 16c | ONTARIO HONEY— 2's 49c 5½'s | 26c | AUSTRALIAN PEACHES or APRICOTS, large tins | 23c |
| AUSTRALIAN PINE-APPLE, sliced or crushed, No. 2 tins | 15c | AUSTRALIAN PASTRY FLOUR, 10's, each | 24c | AUSTRALIAN CURRANTS, 2 lbs. | 19c |

**THE WAREHOUSE GROCERY**
SAVES YOU MONEY
"DIRECT FROM PACKING CASE TO CONSUMER"
845 YATES — **THE CONSOLIDATED WAREHOUSE CO.** — Above Capitol Theatre

**ENJOY YOUR FOOD**
. . . Life Savers banish digestion worries

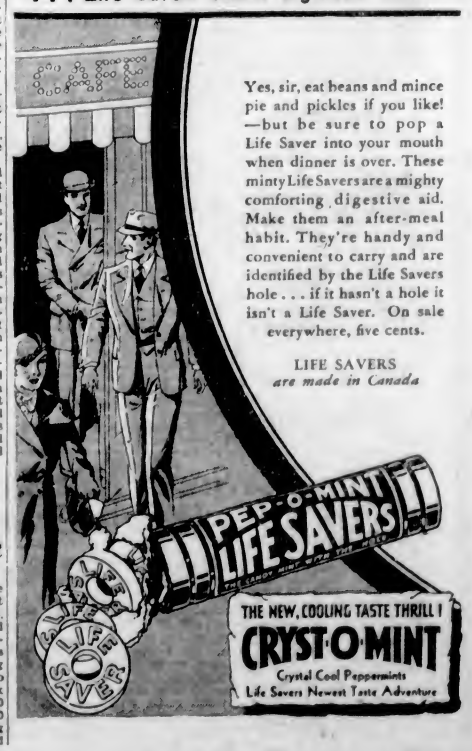


Yes, sir, eat beans and mince pie and pickles if you like! —but be sure to pop a Life Saver into your mouth when dinner is over. These minty Life Savers are a mighty comforting digestive aid. Make them an after-meal habit. They're handy and convenient to carry and are identified by the Life Savers hole . . . if it hasn't a hole it isn't a Life Saver. On sale everywhere, five cents.

LIFE SAVERS
*are made in Canada*

The Prescription Chemists

COMMON SENSE

The safest way to deal with real illness is to avail one's self of the doctor's help and understanding. Early treatment means shorter treatment, and is more certain of success.

FORT AT BROAD — McGill & Orme LIMITED — PHONE G ARDEN 1196

Tuesday, June 27, Store Closes 9 P.M., Druggists' Dance, Empress Hotel

PIGGLY WIGGLY
Canadian Products FIRST

Begin the Week With These Money-Savers

Monday and Tuesday
JUNE 26-27

| | | | | |
|---|---|---|---|---|
| CHERRIES | ROYAL ANNE—ROYAL CITY 2's | Tin | 12½c | |
| CHERRIES | RED PITTED—AYLMER Squat 2's | Tin | 12½c | |
| PINEAPPLE | SINGAPORE SLICED 2's | Tin | 7½c | |
| WALNUTS | SHELLED PIECES | ½-lb. 11c | Lb. | 20c |
| COCOA | MOTHER'S PURE— ½ Lb. 12c | Per Lb. | 19c | |
| MAZOLA OIL | FOR SALADS OR COOKING 1's | Tin | 25c | 2's Tin 45c |
| RAISINS | SUNMAID SEEDED OR SEEDLESS | 15-oz. Pkg. | 15c | |
| CHATEAU CHEESE | ½-lb. Pkg. 13c | 1-lb. Pkg. | 25c | |
| HONEY | PRIDE OF ONTARIO— 2 Lbs. 3 Oz. 25c | 4 Lbs. 8 Oz. for | 47c | |
| POST TOASTIES | | 2 Pkgs. | 15c | |
| BRAN FLAKES | POST'S | Pkg. | 10c | |
| KELLOGG'S PEP | | Pkg. | 10c | |
| Bread Flour | PIGGLY WIGGLY— 7-Lb. Bag 18c | 24-Lb. Bag for | 57c | |
| CLOTHES PINS | SPRING | 3 Doz. | 10c | |
| OXYDOL | LARGE SIZE | Pkg. | 17c | |
| SUNLIGHT SOAP | | Carton | 17c | |
| LIFEBUOY SOAP | | 3 Bars | 20c | |
| FLOOR WAX | HAWES ½'s 14c | 1's | 27c | |
| Sunrise | TEA—A Good Family Blend—Lb. 25c | COFFEE— Exceptional Value—Lb. | 25c | |
| SALMON | INDIAN MAID Tall tins | 2 for | 15c | |
| SALMON | HERON BRAND PINK Flat tins | Each | 5c | |
| Red Arrow Sodas | Large Family Size. (Limit 2 Pkgs.) Pkg. | 15c | | |

FRUITS AND VEGETABLES

| | | | |
|---|---|---|---|
| TOMATOES | HOTHOUSE | 2 Lbs. | 25c |
| CARROTS AND BEETS | | 3 Bunches | 9c |
| PEAS | LOCAL GREEN | 4 Lbs. | 25c |
| ORANGES | VALENCIAS FULL OF JUICE | Doz. | 20c |
| CANTALOUPES | NICE AND RIPE | 3 for | 25c |

STRAWBERRIES AT LOWEST MARKET PRICES

Department of Pensions, Provincial and City Relief Orders Gladly Accepted at All PIGGLY WIGGLY STORES

# Making Nose Plugs In Different Styles Keeps Doctor Busy

## Sinclair Runs Across Borneo Practitioner With Primitive Methods—Sees Something of Child-Rearing Disapproved of by Missionary

By GORDON SINCLAIR

KUDAT, Borneo.—Splashing down the Borneo coast with the retreaters from the wilderness in the third year of the great showdown is like marching at the head of an Orangemen's parade.

GORDON SINCLAIR

Flags wave, admirers whoop, banners are unfurled in the breeze and the boys who are chucking this wild life for nobody-knows-what dish out dollars on drinks like they were cigar coupons.

Every time we dropped into a port, business stopped while the loneliest men in the world trooped down to watch Borneo's thin white line grow thinner still. This town, for instance, had forty-five white families last year. Now there are nine. Soon these nine will hand it back to the monkeys. And why not?

We picked up today a dying man. Fever after fever had softened his brain, stifling cripping heat softened his body, absence of fresh food puffed up his skin. He was carried aboard, beaten in everything but courage. There was no doctor in the town, none on the ship; but we did what we could for his hurts, listened to him talk with wet-eyed reverence about his girl. He'd done his ten years in the jungle. Ten paralyzing lonely years looking for something he couldn't find. An accidental axe blow is what finally did him in.

Standing among half-clad beachcombers was a fresh faced, red headed young American who made me think of the Hindu yogi's chant: "We are on a wheel, my son, life ascending and life descending. Always the one or the other."

This chap was fresh and peppy, a missionary thrilled at being in Borneo. He took me out to some sort of a chief's house. It was a big, ramshackle, weedy place for six families. All of them had some scaly scratchy skin disease and kept clawing themselves eternally.

"Isn't this great," the boy beamed. "Gosh, if they could only see us back in Minneapolis. These are the real Borneo savages."

### WON'T SAMPLE SOUP

We climbed rickety steps into the room. There was a fire burning in a pot and two old men lying so close to it you'd think they'd get singed. The men were shivering fearfully from malaria. There were women stirring some bubbly mess in another big pot, and when this was ready they dumped it all in a stone dish, and we were invited to eat. The men dipped into this boiling mess and gobbled it up from their filthy hands. I was wearing a white suit and they kept prodding me with juicy, greasy hands to have some of the stew. The suit was an oily mess in no time, but I just couldn't sample the food.

Afterwards the women started pounding rice in a sort of dugout-canoe thing down under the house. They were all dressed up for this. One of the younger ones had a Wau Wau monkey on a string, a bright-eyed little gaffer with a knowing laugh. Only a monkey can get a laugh out of this part of Borneo. The monk was teasing a baby girl and soon the baby started to cry in fright. The mother stopped pounding long enough to give the baby some sticky brown liquid.

"Rum," the young redhead said. "They make it from sugar cane. You'll never here a Borneo baby cry; every time he lets go with a peep they give him rum."

"Yet he seems to grow up into a very chubby looking boy," I said. "Oh sure, but I'm trying to persuade them to stop all this."

### TEETH ARE BLACK HERE

We noticed, too, that most of the kiddies had black teeth. Black as ebony. On the way back to the ship we found a traveling medicine man with fourteen or fifteen bottles, two saws, some jaw-cracking tooth forceps and a lot of razors, in a sack. He was sort of making the rounds, pulling a tooth here, blacking some there, cutting off a diseased finger another place, puncturing a boil somewhere else. Just a nice guy; sort of a hiking hospital. He makes most of his money cutting holes through noses. You and I, born with two holes in our noses, are just pikers out here; five holes is about right, lots of savage-looking brutes have seven.

This jungle surgeon just gouges a hole through and fills it up with a brass or wooden plug. Sometimes it's brass, sometimes green wood depending on whether you want a ridge or not. You have to keep the plug in three or four months or else the hole grows together again and you have to start all over. Afterwards some of the well-dressed young men stick wild pigs' tusks into these holes, drill them in such a way that they make a weird whistling sort of sound when the chap breathes. If he's going to do a little gumshoe work and wants to sneak up on somebody he takes out the whistling nose plug. They have styles in nose plugs, too.

That night our jungle victim moaned and howled in his sleep. Kept talking about his girl. Said he loved her, always would love her. And now he was coming home to her. It was spooky to hear him. I'd make a punk nurse.

### PERMITS FOR EVERYTHING

Next day we put in at Miri, the company town where you can't blow your nose without getting a written order from some bookeeper. None of us were allowed to land. The sea was pretty rough there, and we unloaded a dozen water buffalo into the barge by swinging them out by their horns. They kicked up a terrible uproar and one dropped into the sea. A doctor came on and looked at our sick man. The doctor said he had a chance, and we were certainly pulling for him; but that night he was worse. All swelled up and gone to pieces. He was still talking about his girl.

Next morning we ran up a muddy river full of crocodiles. They slid sloppily of the high mud banks as the swell from the ship lapped the shore. We came up to a place called Pinding, where some of the most beautiful Asiatic women I've ever seen came aboard. Pinding is the port for Kuching, capital of Sarawak, where the white rajah lives. Kuching is Malay for cat, which is in keeping with the mill run of Borneo and Sarawak names. Toad, Rat, Bug and Monkey are popular names for men. These gorgeous-looking Sarawak women who came aboard were duly listed in the passenger list as Potato, Gecko (a kind of lizard), Skin and Gong.

### WELCOME TO SINGAPORE

The girls raised a great rumpus about having to sleep on the deck, but the ship was full, like three aces and a pair of tens. The girls still yelped. I think Potato made the most row. Anyhow somebody discovered that I had no reservation beyond Sarawak, so I had to take the air.

We hit a storm on the final thirty-six-hour run into Singapore, and boy, what a storm! We got one lightning crack that just about turned me inside out.

Singapore sort of sneaked up on us with the dawn. It was fun waking up to see the various house flags go popping up on the harbor mast. That was telling the different ships that could come in. Two Norwegians and a Dutchman slipped in ahead of us. I went ashore and ambled up into the Indian quarters where the street pumps were busy bathing brown bodies. The East slowly wakened into its eruptive, fermenting self and I was footloose again, wondering where to go next. I spun a coin; Siam or Sumatra. Siam won.

Can Be Obtained at All Good Drug Stores
Special Agents
VANCOUVER DRUG COMPANY'S EIGHTEEN STORES

# RISING PRICE TREND IS SEEN

## Retail Trade Looks for Increase—Furs Show Spectacular Rise

Higher prices soon in practically all branches of retail trade are forecast by local merchants, as a result of further rises in commodity manufacturing and wholesale trends.

Already stiffening of prices has been registered in many important lines, such as women's clothing, furniture and men's clothing.

Perhaps the most spectacular rise of all is that recently experienced in the wholesale fur market, where prices are reported to have risen sensationally, as a result, in major part, of an American invasion of the Canadian market. Equipped with added purchasing power through the premium on the United States dollar, American buyers have met with little opposition in securing the higher grade furs offered in this country.

The effect on prices is seen in the following excerpt from a letter from a Toronto manufacturer to a Victoria merchant:

"Cloths have had a marked advance. In fact, mills will not take firm orders and will accept only orders on price at date of shipment, which will mean higher than what exists today. In the face of this, furs have advanced from 25 per cent to 50 per cent . . . "

This excerpt is typical of the sentiment expressed in letters from wholesalers and manufacturers to local merchants in many lines of business.

# FORMER RESIDENT DIES IN SOUTH

**Frederick Carne, Who Spent the Greater Part of His Life in Victoria, Passes in California**

Word has been received in the city by relatives that Frederick Carne, who for many years was a prominent business men in Victoria, passed away Friday in Berkeley at the age of seventy-six years. For a time the deceased was associated with the late William Munsie in the retail grocery business and later established himself in the same trade, which he followed for many years.

After retiring from business, Mr. Carne was in the employ of the Provincial Government in the Parliament Buildings for a few years, after which he moved to California to join members of the family who were in business there. He is survived by his widow and three sons and two daughters in the South.

Mr. Carne belonged to a family that was very prominent in the early history of Victoria. He came to the city when only eight years of age with his parents from Cornwall, England. His father and mother, Mr. and Mrs. Frederick Carne, for many years conducted the Angel Hotel on Langley Street, which Mrs. Carne continued to conduct after the death of her husband. The hotel was known far and wide as a hospitable home for the traveling public.

Mrs. Carne, Sr., passed away in this city at an advanced age about two years ago. Three sisters of Mr. Carne are resident in Victoria, Mrs. J. L. Crimp, Mrs. A. D. Whittier and Mrs. J. A. Grant. Mr. Carne was a prominent member of the Oddfellows.

For Baby's Bath

More than that of any other member of the family, baby's tender, delicate skin needs the greatest care and attention. The soft soothing oils in Baby's Own Soap make it specially suitable for babies, and its clinging fragrance reminds one of the roses of France which help to inspire it

"Its best for you and Baby too" S.F.S.

# ROYAL ARCANUM ELECTS OFFICERS

VANCOUVER, June 24 (CP).—Robert R. Pence, of Spokane, was elected grand regent of British Columbia and Washington at the annual convention of the grand council of the Royal Arcanum, in session here. He succeeds J. P. E. McGinn, of Vancouver.

Other officers elected are Arthur Schramm, Seattle, representative to the supreme council; L. R. Bergh, Tacoma, alternate representative to the supreme council; A. S. Dukenfield, Seattle, grand vice-regent; John Matheson, Spokane, grand orator; Carl W. Stocker, Victoria, grand chaplain; Fred Alstrumm, Tacoma, grand guide; John Sanders, Seattle, grand warden; William Manning, Vancouver, grand sentry; J. J. Stewart, Victoria, and A. E. Pearsall, Vancouver, grand trustees. Mr. McGinn was elected sitting past grand regent.

Installing officer was Charles H. Haring, of New Jersey, who, in a brief address to delegates, traced the movements of the order since it was organized fifty-six years ago. This is the thirty-second annual convention of the British Columbia and Washington branch of the order.

Delegates left for their homes this evening.

Mistress (to maid who has just witnessed an accident): And was the man badly hurt, Mary?

Maid: Hurt, mum, I should say he was. He had to have his leg anticipated.

The colonel was lecturing his men on their behavior in public.

"If a civilian," he said, "should make offensive remarks and endeavor to pick a quarrel with a soldier in a public-house, the soldier should quietly drink up his beer, and leave the place at once. You understand what I've said, Private Jones? If a civilian tried to quarrel with you in a public-house what ought you to do?"

"I ought to quietly drink up 'is beer, sir, and leave the place at once," was the reply.

ESTABLISHED 1901

Angus Campbell & Co. Ltd.
1008-10 GOVERNMENT ST.

Commencing Tomorrow!

A Great Five Days'

DRESS SALE!

PRESENTING THE GREATEST VALUES OFFERED FOR MANY MONTHS!

Including Many Exclusive Models by

"Blackshire" and "Queen"

TWO OUTSTANDING DRESS MANUFACTURERS

Group No. 1
DRESSES REGULAR $42.50 to $56.00 — SALE PRICE $27.50

Group No. 2
DRESSES REGULAR $47.50 to $65.00 — SALE PRICE $32.50

Group No. 3
DRESSES REGULAR $52.50 to $59.00 — SALE PRICE $39.50

Group No. 4
DRESSES REGULAR $61.00 to $69.00 — SALE PRICE $42.50

1 Only, Brown Lace Dress. Size 36. Regular $79.00 for ..... $29.00
1 Only, Sand Lace and Black Satin Dress. Size 16. Regular $72.50 for $29.00

Experience "SEE STOCKER'S FIRST"

MOVING
NEW LOW RATES

STORAGE
RATES FROM $1.00 AND UP

PACKING
OLD COUNTRY PACKERS EMPLOYED ONLY

CRATING

MOVING . . . A Gentle Art

STORAGE . . . ONLY FIREPROOF CONSTRUCTED WAREHOUSE ON THE ISLAND

PACKING . . . Experts Only

OLD COUNTRY PACKING AND SHIPPING OUR SPECIALTY

8 LIFT VANS SENT THIS YEAR ALREADY

WE MAKE ALL ARRANGEMENTS

AGENTS IN ALL EUROPEAN CITIES

Get Our Free Estimate

Would you rent a house without first examining it? No. Then do not store your furniture without first seeing where it is being placed, the condition of the building and fire hazards, etc.

WE WELCOME INSPECTION OF OUR WAREHOUSE . . . YOU WILL BE AGREEABLY SURPRISED.

STOCKER'S
SECURITY STORAGE AND WAREHOUSE COMPANY, LIMITED

FIREPROOF CONSTRUCTION — Phone G8181 — PRIVATE ROOMS

IT COSTS YOU NOTHING TO GET OUR PRICES

Real Estate

ESQUIMALT, OVERLOOKING THE SEA, A NICE six-roomed bungalow, with four bedrooms, open fire in living-room; Dutch kitchen; basement, garage, garden and fruit. Price, on terms ..... $2,100

LANGFORD LAKE

FOUR-ROOM BUNGALOW AND SMALL STORE, with waterfront; also small cottage on opposite side of road. Electric light and city water. Wonderful view. This is a bargain, and $600 cash will handle. Price (for the two) ..... $1,600

(Owner Will Sell Separately)

AUTOMOBILE AND FIRE INSURANCE

Coles, Howell & Co., Ltd.
638 View Street G 1032

# The Daily Colonist

Established 1858.

The Colonist Printing and Publishing Company, Limited Liability.

J. L. Tait, Business Manager.

Subscription Rates by Carrier and by Mail in Districts Contiguous to Victoria, Served by Colonist City Carriers:

| | |
|---|---|
| Yearly | $12.00 |
| Monthly | 1.00 |

All subscription rates payable in advance. Mail subscribers are requested to make all remittances direct to The Daily Colonist.

Subscribers in ordering change of address should be particular to give both old and new address.

Subscription Rates by Mail:
To Canada, Great Britain, the United States and Mexico, except districts as above:

| | |
|---|---|
| Yearly | $6.00 |
| Half-Yearly | 3.00 |
| Quarterly | 1.50 |

Sunday, June 25, 1933


## LIMITATION OF WHEAT AREAS

It is a complex effort in which the World Economic Conference is engaging in an attempt to control the world's wheat supply. The object in view is to bring about a rise in price levels for the primary producer, and particularly for the agricultural producer. This plan is believed to be fundamental to the recovery of world trade. There has been a supply of wheat for the past five years in excess of the demand, due partly to the enormous crop of 1928. This left an unused stock of 850,000,000 bushels, or about 350,000,000 bushels in excess of the stock normally on hand at the end of a season. Since then world production has about equalled consumption. The unwanted surplus remains, and, in fact, is now in excess of what it was five years ago.

The Economic Conference has considered either the regulation of exports or the limitation of production, and apparently it has chosen the latter course. It will be one difficult to follow; hard to enforce. International action to limit production means the abandonment of national policies affecting wheat growing. Such authorities as Sir William Haldane and Mr. R. J. Thompson believe that any international agreement such as is proposed is an innovation—"a proposal for economic disarmament applied to one of the great primary products of the world." Production areas may be controlled, but it is doubtful if prices can be. These are regulated by the law of supply and demand, and that law, too, applies to the extent of productive areas. It may be possible to introduce a feasible method of international control with the greater knowledge and better methods of production that now maintain. It is at best, however, merely an experiment and it is wholly questionable if it will lead to the maintenance of a relatively stable price for wheat.

## THE POWER OF PRAYER

Prayer takes its character from the God to whom it is offered. In prayer there is both saying and listening, for it would be a waste of spiritual energy to commune unless there is Someone, however mysterious, to enter into communion with and from whom to receive a response, silent though it may be. Communion of this character is something entirely apart from the ordinary issues of life. Those who are in too great a hurry to listen, who are forever so busy that they cannot be quiet, are the most wasteful of all human beings. There is an economy of energy in knowing how to be quiet. There is no quietness that can be induced like that of communion with the Divine. That is the revelation of the soul in its dealings with God.

Some say that there is little time for prayer in these crowded days. Just what the days are crowded with people are at a loss to explain. There is always space, in all lives, for silence and waiting. There is ample space for recreations of the soul as well as of the body. There is communion going on all the time in the hearts of men and women. It is by it that thinking power is developed; it is through its medium that there is discovery and knowledge. The complex self finds its highest pleasure in communing. In every human heart there is a spiritual side, a side that longs to commune, a side that aims at reaching some spiritual centre. There is the desire to attain something apart from and above present-day interests, hopes, anxieties, weaknesses, temptations and trials. The highest type of communion is with the Divine. Nothing is better calculated to draw the individual out of himself, above himself, beyond the sordid cares of life, into the realm of spirituality. This is possible in communion with the Eternal Listener, and with, as well, the God who breaks the silence. In each spiritual being every fibre clings to the belief that prayer will be answered, perhaps not according to our own purposes but answered in some way which in the end will be best for us. That feeling brings profound joy and peace; it is a never-failing source of satisfaction.

The Lord's Prayer is the epitome of what communion means. The guidance that it portrays is clear and unequivocal. It is an invitation to a converse that is very human and very intimate. Contained in it is the parallelism of the course of action which should be aimed at and the action of the Almighty with whom there is communion. It is, as well, an intimation that in following God's will it is possible to fulfill our daily lives as they are fulfilled in the eternal habitation. It is the expression of freedom from the power of evil. There is in it, too, knowledge of conversation with the Infinite. The spiritual eye, ear and voice are all actively engaged. There is an exercise of the highest gifts, those of the soul, and as such gifts come to be used there is more and more of an appreciation that there is a response to the prayer. It is out of this appreciation of such communion that the clouds and cobwebs disappear from life; that clarity of vision takes their place; that what we regard as hesitations vanish; that revelation about the purposes of life becomes spiritually logical.

Those who would pray can derive their inspiration from what has become known to the Christian world as the Lord's Prayer. It is the master key that opens heaven's gates. It is simple in phrase; it has spiritual rhythm. It is a universal expression of aspirations. It is a prayer that we know grew from the life of the Lord Himself. It carries the fragrance of the Divine Soul. It tells, as it were, how he bore the load of human suffering, how he took upon Himself the burden of our sorrows. As when on earth, so still through uncounted ages, He is helping men to shun the path of temptation, to escape from the snares of sin. He "Who His Own Self bare our sins in His own body on the tree" remains forever the source of communion. His life on earth was a liturgy of what communion means. In the spirit of prayer there is a fellowship in a common quest. The Teacher and the pupil in the soul's task of communion are pledged to the same calling, that of redemption. Thus in prayer there is a strangely moving challenge to graduate in that spiritual school that qualifies for the Eternal Kingdom. It is but small wonder that the disciples said to their Master, "Lord, teach us to pray."

## VEGETABLES IN DIET

A doctor once advised a patient that he should eat all the vegetables he could and then he would be able to eat almost anything else. It is in vegetables that almost all the vitamins are found. Some people complain that vegetables give them indigestion. Probably that is true when the vegetables are badly cooked. There is always the danger of boiling the best qualities of vegetables out of them. Those qualities, however, can be recovered by means of vegetable soup, which should be taken at regular intervals. Here is how this aspect of the vitamins of life is dealt with by a medical correspondent in The London Times:

"What a choice there is: Asparagus soup, tomato soup, carrot soup, Scotch broth, and all the French series in which such marvelous use is made of simple and wholesome things. Carrots deserve a place to themselves, and that place is far above onions or leeks, great as is the reputation of these latter. The onion tribe possesses, certainly, excellent virtues, but the carrot as the bearer of Vitamin A is a food among foods. It deserves good cooking; but it does not often get it. Strange as it may sound, there are hundreds of salads each possessing claims of its own. What a difference, for example, between sliced tomatoes served in the French fashion with a 'dressing' and the dry and wrinkled pieces of that vegetable which serve to 'garnish' so many lettuce leaves. What a difference again between potato salad, freshly made, and half-boiled potatoes. Let our salads excite instead of depressing us, so that we shall no longer make duty of them instead of joy."

## MR. C. B. SYLVESTER

Those who recall the late Mr. C. B. Sylvester, and their number is legion, will remember him always as of cheery personality, of indefatigable energy and willing to devote whole-hearted self-sacrifice to the public good. He had a fund of humanitarianism and it was of the tangible kind. Nothing gave him greater happiness than catering to the amusements of the young. Year after year, up to quite recently, he threw himself enthusiastically into the Victoria Day celebrations and the great success that attended these was due to the energy and patriotic fervor which Mr. Sylvester brought to bear on the organization of the entertainments. There was no respect in which he was not a citizen keen for community effort, and the patience and forbearance of his characteristics endeared him to everyone who knew him. He was public-spirited to a degree and of the type that makes for community development. He will be sorely missed and the deep sympathy of the people will go out to his mother, sisters and brother, who survive.

A stickler for accuracy protests against the use of the term week-end as applied to that period from Friday or Saturday to Monday. It is a misnomer and is probably due to a misapprehension as to what is the first day of the week.

## MOSCOW AND IRELAND

We learnt last week that Moscow was keeping a vigilant and hopeful eye on Dublin; for under Mr. De Valera's Government the economic and social disintegration of the Free State has begun. A division of the country's larger farms among the "landless men" is now in sight. The Government has violated the rights of debenture holders, hitherto sacred in all civilized economies. A bill which is now before the Dail proposes an adult suffrage for local Government elections that will put the levying of rates into the hands of those who are subsidized by them. In effect, the way is being made smooth for Communism, though Mr. De Valera's intentions may be wholly different, and Moscow stands ready at the suitable moment to instruct its Irish pupils and to promote the work. Surely the time has come for united action against imminent danger.—The Weekly Irish Times.

There is a vigilance and judgment about trifles which men only get by living in a crowd; and those are the trifles of detail, on which the success of execution depends.—Horner.

Like many other virtues, hospitality is practised in its perfection by the poor. If the rich did their share, how would the woes of this world be lightened?—Mrs. Kirkland.

## *The Weather*

Meteorological Office, Victoria, B.C., at 8 p.m., June 24, 1933.

SYNOPSIS

The barometer remains low on the Coast, and showers have been general in most parts of this Province.

Fair, moderately warm weather extends from the Rockies to Manitoba.

West Coast Forecast—Light to moderate winds, cloudy and cool, with occasional rain.

PRECIPITATION AND TEMPERATURES

| | Rain | Min. | Max. |
|---|---|---|---|
| Victoria | trace | 52 | 60 |
| Nanaimo | -- | 54 | 57 |
| Vancouver | .04 | 54 | 64 |
| Kamloops | .08 | 52 | 74 |
| Prince George | -- | 42 | 68 |
| Estevan Point | .42 | 50 | 56 |
| Prince Rupert | .02 | 46 | 58 |
| Atlin | -- | 52 | 70 |
| Dawson | -- | 46 | 82 |
| Seattle | .01 | 58 | 72 |
| Portland | trace | 58 | 74 |
| San Francisco | -- | 52 | 60 |
| Spokane | .01 | 60 | 80 |
| Los Angeles | -- | 58 | 74 |
| Penticton | -- | 48 | -- |
| Vernon | -- | 48 | -- |
| Grand Forks | -- | 52 | 80 |
| Nelson | -- | 45 | 74 |
| Kaslo | -- | 49 | -- |
| Calgary | -- | 46 | 76 |
| Edmonton | -- | 50 | 72 |
| Swift Current | -- | 56 | 86 |
| Prince Albert | -- | 56 | 78 |
| Qu'Appelle | -- | 54 | 76 |
| Winnipeg | -- | 56 | 74 |
| Moose Jaw | -- | 48 | 82 |

SATURDAY

| | |
|---|---|
| Maximum | 60 |
| Minimum | 52 |
| Average | 56 |
| Minimum on the grass | 49 |

Weather, cloudy.
Sunshine, 18 minutes (Friday).

5 P.M. WEATHER REPORTS

Victoria—Barometer, 29.89; wind, S., 4 miles; fair.

Vancouver—Barometer, 29.90; wind, N.E., 4 miles; raining.

Kamloops—Barometer, 29.86; wind, S.W., 4 miles; raining.

Prince George—Barometer, 29.82; wind, N., 4 miles; fair.

Prince Rupert—Barometer, 29.88; wind, N.W., 4 miles; raining.

Estevan Point—Barometer, 29.90; wind, S.E., 12 miles; cloudy.

Tatoosh—Barometer, 29.92; wind, S.W., 8 miles; raining.

Portland—Barometer, 29.88; wind, W., 8 miles; fair.

Seattle—Barometer, 29.86; wind, W., 6 miles; fair.

San Francisco—Barometer, 29.92; wind, N.W., 10 miles; cloudy.

## Note and Comment

By R. B. D.

Avoid the politic, the factious fool,
The busy, buzzing, harden'd knave;
The quaint smooth-talking rogue, that aims against his reason,
Calls saucy loud sedition public zeal:
And mutiny the dictates of his spirit.
—Otway.

Now don't become impatient and begin to scoff at the Economic and Monetary Conference; for it was inevitable that at such a gathering, representing clashing interests and divergencies of opinion, there should be "much talk and very little wool." While it is true that nothing of importance has yet been achieved at the international debating school, at least one very interesting point has been developed and sharpened. That point is the position of Great Britain as the business centre of the world. While physically the little island is insignificant compared with the rest of the world, all the rest of the world is eager for access to the British market.

• • •

Through her representatives at the conference, Russia has demanded entrance to the British market. Through her representatives at the conference the Irish Free State has demanded entrance to the British market. Although nothing has been said about it directly, there is not the least doubt that the United States is eager to get into the British market under conditions more favorable than the conditions at the present time. In fact, all the nations of the world look to the British market to absorb a large proportion of their products.

• • •

Thus we have Russia and the United States, the greatest of the nations in area and population, and the Irish Free State, the smallest of the states, knocking and pleading for entrance to the markets of Great Britain, and claiming that injustice has been heaped upon them because that market, the most profitable in the world, and which once was open to all without discrimination, has been denied to them except upon prescribed conditions. That is a situation which could not have arisen a year or two ago when Great Britain was a free trade country.

• • •

If we are not mistaken, that is the most interesting development thus far of the proceedings of the world conference. That is why we wonder what the members of the conference will do with the issues raised by the representatives of the Irish Free State and of Soviet Russia, and why we wonder still more what the reaction of the British Government may be to the demand should the conference act upon it. Will the British Government in such an event renounce its independence and delegate its authority to an international tribunal?

• • •

It may be argued that the point thus raised is far-fetched and is not likely to be pushed to an issue. Yet there may be something to be said for the position of the petitioners. The conference has been called on the suggestion of the British Government for the purpose of lifting embargoes upon international trade, if possible, and stimulating the commerce of the world. The British Government, for reasons which are logically and reasonably justifiable, has imposed barriers to trade between Britain and the Irish Free State and Russia. Does it come within the competence of the international conference to order the removal of that embargo upon the very ground that the British Government is doing something that aggravates the evil it professes to deprecate?

• • •

Although it is not likely that the international tribunal will take definite action in the matter and issue a decree limiting the independence of the nations—for that would be the practical effect of acceding to the Free State and the Russian demands—still there are the possibilities of complications in the situation, possibilities which justify our oft-repeated declaration that the best and the safest thing for the nations to do is to mind their own business. The relations of the British Government with the Government of Russia are of strictly national concern. The relations of the British Government with the Irish Free State are of purely domestic concern.

• • •

It is of course conceivable that there might have been a Government in Great Britain which would have considered the matter pertinent; but we are convinced that there are elements in the present British Govrnment which will hold that the matter is altogether impertinent, and that the fact will be made clear to all concerned that Great Britain is still mistress within her own household.

• • •

Another aspect of the matter is the practical admission by the representatives of the Irish Free State that Southern Ireland is economically a dependency of the British Empire; that even under partial exclusion from the markets of Great Britain ruin stares the people of the Free State in the face. That of course is to be deplored, for the Irish are a lovable people, and all the world wishes them prosperity and happiness. If Ireland today is in a more than normally "distressfull" condition, that is not so much the fault of the Irish people as the result of the folly and fanaticism of Irish leaders. The British market is alluring to many countries; it is absolutely essential to the life of Ireland.


THE COLONIST IN LONDON

The Colonist may be procured at the International News Stand of Messrs. Selfridge & Co., Oxford Street.


## *Old-Time Memories*

By R. T. Williams

The history of the building of the road over the Malahat, dealt with in former "Memories," is interesting, especially when considering the earlier efforts to provide access to nearby sections; as an example of other undertakings, the road to Gonzales, later to Cadboro Bay. This appears on April 7, 1857, in the House of Assembly Reports, V.I.: "A road to accommodate settlers in the neighborhood of Gonzales Point and Cadboro Bay is much required." On April 21, "250 pounds sterling for the road to Gonzales and 450 pounds for the road to Cadboro Bay was approved by the House of Assembly." Lake District, Metchosin, Sooke, Saanich, all required attention. Fortunately the Island is accessible by water, assisted largely by a sheltered coast line. The first means of communication with any of the more distant parts—Sooke, Cowichan, Comox, etc.—was accomplished by steamer. The resourceful and industrious settler soon provided himself with cheaper means of getting in and out to his homestead, either by having a sloop at his command or by some other conveyance. Large canoes were excellent craft for those who could manage them. Their great speed was one of the advantages they possessed, and many of the pioneers were not long in copying the skill displayed by the natives in the management of a canoe. In lieu of roads, and as a start, the humble canoes were a boon to the venturesome man who was trying to build a home on the outskirts of civilization.

In the 60's, communication with Port Angeles was to a large extent kept up by canoes. To sail there in a commodious northern canoe was some experience, especially if in so doing a heavy wind was encountered.

At one time there was excellent fishing at the Gorge which afforded many a fish story. Here is one: Word went around amongst the young fellows that Jno. N—— had caught a five-and three-quarter-pound trout. A few days afterwards one weighing six and one-fourth pounds was caught. This beat the former record. The six-and-one-fourth-pound fish was duly weighed and found to be as stated. Another hero was then recognized, but this is how the trick was done. A half pound of No. 10 shot was poured down the throat of the fish, making it heavier. So you see there are more ways than one of beating the other fellow, even if it is a fishy way.

Those were the days when the waters of the Arm were clean, and, above the Gorge, oysters of a fair size were found. The former clear, bright waters can never be the same again unless the canal spoken of in former articles is built, joining the Arm and Esquimalt Harbor, making a delightful boating course of about sixteen miles. Who will move in this matter? There are so few suggestions (by those who could easily do so) put forth to make Victoria more attractive. Many of the undertakings that are so vitally important are within our reach. Where are the business people who will come forward and sponsor moves to build up this city? What is the matter with us, anyway? We don't seem to have the proper "get up." Well, leave everything to George, and this town has its George! It is unique in a way.

Victoria and Esquimalt Harbor were at one time the scene of an odd way of catching herring. A flat piece of narrow material four inches wide and an inch thick, six feet long, one end the shape of a handle and the other end for about two feet had three-inch nails driven in about an inch on both edges, forming a two-sided comb. With this and a thirteen or fourteen-foot canoe equipped with a cushion in the bottom, the fisherman, kneeling on the same and propelling the canoe, used the flat comb as one would a paddle, raising it back of himself, thereby scooping the herring into the canoe. Two, three, or even more would lodge in between the nails. This was not an uncommon occurrence when fishing was in season, as mentioned above, both in the Outer Harbor as well as Esquimalt. The catches were peddled from house to house by the natives, usually at a bucketful for 25 cents (a large salmon for the same price). Our way of securing fish has somewhat changed from that early period.

## MOONRISE AND MOONSET

JUNE

Time of moonrise and moonset (Pacific standard time), at Victoria, B.C., for the month of June, 1933.

| Day | Rises | Sets |
|---|---|---|
| 1 | 12:08 p.m. | 0:42 a.m |
| | (First Quarter on 1st) | |
| 2 | 1:23 p.m. | 0:58 a.m |
| 3 | 2:41 p.m. | 1:14 a.m. |
| 4 | 4:03 p.m. | 1:32 a.m. |
| 5 | 5:30 p.m. | 1:54 a.m. |
| 6 | 6:58 p.m. | 2:23 a.m. |
| 7 | 8:21 p.m. | 3:03 a.m. |
| 8 | 9:30 p.m. | 3:58 a.m |
| | (Full Moon on 8th) | |
| 9 | 10:21 p.m. | 5:09 a.m. |
| 10 | 10:57 p.m. | 6:22 a.m. |
| 11 | 11:24 p.m. | 7:36 a.m |
| 12 | 11:44 p.m. | 8:30 a.m. |
| 13 | .... | 10:38 a.m |
| 14 | 0:03 a.m. | 11:52 a.m. |
| | (Last Quarter on 14th) | |
| 15 | 0:17 a.m. | 1:02 p.m. |
| 16 | 0:32 a.m. | 2:12 p.m. |
| 17 | 0:48 a.m. | 3:22 p.m. |
| 18 | 1:06 a.m. | 4:31 p.m |
| 19 | 1:29 a.m. | 5:39 p.m |
| 20 | 1:56 a.m. | 6:44 p.m |
| 21 | 2:33 a.m. | 7:43 p.m |
| 22 | 3:17 a.m. | 8:34 p.m. |
| 23 | 4:12 a.m. | 9:14 p.m |
| | (New Moon on 23rd) | |
| 24 | 5:15 a.m. | 9:45 p.m. |
| 25 | 6:24 a.m. | 10:10 p.m. |
| 26 | 7:35 a.m. | 10:31 p.m. |
| 27 | 8:48 a.m. | 10:48 p.m |
| 28 | 9:57 a.m. | 11:02 p.m |
| 29 | 11:00 a.m. | 11:19 p.m. |
| 30 | 12:04 p.m. | 11:36 p.m |
| | (First Quarter on 30th) | |

The Meteorological Observatory, Gonzales Heights, Victoria, B.C.

## SUNRISE AND SUNSET

JUNE

Time of sunrise and sunset (Pacific standard time) at Victoria, B.C., for the month of June, 1933

| Day | Sunrise | Sunset | Day | Sunrise | Sunset |
|---|---|---|---|---|---|
| 1 | 4:17 | 8:05 | 16 | 4:12 | 8:14 |
| 2 | 4:16 | 8:05 | 17 | 4:12 | 8:15 |
| 3 | 4:16 | 8:06 | 18 | 4:12 | 8:15 |
| 4 | 4:16 | 8:07 | 19 | 4:12 | 8:16 |
| 5 | 4:14 | 8:08 | 20 | 4:12 | 8:16 |
| 6 | 4:13 | 8:09 | 21 | 4:12 | 8:16 |
| 7 | 4:12 | 8:10 | 22 | 4:12 | 8:16 |
| 8 | 4:12 | 8:11 | 23 | 4:12 | 8:16 |
| 9 | 4:12 | 8:11 | 24 | 4:14 | 8:16 |
| 10 | 4:12 | 8:12 | 25 | 4:14 | 8:16 |
| 11 | 4:12 | 8:13 | 26 | 4:15 | 8:17 |
| 12 | 4:12 | 8:13 | 27 | 4:15 | 8:17 |
| 13 | 4:12 | 8:14 | 28 | 4:15 | 8:17 |
| 14 | 4:12 | 8:14 | 29 | 4:15 | 8:17 |
| 15 | 4:12 | 8:13 | 30 | 4:16 | 8:17 |

The Meteorological Observatory, Gonzales Heights, Victoria, B.C.

## 'Slams and Salaams'

By H. T. M.

"Caddy, give me a No. 41"—"Blast that bunker, on the left!"—"A swallow put me off, at the top of my swing, then!"—"Damn that giggling flapper!"—and so forth, is the sort of patter that I believe will rumble among the rocks and broom bushes of the Oak Bay course, this coming week. And why not? Is not the drama of the P.N.G.A. about to be staged—and by "rite goode companie," to boot? So, why not a visit to Oak Bay, and a chat with Phil Taylor, to find out what it's all about? Are you agreeable? Very well, then—we'll go.

On a white bench, by the first tee, Phil settled to a cigarette, and, after a few thoughtful "drags," opened up, with (This was on Friday), "I'm not a bit 'fed up.' The course is in better shape than I've ever seen it—but, the pity of it is, that, so far, there are only about twenty-seven entries."

"That's feeble, isn't it. Why?"

"Dunno," said Phil. "Probably because the 'Canadian Amateur's' starting in Vancouver the following week—and another thing (and this gives me a pain), the Vancouver papers, for reasons best known to themselves, have hardly given this tournament one inch of publicity."

"That's very kind of them," I remarked.

"Very," Phil replied, "and I can't see why."

"Well, in spite of the Vancouver papers, who's got a good chance of winning?" I asked, after a short silence.

"Well," Phil hesitated, "Well—I think Chandler Egan, the present title-holder, has as good a chance as any. Then, of course, there's Ken Black, Stan Leonard, "Doc" Willing and Jack Matson—any of those are just as liable to stagger in with the 'honors,' as not."

"What about Allan?"

"Allan?" Phil scratched a meditative brow. "Well, Allan's playing well enough—steadily under the 'seventies'—but he's only a youngster. And experience means the devil of a lot, in competitive Golf."

"Who do you think is the most promising of the younger players?"

"Emphatically, Stan Leonard. As a stylist, and as an actual 'shot-maker,' he's the finished product. He's a long hitter, too, and personally, I'd say he's the coming 'pick' of the Northwest."

"Damn," I suddenly digressed, "it's beginning to rain."

So it was, but for some foolish reason, we took no further notice of that, and went on, muttering. "I suppose you get terrible 'tales of woe,' in an affair like this?" I ventured, after successfully putting Phil's matchbox in my own pocket.

"H'm," Phil retorted, "I certainly do—and there's a 'crying-room,' upstairs, specially reserved for 'wailers.'"

"Is the percentage of dub golfers increasing, or decreasing?" was our next query. The answer was, "The average golfer is still around 'eighteen handicap,' but competitive players are improving, all the time."

"That's because kids start in early now-a-days, eh?"

"Exactly," replied Taylor. "Thirty years ago, there were only about two 'junior members' in the world. Golf, then, was looked upon as a game only for 'Methusalehs,' but today, nine out of every ten kids are swinging a club around—somewhere."

"Tell me something funny, Phil," I next demanded.

"All right," said he. "I can tell you something, really priceless, that happened quite recently. A young lady visitor came into the 'shop' the other day, and asked for a lesson. Next day, she bobbed up with a friend. Do you both want lessons, I asked? Oh, no, said the young lady that had had the lesson the day before (and, mind you, she'd never seen a golf club before, in her life!) Oh, no, she said, sweetly, 'I learned how to play, yesterday! Today you must teach my friend!'"

"Ye gods" I expostulated, "and was she really serious?"

"Absolutely," affirmed Phil. "She figured one lesson was all anybody ever needed, and I nearly passed out, on the spot."

"Think I'll go and 'interview' the caddies," I mumbled, presently. "Go ahead," agreed Phil, "and, maybe they'll give you some 'fruity' angles. So long."

• • • • • •

The Oak Bay caddies are the most jovial young collection of "high-binders" that I've seen for some time. They crowded round, like a horde of frisky airedales—and what those young men don't know about YOU—the shots you muff—and all the awful things you say, etc—well, you'd be surprised! They've got everybody's "number," and some of those "numbers" are just too bad! (Warning! If you're going to say or do anything that you don't want anybody to hear about—don't spill it, in front of a caddy! They're keen satirists—and, they don't miss a trick!)

Most of their yarns, were, unfortunately, a little too "ripe" to print—but here's some of the "cream" that so readily poured from the nimble mouths of these nonchalant young "bag-toters."

First, I asked, "Which is the better to caddy for? Man, or woman?" To this a huge chorus roared, "Woman!!" "Why's that?" I asked, timidly. "Well," somebody explained, "if you give a man the right club for a certain shot, and he bungles it—well, he'll blame the caddy for giving him the right club. A woman's different. She generally blames herself, or nothing, in particular." "Do you mean, by that, that the average woman rather expects to make a poor shot?" "Maybe," grunted the psycologists. "Anyway—they don't squawk—and they're easy to boss."

"Doubtful," I mumbled, "and now, tell me, how 'tight' is the average visitor?" (Chorus—"Very!") Then one young tyrant shouted, "Tell 'im about the well-known Vancouver 'sportsman' (he said 'sportsman' very icily), that fired his caddy for not kicking his ball off the rocks, at the tenth!" "That's nothin'," somebody else cut in. "What about those insurance guys, from Los Angeles, that bummed 'makin's, (cigarette makings) off a me for thirty-six holes?"

"And that guy that hunts balls, all the time, and kicks because the caddys find most of 'em," growled another. "And that tight—?" piped an indignant voice, "that broke his club—collected the insurance on it—and then got a new shaft put in?" "High finance," I commented. "Yer damn tootin'"—those sort of guys get in my hair," my informer said with heat. "Do you like caddying?" I asked them, as a mob. "Sure," they yelped, "and the better the golfer, the better the caddying!" "Jo-Jo, the Tiger's a pip," one nipper suddenly announced from the back of this grinning ring. "Yes—you betcha," rose (with many chuckles) from thirty odd throats. "Yes, sir—Jo-Jo's the berries!"

It was still raining, and the notepaper was slopping back to pulp. So I thanked these humorous young wolves, and tottered up to the clubhouse. After admiring all its comforts and appointments, I said "Thanks, very much," and loped off.

• • • •

P.S.—I've just been summoned, by the phone, to take down a "social." It was really quite an adventure. I've learnt something. I now know the right way to spell "Maud," and "Bertha," and "Mary" and "Joan"—oh, dear, yes—the person dictating guessed just how dumb I am, and spelled out everything (even the "its" and "ands"), and the whole experience only took about an hour and three-quarters! (I was charmed!)

## Letters to the Editor

No letter to the Editor will be inserted except over the proper signature and address of the writer. This rule admits of no exception.

### DISARMAMENT

Sir,—Now that the above matter is under consideration, it seems opportune to offer any suggestions which might be worthy of attention, but first of all we must decide whether we wish to have peace or war and prepare accordingly. Peace being the wish of the majority of the world, let us turn to the cost of warships, some of which by the way—from launching to scrapping—never fired a shot except at a target. The cost of naval armaments has been enormous and therefore the abolition of navies would afford considerable financial relief to those nations possessing them. Why not build speed hospital ships and place them at suitable bases round the world, where they would be able at once to rush to any stricken area and render assistance. If at such bases permanent hospitals were established the staff could be used to man the ships and subsidized doctors and nurses take their places while away on their errand of mercy. The present naval crews could be used for policing the seas, and help in rendering first aid where required.

Now let us compare the cost of upkeep of the hospital ships with that of the battleships!

W. V. LEONARD.

126 Lurline Avenue, Victoria, B.C., June 24, 1933.

### THE BLUE POPPY

Sir,—A short time ago I read an account in The Colonist of a stem of the blue poppy (Meconopsis Baileyii) with seven (or was it eight?) blooms out on it at once.

My daughter, who was one of the first to introduce this novelty to these parts, has quite a number of specimens now in bloom, and carrying up to eleven blooms per stem, besides several buds to open later. So, instead of being merely a pretty novelty, these plants this year are real things of beauty.

Soil conditions and seed selection will work wonders. These poppies like half shade and fairly rich and moist, but not too moist soil, and seem to do best with Spring sowing. Also it is advisable to transplant previous year seedlings at this season, although they will often do well if moved in the Fall.

W. J. L. HAMILTON.

Pulford Harbor, Saltspring Island, B.C., June 24, 1933.

## FIFTY YEARS AGO TODAY

(From The Daily British Colonist of June 25, 1883)

Channel Depths Change—Captain Deverreux, who is engaged in sounding the Sand Heads, was in communication with the steamer R. P. Rithet yesterday and told her that the deepest water in the channel is half a cable length to the southeast of Nos. 3 and 4 buoys. This indicates a great change in the channel depths.

Dominion Day Picnic — The farmers of Saanich will hold their annual Dominion Day picnic amid the sandy groves of McMillan's farm in South Saanich. Many applications from local citizens have been received by the Saanich committee seeking transportation to the picnic.

Dredging to Continue—The work of dredging Victoria harbor will be resumed on Monday, it was learned from Government officials yesterday. A special grant has been received from Ottawa, enabling the unfinished work to be continued.

Personal Note—Captain Clancy, manager of the Puget Sound steamboats, was in Victoria yesterday on business connected with his firm.


DENTISTRY

Quality Guaranteed • Prices Right

WHETHER you require a plate made, teeth filled or extracted, Dr. Coultas offers a QUALITY of dental service which you will find absolutely satisfactory. There will be a minimum of discomfort because every patient receives the personal, highly-skilled attention of Dr. Coultas. You get dentistry of guaranteed quality at lowest possible prices.

DR. COULTAS
1309 Douglas Street (Ground Floor)

BERRY PICKERS' OVERALLS $1.25
Khaki, bib style with adjustable ankle straps.
"THE WAREHOUSE"
1110 GOVERNMENT ST. E 5514

FIRST UNITED CHURCH
Quadra Street and Balmoral Road
Minister: Rev. W. G. Wilson, M.A., D.D., Assistant Minister: Rev. Bruce G. Gray
SUNDAY SERVICES
11 A.M.—Dr. W. G. WILSON 7:30 P.M.—REV. BRUCE G. GRAY
Sacrament of the Lord's Supper at Both Services
SUNDAY SCHOOL
9:45 A.M.—Intermediates and Seniors 11 A.M.—Primaries and Juniors

Specials for This Week

Folding Arm Chairs, Reg. $3.50 for $2.98
Deck Chairs, with arms. Reg. $3.75. Selling at $3.25
Roll-Up Top Tables. Reg. $4.50 for $4.25
Folding Tables. Reg. $6.75 for $6.00
Camp Stools. Reg. 75c for 55¢
F. Jeune & Bro., Ltd.
570 Johnson Street Phone G 4632

MILLWOOD
ORDER YOUR MILLWOOD EARLY. WE CAN FILL YOUR ORDERS WITH NO. 1
Millwood - $4.00
Edgings - $4.00
Bark Slab - $5.00
Sawdust - $3.50
Kindling - $6.00
W. D. Todd Wood & Coal Co., Ltd.
1311 Douglas Street Phone G 3141

FRIGIDAIRE
Thos. Plimley Ltd.
1010 Yates St.
G 7161

COFFEE JAMESON'S The Best
Oven Fresh
A balanced blend of the best coffees grown.
For Sale by Grocers.

Cranleigh House School for Boys
Elementary and High School
Cadboro Bay Road
C. V. MILTON Phone E 3215

# Willows Exhibition Prize Book Issued; Many Events Listed

### Twenty-Two Divisions Divided Into Hundreds of Sections Provide Wide Scope for Competitors—Numerous Attractions Arranged

THE prize list for the seventy-second Provincial Exhibition of the British Columbia Agricultural Association to be held at the Willows, September 11 to 16 inclusive, has been issued, and already widespread interest in the show is being evinced, W. H. Mearns, secretary, announced yesterday. All entries for the show will close on September 2. Every effort was made by the board of directors this year to encourage exhibitors, and with this purpose in view there were no cuts made in the prizes for cattle, Mr. Mearns stated.

"We expect to have many large herds here this year which should make the livestock division equally as good as last year, if not better," the secretary asserted.

MANY DIVISIONS

There are twenty-two divisions in this year's fair, exclusive of the many commercial exhibits, horse show contests, horse racing, midway, automobile show, and many other attractions.

The divisions are: breeding horses, cattle, sheep, milch goats, swine, boys and girls' livestock club, stock judging competition, poultry and pet stock, pigeons, rabbits, district exhibits, field produce, garden produce, horticultural department, floral department, dahlia show, dairy produce, apiary products, art department, girls' and boys' work, women's department, and natural history department.

These twenty-two divisions are divided into many sections, which in the aggregate number several hundred.

ANNUAL MEETING

The annual Livestock Breeders' Association also will hold its annual meeting in conjunction with the fair, while the board of directors is planning an exhibitors' banquet, to take the place of the annual meeting of the association, which will not be held until next February. In the past members of the association have held the annual meeting toward the end of fair week and then adjourned until later in the year. Under the new constitution, the annual meeting will be held in February, and there will be no adjournment, unless in the event of an emergency.

There is every reason to believe that this year's show will be up to the standard of past years. In fact many new features have been planned that should make it even better than last year's show," Mr. Mearns said.

"The merchants of this city are taking a keen interest in the fair, and several new exhibitors have been added to the list, one of whom will put on an attractive spectacle, that should draw large crowds," he added.

## ALFRED E. HUNT CALLED TO REST

There passed away at the family residence, Glendenning and Cedar Hill Roads, Alfred Enoch Hunt, aged forty-seven years. He was born in Worcestershire, England, and had been a resident of this province for fourteen years. His wife predeceased him seven years ago.

The remains are resting at Hayward's B.C. Funeral Chapel, from where the funeral will take place at a date to be announced later.

FIRE DESTROYS LUMBER

NORTH BAY, Ont., June 24 (CP).—Fire destroyed nearly 200,000 feet of birch lumber at Standard Mills Limited plant near Redbridge. Damage has not been estimated.

## View Near Sidney, V.I.

One of the Snapshots Received in The Colonist Snapshot Competition Shows a Glimpse of the Rocky Coast, Looking From All Bay, Sidney, Towards Canoe Point.

# BAND CONCERT AT PARK TODAY

### Lieut. James M. Miller Will Direct Canadian Scottish Musicians

By kind permission of Lieutenant-Colonel Brooke Stephenson, the 16th Canadian Scottish Band, under the direction of Lieutenant James M. Miller, musical director of the Canadian Scottish Regiment, will again be heard in concert this afternoon in Beacon Hill Park, commencing at 3 o'clock.

The programme will open with a march, "Soldiers' Life," followed by a selection from the screen operetta, "Rio Rita." A set of waltzes by Vollstedt, "Jolly Brother"; a paraphrase on Nesvadbo's beautiful melody, "Loreley," precedes the descriptive fantasy, "Cavalry Charge," followed by the overture, "Orpheus," which closes the first half.

The second half will open with Friml's ever popular comic opera selection, "The Firefly," which is followed by a number especially written by Ketelbey, "Elegy," which represents the serious thoughts that occur to one on passing the Cenotaph in Whitehall. The "Missouri Waltz," and two popular numbers from the production, "42nd Street," "Shuffle Off to Buffalo," which have been included by many requests, will precede the closing number, a selection arranged by Ord Hume of W. H. Squires most popular and best loved songs.

## Master Mariner Passed Away at Vancouver Home

VANCOUVER, June 24 (CP).—Captain George F. Gaisford, sixty-eight, who for forty-one years served Union Steamships, Ltd., is dead at his home, following an illness of two months.

The deceased was born in Westbury, Wiltshire, August 15, 1865. As a boy he received his education in the British navy, and came to the Coast on the British naval ship Nymph, in charge of Commander Charles I. Turner. In September, 1892, he received his discharge and then joined the Union Steamship Company's vessel Comox. He was for a time master of Ss. Cheiohsin.

Tribute to the memory of the veteran captain was paid by Harold Brown, managing director of Union Steamships, Ltd. "During the years I have known him I had the greatest confidence in his ability. He was one of the most valued captains of our company and was most conscientious and careful in the care of his ships."

Besides his wife, he is survived by his son, Eric. Funeral services will be held Monday.

# FIRE DESTROYS SMALL COTTAGE

### Loss Estimated at $1,500—Kishen Singh, 536 Head Street, Owner

Damage amounting to $1,500 was caused by fire to a cottage at 536 Head Street, Esquimalt, last night. The house is owned by Kishen Singh, who at a late hour last night still did not know of his loss.

He had done his week's washing yesterday and hung his clothes to dry behind the kitchen stove, then went to town for his usual Saturday-night entertainment.

His clothes dried, then scorched and caught on fire. The flames quickly spread to the woodwork and the whole interior of the house became ablaze.

When Chief of Police H. V. Pecknold and the fire apparatus arrived, the fire had taken a firm hold. The cottage is a total loss. All that remains is the shell of the building. The interior is beyond repair, it was reported. There were five rooms.

Police were unable to find the East Indian to inform him of his misfortune.

# MANY SHOPPERS AT CITY MARKET

### Vegetables and Lamb Best Sellers—Candy Specials Also Popular—Many Flowers Displayed

Stallholders in the City Market had a busy morning, yesterday, as many shoppers thronged the premises to do their week-end buying. Fresh vegetables, especially green peas, were the best sellers, while local strawberries were also popular. Lettuce, cabbages, Spring onions and new potatoes sold quickly.

Some fine lamb was on display in the meat stalls, and the slight reduction in price led many housewives to purchase joints for Sunday dinner. One stall had on show a Metchosin prize lamb, together with several other fine animals, and reported a brisk business.

The candy stall had as its specials, Victoria fudge and chocolate coated fudge, which proved popular, especially to the younger generation. Among the regular candy lines, Brazil chocolate sold well. The home-made cakes, included a luscious strawberry shortcake, and it was not long before the latter was sold out.

The flower stalls increase in attractiveness each week, and yesterday they showed a fine display of blooms. Among the most popular were Arum lilies, pansies, all species of roses, violas and anchusas.

Poultry and egg stalls reported a fair day's business, while local rich butter and cheese, and all dairy produce kept up a good volume of sales.

GOING TO CALIFORNIA

TRAVEL this summer by the picturesque Redwood Highway, between Grants Pass and San Francisco, via Eureka—a direct route leading through giant forests of the oldest and tallest of trees. The highway reaches its scenic climax in the REDWOOD EMPIRE OF HUMBOLDT COUNTY

Send for illustrated booklet Humboldt County Board of Trade Eureka, California

PROSPERITY FACTOR HUMBOLDT COUNTY This is a successful POULTRY-RAISING region. Write for new booklet on opportunities.


# Fears German-Jews Will Be Destroyed in Spirit

(An Open Letter to the Jews of Canada, by Rabbi Dr Jonah B. Wise, in The Jewish Western Bulletin)

I have just returned from Germany, and, as you can well understand, have been so shaken by what I have seen that I find the greatest difficulty in describing the situation lucidly. Unless you have seen and talked with those men and women who suddenly find themselves outlawed and degraded by a government and society which they have helped to build up and sustain and which they had thought was representative of the highest civilization, you cannot understand their sense of humiliation and frightful injustice. I feel that the outstanding accomplishment of my visit was the establishment of direct personal contact for the Joint Distribution Committee with the responsible leaders of organized German Jewry.

I was impressed, however, with the rare and beautiful dignity of their attitude toward the whole problem. They are willing to sacrifice themselves in every possible way in order to protect and further the lives of their children.

I may say quite candidly that the leaders of German Jewry today have told me point-blank that the Jews are finished in Germany. They agree that the vast majority of them remain there—some to await death in childless penury, others to eke out an existence on a social and economic level which threatens to be lower than that of any Jewish community in the world. Those who can emigrate will do so willingly and gladly, even if it involves, as it certainly must, beginning at the very bottom of the social and economic structure in order to maintain themselves.

Thousands and thousands of young men and women who had looked forward to useful and brilliant lives in the arts, the professions, commerce, industry and the productive toil of Germany in which their ancestors had lived for generations, know now that beyond the question of a doubt they must forego the amenities of civilization and seek life anew in the most exacting and limited spheres of toil and self-sacrifice.

Even this they cannot do without the assistance of the Jews of the world. That assistance, I believe, will be forthcoming when the Jews of the world realize that all these young men and young women, exiled from the simplest amenities of civilization, are asking for the chance to go somewhere, and somehow to sustain life.

DESTRUCTION OF SPIRIT

The cultural, religious and communal institutions of our German brethren have stood the shocks of war, poverty and revolution since before the Crusades. Although the German Jews have resolved to support them to the best of their ability, unless they have help from without those institutions cannot possibly survive. While it is true that the present Government does not interfere with the religious liberty of the Jews, except through such instances of petty tyranny as the prohibition of kosher slaughtering, the whole structure of the German Jewish community will be so impaired by the poverty incident to its present problem that not only will a great part of Israel disappear in the flesh, but what is, I am sure, of equal importance to me and to you, will be destroyed in spirit.

If Continental, British and American Israel will help, something will undoubtedly be saved from the wreckage.

There is no precedent in modern history in a civilized state for the pitiable reduction to poverty and dependence of men who have been outstanding in the learned professions. I have met doctors whose contributions to science have saved the lives and soothed the bodies of untold thousands. They are men who have contributed their intellectual and physical powers so that the sick might be healed—with no thought of returns to themselves except sufficient to sustain them in their work. These men have been, without distinction of quality or consideration of the tremendous need for their service, dismissed from their clinics, hospitals and laboratories. They are not only deprived of the right to toil as servants of humanity but no provision is made so that they may be saved from starvation.

Our German brethren are desperately trying to help these finest fruits of the culture of the Jewish life in Germany—and I may say, of the finest of German cultural life. Without our help they cannot do so, even in the most elementary physical way.

The German Government has proclaimed publicly and has carried into effect the law which limits to a miserably inadequate percentage the number of children who may be educated in Germany. While schools are supported by taxation there is no remission of taxes in the case of those Jews whose children are refused admittance to educational institutions. The numerous clausus is so cruel that I need only mention it to you to have you understand its implications. It is not only a matter of being deprived of education, but it is a matter of the humiliation of the child so that the helpless young are made contemptible in their own eyes.

The German Jews wish to establish educational institutions for their children, even though it is entirely probable that the state will not give certificates to those who are graduated from these schools. But with our desperately tried brethren abroad it is no longer a matter of sheepskin or diplomas, but a matter of preparing their young to face the hardest fight for sustaining life in decency that any young people have been confronted with in the history of modern civilization. It is our duty to help sustain these schools. It cannot be done without our help, but with it I am convinced it can be accomplished.

ASKING FOR LOAN

The representatives of the German Jewish community met and discussed with me all of their problems with which the Joint Distribution Committee could possibly be concerned. We did not go into the political side; we did not discuss the question of atrocities; on those two subjects I have nothing to say at this time. These men ask that funds be collected in America and loaned to the German Jewish community. When I say loaned, I mean exactly that.

Last Sunday night, Mr. Felix M. Warburg rose after I had made that statement and, in a voice shaking with emotion, assured one hundred distinguished men and women in New York that when our people in Germany said that they would try to pay back the money we send them, they meant every word they said.

The Joint Distribution Committee has established full and adequate contact with German Jewish leaders. It is prepared to guarantee to every donor 100 per cent of the funds placed at its disposal. While money can be freely sent into Germany, the Joint Distribution Committee does not expect to send in more than is absolutely necessary. You must realize that much of the money to be used in helping the German situation must be used for the help of those who are forced to leave Germany. It is too late in the history of this catastrophe to question the wisdom of sending large or small amounts into Germany itself.

I assure you, however, that every penny will be watched and guarded in the interests of the German Jewish community. We have established contact with a British committee, of which Lionel and Anthony de Rothschild are the chairmen. I have personally arranged with them for their assistance and guidance in the administration of funds. The French and the British Jews are also raising funds for this purpose. Their communities are so much smaller than ours that they cannot be expected to raise amounts which can compare with those we should secure.

It is imperative that you organize your community immediately and advise them of the need, and further advise them of the arrangements that have been made by the American Jewish Joint Distribution Committee.

I know there are many agencies in the field soliciting funds to fight anti-Semitism and to meet the political and other problems which have come up in this crisis, but the Joint Distribution Committee is not associated in any way with any of these. It must keep itself entirely clear of their field and must now, more than ever, remain definitely within the field of relief.

Trusting you will make your arrangements as promptly as possible and assuring you that if I had the fervor of Amos and the powers of Jeremiah I could not picture to you how my heart has been wrung by the things I saw and heard on my visit to Germany.

## C. B. SYLVESTER TO BE BURIED MONDAY

Funeral services for Clarence B. Sylvester, well-known native son, who passed away very suddenly on Friday, will take place tomorrow afternoon, at 2 o'clock, at Hayward's B.C. Funeral Chapel. Interment will be made in the Jewish Cemetery.

LAID AT REST

The funeral of Mrs. Ann Maria Young took place yesterday at 2 p.m., Rev. Canon Chadwick conducting the service. A large number of relatives and friends attended, and many floral tributes covered the casket and hearse. The following acted as pallbearers: J. Waters, W. Anderson, A. Jaffray, J. G. B. Horne, E. S. Mitchell and J. Quinn. Interment was made in Ross Bay Cemetery.

Officers and members of Dominion Lodge No. 4, I.O.O.F., are requested to attend the funeral of our late Bro. Clarence B. Sylvester. Service at Hayward's, Ltd., B.C. Funeral Co., Monday, June 26, at 2 p.m.

J. C. PULLEN, N.G.
JAMES WILSON, Secretary.


Arch Support Shoes, $4.00
BLACK AND BROWN—ALL SIZES
MAYNARD'S SHOE STORE

DODGE "8" (1932)--FOR SALE BY ASSIGNEE
Rumble Seat Coupe—Six wire wheels, metal tire cover and trunk. Cost over $2,100. In perfect condition.
Owner gone away. Assignee will sacrifice for $1,250 PHONE G 8194

OUR STORE IS YOUR PANTRY JUST PHONE YOUR ORDER
United PURITY Stores

ALADDIN SILK HOSE $1.00
Medium service weight silk hose, full fashioned, with silk to welt, and wear-resisting mercerized lisle cradle foot, shown in all the fashionable shades. Sizes 8½ to 10. Priced at, a pair
PHONE E 7337 DICK'S 1424 DOUGLAS ST.

READ THIS !!!
Try the New
Diamond Motor Oil
THE GEM OF MOTOR OILS
100% Pure California—Completely Distilled
Meets S.A.E. (Society of Automotive Engineers) Specifications
Special 25c a Quart
At All Independent Garages and Service Stations
"YOU CANNOT BUY A BETTER OIL"
ISLAND PACIFIC OIL COMPANY
Distributors of Hi-Octane Gasoline
1311 Douglas Street, Victoria, B.C. Phone G arden 3141

FREE!
Installations With Gas and Electric Ranges
FREE!
Water Heaters (Gas and Electric)
Inquire
B.C. Electric

Two great new Ford Cars
A "FOUR" AND AN "EIGHT" TO MEET THE NEEDS OF EVERY MOTORIST

NEW FORD V-8 — Ford "THE CANADIAN CAR" — NEW FORD 4

A long, low, roomy car with full 112-inch wheelbase and remarkable riding comfort. The only low-price car with the smoothness and flexibility of a V-type eight-cylinder engine. 75 horsepower. 80 miles an hour. Aluminum cylinder head. Many features usually found only in cars selling at $1500 to $2000. Beautiful body lines. Unusual economy. Many owners report 22 to 25 miles per gallon. Low oil consumption.

$650 UP
(F. O. B. East Windsor, Ontario. Bumpers, spare tire and taxes extra)

Same distinctive, modern lines and same long 112-inch wheelbase as the Ford V-8. 50-horsepower engine is completely cushioned in rubber. New front engine mounting. No metal to metal contact between motor and chassis. 70 miles an hour. Owners report better than 25 miles per gallon. Remarkable riding comfort. Prices lower than any other standard size car in Canada. You save when you buy. You save as you ride.

$590 UP
(F. O. B. East Windsor, Ontario. Bumpers, spare tire and taxes extra)

You get more and you pay less when you buy the Ford V-8 or the Ford "4." Ride in the cars and see for yourself.

FORD MOTOR COMPANY OF CANADA, LIMITED

"Would you tear up a cheque in your wife's favor?"

THE most pitiful situation any Life Insurance man has to face is to be forced to tell a widow that her husband had lapsed the insurance upon which she was relying for future needs.

What a crushing set-back to one already carrying a burden of grief and responsibility.

If you are ever tempted to drop your life insurance, put yourself in *her* place. Think twice before you subject her to such an experience.

Any financial difficulty you may have is probably only temporary. Do not lapse Life Insurance in this or any other Company.

Established 1874
London Life Insurance Company
"Canada's Industrial-Ordinary Company"
HEAD OFFICE - LONDON, CANADA

District Office: Pemberton Building, Fort Street, Victoria

**H. O. KIRKHAM & CO., LTD.**
**612 Fort Street**

Flag Brand Delicious Crushed Pineapple, 2 large tins ..... **19c**
Fresh Rolled Wheat (all the wheat). 5 lbs. for ..... **27c**

**SPECIALS TO CLEAR**

LATE SEED POTATOES—Sir Walter Raleigh, Netted Gems, Burbanks. All, per 100 lbs. ..... $1.25
Best Fertilizer to Use—Per 100-lb. sack ..... $2.35
GARDEN TOOLS BAMBOO CANES TREE LABELS
Massey-Harris Farm Implements—Planet Junior Tools
Garden and Field Seeds Sprays and Disinfectants

**SCOTT & PEDEN**
Phone G 7181—All Departments 1601 Store Street

AUTHORIZED United Motors SERVICE HARRISON
**Complete Radiator Service**
REPAIRING
RESTORING CIRCULATION
RECORING
**BURGESS BROTHERS**
Auto Radiator, Body and Fender Specialists
1209 Quadra Street Phone E 6231

# PHARMACISTS COMING HERE

## Many Delegates Will Attend Convention From Mainland and Up-Island

The British Columbia Pharmaceutical Association will hold its annual convention in this city on Tuesday, it was announced yesterday by H. Davenport, chairman of the press committee.

A. Salloway, pioneer druggist from the Interior, and president of the association, will call the convention to order at 9 o'clock in the morning. Annual reports will be received at the morning session and discussion of association matters will follow. A large number of delegates are expected from Up-Island and Mainland points.

A golf tournament arranged for the delegates will get under way at the Uplands golf course at 1 o'clock in the afternoon. Ivan M. Moore, druggist at the St. Joseph's Hospital, has supervision of this event, which is open to druggists and drug travelers alike. Sixteen prizes, headed by the handsome trophy presented by the Crystal Finish Company, have been put up for competition.

A dance will be held in the Empress Hotel ballroom at 9 o'clock in the evening, and will continue until 2 a.m. Prizes to the winners in the golf tournament will be presented at 11 o'clock, after which supper will be served in the main dining-room.

**MOTOR DRIVE**

The women will be entertained by a drive around the city and to the Butchart Gardens. The association also will be hosts to the women to afternoon tea after the outing.

In honor of the occasion, all drug stores in the city will be closed at 9 o'clock Tuesday night.

## MANY ATTEND RITES FOR J. J. ROBINSON

Funeral services were held yesterday afternoon for John Joseph Robinson, who passed away at the Jubilee Hospital on June 22. Relatives and many friends were in attendance, and there was a profusion of beautiful flowers. Rev. H. P. S. Luttrell officiated at the chapel, and a short committal service at the grave side.

Many members of the Masonic Lodge and members of Court Northern Light, A.O.F., were present. The pallbearers, all members of the Masonic Lodge, were Wor. Bros. W. H. Bland, J. W. Crocker, Stephen Homer, J. P. Saunders, W. E. Niblock and Bro. A. N. McAinley.

The service at Royal Oak Burial Park was conducted by the Worshipful Master of Victoria Columbia Lodge No. 1, A.F. & A.M. W. F. Fullerton, past deputy chief ranger of Court Northern Light, A.O.F., read the Foresters' burial service.

# City and District

**Appeal Is Made**—An earnest appeal is being made by the Saanich Welfare Association for clothing, a baby's go-cart, a high chair, mattrees and bedding, and cot mattresses. Any wishing to supply the association with any of these articles are asked to telephone E mpire 9301.

**Salvation Army Picnic**—The Salvation Army Sunday School picnic will be held on July 1 at Mount Douglas Park. Reservations for transportation can be arranged for by applying to the teachers, or inquiring at the Citadel any night during the present week.

**Rose Day Results**—As the result of yesterday's collection for Alexandra Rose Day the sum of $423.25 was realized, and this amount was just $1 more than the collection last year. The committee is appreciative of the assistance rendered in every way which resulted in the splendid support given.

**To Receive Notices**—Esquimalt ratepayers will receive their tax notices for the current year this week. Final date for collections has been extended one month from June 30 to July 31. The first tax penalty of 5 per cent will be imposed on August 1, while a second penalty of a like amount will be levied on October 1.

**Arrange Annual Picnic**—Army and Navy Veterans will hold their annual basket picnic at the Chalet, Deep Cove, on Saturday next. Stages will leave the club headquarters, 512 Fort Street, at 10:15 a.m. Members are requested to notify the secretary of their intention to attend so that necessary arrangements may be made.

**Meetings Postponed**—The meetings of Ward One Liberal Association, usually held on Monday evenings, will be postponed for a few weeks. Should any business arrive in the meantime calling for immediate attention, due notice of a special meeting will be given. The social committee will meet tomorrow evening at 8 o'clock, in Room 301, Union Building.

**Tour Parties Coming** — Travel Guild Tours, with headquarters at Chicago, will open the 1933 season here with the arrival of a party on July 1. For the next ten weeks the Travel Guild will bring personally-conducted tourists to Victoria each Saturday. The tours are routed through the Canadian Rockies, with stop-overs at resorts, at Vancouver and Victoria. The Empress Hotel will be headquarters for Victoria.

**Addresses Electors** — Norman W. Whittaker, Liberal candidate in Saanich, addressed a large gathering in St. Aidan's Hall on Friday evening. Thomas Alexander, president of Ward One Association, presided, and introduced David Ramsay, campaign manager for Mr. Whittaker. Following the business meeting, a social hour was spent, with refreshments served by women supporters.

**Radio Club Meets**—Report of the recent picnic of the Victoria Short Wave Club, on Mount Douglas, when a portable radio station was established and contacts made with amateur United States stations, was read at the organization's meeting, last night, at the home of E. H. Cooper, 2024 Carnarvon Street. Following a brief business meeting, a social evening was enjoyed. President W. F. Wilson presided.

**Will Be Open to Public**—Following the well-established custom, Wrentham Lily Farm, West Saanich Road, near Mount Tolmie, will be opened to the public on Wednesday afternoon, July 5, when the Women's Auxiliary to St. Stephen's and St. Mary's parishes will serve tea in aid of their funds. Three prizes, valued at $15, will be given for a guessing competition to be held in connection with the occasion.

**Three Month Term**
John Wright, who broke a window by deliberately throwing a stone jar through it, was sentenced to three months in jail by Magistrate Jay yesterday morning. The magistrate expressed the opinion that the man would be better in the camp at Otter Point where he was given only light work to do than out of it. There was no excuse for the offence which he did, said the magistrate, in passing sentence.

**Oak Bay Building**
Permits have been taken out in the Municipality of Oak Bay for the erection of two new homes during the last few days. One of these will be built at 2167 Guernsey Street by C. Bennett, who is the owner and builder. It will be a stucco house of five rooms estimated to cost $2,000. At 2189 Beaver Street, Gray and Thomas have taken out a permit to erect a house for F. G. and E. W. Bowditch. This is estimated to cost $1,700 and will be a four room home.

**Organize Association**—A number of Victoria's photographic enthusiasts met on Friday evening at the home of Mr. R. Muirhead, 223 Robert Street, for the purpose of organizing an association of advanced amateur photographers. The objects of the society, which will be known as the Victoria Camera Club, are mutual help and criticism in pictorial photography, and to provide facilities for a yearly exhibition of work done by members. Officers were elected as follows: J. Grant, chairman; R. Muirhead, vice-chairman; Edgar Kidd, secretary. Others present at the inaugural meeting were: W. T. Thorne, S. Porter, J. Colby and T. F. Coverdale.

**Wills Probated**
During the past week applications for probate of wills in connection with the following estates have been before the Supreme Court: John Stewart, Nanoose Bay, died February 28, 1932, $1,545 (Sydney Child) Sidney John Hoare, Saanich, died May 8, 1933, $4,490 (Walls and Sedger) Archibald McDonald, Vancouver, died February 22, 1933, $18,520 (Crease and Crease) William Dockings, Esquimalt, died May 27, 1933, $9,562 (H. W. Davey) Henry Nathan, English administration resealed, B. C. estate $2,490 (Moresby, O'Reilly and Lowe) and Frederick Richardson, Saanich, died May 6, 1933, $1,106 (Tait and Marchant).

## FINDS HEIR FOR MONEY NOW HERE

**London Resident Will Receive Amount Paid Into Court Many Years Ago**

Through the good offices of W. C. Moresby, K.C., Lew Harris, as the heir of the late Henry Nathan, formerly a resident of this city, falls heir to $2,466 and interest computed from 1923, which was a part of the estate of his kinsman, Mr. Nathan. The money, which was paid into court in connection with a lawsuit in 1906, was never lifted by Mr. Nathan, and in 1923 it passed into the hands of the Government and became a part of the consolidated funds of the province.

Now with the heir discovered, the amount with interest will be paid over to Mr. Harris, who lives at 133 Walmer Road N. Kensington, London W. 10, England. Mr. Nathan died in 1914.

### *Announcements*

**Men and women** who may be troubled with unsightly moles should consult Miss Hanman, who not only is a qualified specialist recommended by the medical profession, but has also had over twenty years' experience in the treatment of these disfigurements. The treatment is absolutely safe and efficacious. Call for booklet. Phone G 7642. 503 Sayward Bldg.

**Anything That Is Printed** is worth printing well. We offer you for the production of your printing requirements our many years' experience plus an up-to-date equipped plant with quick service and right prices. The Colonist Commercial Departments, 1211 Broad Street. Phone G 5241. Printing, Lithographing, Bookbinding, Engraving.

**Quality and flavor**, above all, are the essentials the particular Victoria housewife demands in the bread she buys. Masters' malted milk sets a new standard in bread quality, and is baked so carefully that it gives you the nutrition and flavor that makes it a complete appetite-satisfying food.

**Fine Hair, Coarse Hair**, white, grey, long, bobbed, oily or dry hair, even dyed hair, all are equally successfully permanently waved with Firth Brothers' exclusive system. Our only address is 635 Fort Street. Children's permanents a specialty.

**Victoria School of Art**, Union Building, G 6161. Outdoor course, July 3-28. Special rates. Ina D. D. Uhthoff, Dip. G.S.A. (Scot.).

**The Chalet, Deep Cove**, for tea, where deliciously fresh Devonshire cream is served.

**Madame Stanner**, specialist in facials, scalp treatments, haircutting, 604 Fort Street. E 5615.

**Imported Wallpapers** — New low prices. Harkness & Son, 919 Pandora Avenue.

**Paisley Cleaners and Dyers**—We call and deliver. Phone G 3724.

**CORNS**

**INSTANT RELIEF!**
Be careful! Treat corns scientifically by using Dr. Scholl's Zino-pads. You'll get relief instantly and quickly and safely rid yourself of corns. By removing the cause—shoe pressure—these thin, soothing, healing pads prevent blisters, heal sore toes overnight! At all drug, department and shoe stores.
Don't cut your corns and risk blood-poisoning!
**Dr Scholl's Zino-pads**
Put one on—the pain is gone!

STOP! See This Fine
**PIANO**
Prices are already advancing, and a piano of fine quality at such a ridiculously low price will soon be a thing of the past. See this piano in our window, Monday.
Only **$85**
Terms: $5.00 Per Month
**FLETCHER BROS.**
(Victoria) Ltd. 1110 Douglas Street

**CITY CAB COMPANY**
**PHONE G4421**
LOW RATES
When You Think of a Taxi, Think of a "CITY"
Class "A" Drivers
One Mile and a Half for 25c
Give Us a Trial Packard Cars
SIX RIDE FOR THE SAME AS ONE

You Owe Yourself Protection Through
**Fire INSURANCE Automobile**
**ELSIE B. RICHARDS**
Suite 7, Metropolitan Building, Opposite Postoffice
PHONE EMPIRE 7722

**Drink Your Way to Health**
With
**FAMOUS CRYSTALS**
Will cleanse your system from all toxic poisons; they relieve Rheumatism, Neuritis, Arthritis, Constipation, Stomach Troubles, Liver and Kidney Troubles. Insist upon the crystals in the big yellow box—accept no substitutes. Use only the genuine FAMOUS CRYSTALS of Mineral Wells, Texas.
Free Sample
Regular Sizes $1.25 and $1.95
TRIAL PACKAGE 25c
Famous Crystals Are Sold Exclusively at
**MINNIS DRUG STORE**
720 Yates St. (Formerly Bowes), G 2632
When you buy Crystals, buy the best. Free delivery. Postage prepaid on mail orders. Trained attendants to serve you

**Owing to Store Alterations**
We Have a Large Number of
**Electric Fixtures**
Which We Are Offering at
**Special Prices**
This display provides a variety of exquisite designs to meet the needs of every home owner.
You are cordially invited to inspect our display and take advantage of the specially low prices.
**Hawkins & Hayward Ltd.**
Electrical Quality and Service Store
1121 Douglas Street, Corner View
Phone E 1171

**WOOD and COAL**
**J. E. Painter & Sons**
PHONE G 3541
817 CORMORANT ST., VICTORIA

Money Back If Not Satisfied
**$19 SUIT SALE**
Regular $40 Made-to-Order Suits for Men and Women for
**$19**
All new (this season) serges, tweeds and worsteds. Fit and workmanship guaranteed.
**Charlie Hope**
1434 Gov't St. E 5212

MILLWOOD - - $4.50
KINDLING - - $6.00
INSIDE FIR - - $6.00
**Rose Fuel Co.**
G 1877 Opposite Hudson's Bay

Beatty Pressure System
BEATTY BROS., LTD.
1016 Granville St., Vancouver, B.C.
Phone Trinity 6121

**The Smoothest Piston Stroke**
*Ever Achieved with a Non-Premium Gasoline*

UNION 76 has a higher anti-knock rating than any other non-premium gasoline available in Western Canada today. Anti-knock quality is vitally important to you as a motorist. It gives the smooth, effortless power the designer of your high compression motor intended you to enjoy — it increases the power and acceleration of old-model cars.

Direct advantage of anti-knock quality is a smoother piston stroke. Pressure on the piston-head is sustained during the full power stroke and power overlaps between the firing of every cylinder.

You can feel the difference — in smoother, more thrilling acceleration — in full power on the highways and when climbing long hills — and easier handling in traffic. Pounding and vibration is ended — all unnecessary wear on your motor is eliminated.

Scientific blending of a wide variety of the finest crude oils is the basis of anti-knock quality in a gasoline. Union has a vast crude oil supply. Every test known to modern practical science is used to step up the anti-knock quality of 76 without increasing the cost.

At every Orange and White Union Pump every day of the year, and under all weather conditions, you are assured of a non-premium gasoline which is fresh, uniform and highest in anti-knock power.

Today all Union Service Stations are displaying the big 76 banners. They wave a friendly invitation to you. Swing in for extra courtesy and service and more value for your money. *Made in British Columbia — No Extra Cost.*

76
**THE LEADER GASOLINE**
UNION OIL COMPANY OF CANADA LIMITED

# Women's Organizations and Activities

## V.O.N. Garden Fete Attracts Crowd to Charming Grounds

### Baby Show, Concert, Gay Stalls and Games Provide Amusement and Interest for Hundreds of Pleasure Seekers

NO more delightful setting could have been found for the garden fete, held yesterday, in aid of the Victorian Order of Nurses' fund, than the beautiful gardens of Mr. and Mrs. F. B. Pemberton and Mr. and Mrs. W. P. D. Pemberton, on Foul Bay Road. The afternoon was a most successful one from every standpoint, and approximately $550 was realized as result of the affair.

The attractive stalls with their wares were thronged with eager purchasers, the games of chance and skill were well patronized and a gay throng of visitors, and the charming little dancers in costume made the scene a particularly happy and colorful one, and the gardens themselves were a delight to all the visitors.

One of the chief attractions of the afternoon was a baby show, in which over thirty babies born under V.O.N. auspices were entered. The children were all exceptionally healthy and happy, and the judges found great difficulty in selecting the prize winners from among the entrants.

ATTRACTIVE STALLS

A lovely stall of flowers, arranged under one of the huge oak trees in "Mount Joy," was in charge of Mrs. O. Parker; candies were sold by Mrs. Eric Boak and her helpers; fancy work, Mrs. D. M. Baillie and helpers; home cooking, Mrs. W. Izard and her committee; Mrs. W. L. Morkill and Mrs. Dur- and had a charming sweet lavender stall; and fortunes were told by several "gypsies," Mrs. H. Wilson being convener of this feature of the afternoon. Mrs. Hew Paterson was in charge of the clock golf; Mr. and Mrs. Norman Yarrow were conveners of one of the amusing games; Mrs. Lennox Irving had charge of horse racing, which drew many of the young visitors; Mrs. F. W. Hartley was convener of the lady of the pockets; Mrs. L. Bridges had many surprises for the little ones at the fish pond; Mrs. Goulding was convener of the white elephant stall; and Miss E. Thornley, of the V.O.N., was in charge of the baby show. Miss Lucy Bryden had charge of the copper tub game.

DELICIOUS TEA

Mrs. Glen Holland and Mrs. W. G. Colquhoun were conveners of the tea, and due to the excellence of the arrangements, the large crowd was entertained most delightfully at small tables placed on the lawn in the garden of Mr. and Mrs. W. P. D. Pemberton's home. Giving valuable assistance as waitresses during the afternoon were Misses Barbara Twigg, Daphne Pooley, Marcia Prior, Margaret Lindsay, Margaret Galliher, Alice Semmes and Pamela Charlewood.

There were four tables of bridge in progress in Mrs. Will Pemberton's house, Mrs. H. G. Lawson being convener of the cards.

Pony rides for the children provided much amusement and delight.

CONCERT ENJOYED

One of the most delightful features of the party was a concert in the music room of "Mount Joy," Miss Violet Wilson as convener, and the accompanists were Miss Eileen Dumbleton and Mrs. J. Hebden Gillespie. The first number was a piano solo, "Arrietta" (Leo), played by Mrs. Dorothy Morton Gough, followed by her second number, "Sous Bois" (Staub). Miss Violet Wilson sang three numbers, "By St. Lawrence Water" (Branscombe), "A Page's Dream" (Novello), and "The Caravan" (Martin Shaw). Mr. Sidney Chiverall sang "Salaam" (Agnes Lang), "Myra" (Clukam), and "Bois Epais" (Lully). Mrs. Guy Goddard delighted the audience with a number of negro sketches as recitations, and Mrs. Charles E. Wilson, in Indian costume, sang "Pale Moon" (Herbert Logan) and "From the Land of the Sky Blue Water" (Cadman). Mrs. T. A. Rickard was charming in her songs, "Orpheus With His Lute" (Manney), "The Floral Dance" (Moss) and "The Fairy Tale by the Fire." Mrs. L. Scott-Moncrieff sang with great feeling and artistry "Linden Lea" (Vaughan Williams), "Spanish Gold" (Sanderson) and "Sylvia" (Oley Speaks). Mrs. Gough played a second group of beautiful piano solos, "To Spring" (Grieg) and "Polichinelle" (Rachmaninoff).

The Victoria Boys' Band gave valuable assistance during the afternoon and played at intervals in the garden. The pupils of the Russian Ballet School appeared in a number of graceful group and solo dances, the first being a clever acrobatic dance by Geraldine Patterson. Then followed an Irish jig by Agnes Richards, Marilyn Hunter, Patsy Smith, A. Ciceri and Mary Richardson. Bunty Rowlandson and Florence Hobday appeared in an acrobatic number, and a "baby chickens" dance was given by Philippa McLaren, Joan Hunt, Andrew Cantrell, Margaret Hodson, Marilyn Hunter, Agnes Richards, Shirley Cameron and Betty McKinnon. Pamela Butcher and Winona Ross were fascinating in their jockey dance and Patsy Hutchinson gave a spirited jazz dance.

FAIRY DANCES

The "Star Fairies" were Peggy Sparks, Christine Humble, Bunty Rowlandson, Florence Hobday, Joan McKinnon and Rosemary Bridgman. In the rose ballet, one of the most attractive of the dances, were Margaret Prentice, Patty Boyd, Josephine Wilson, Anne Ridewood, Diana Ker, Jill Humphreys, Betty Dunsmuir, Mary Wickson, Rosemary Robbins, Lilian Foster, Myra Batchelor, Violet McConaghy, Patsy Hutchinson and Mary Richards. The parasol girls were Mollie Thomas, Honor Benson, Dorothy and Mildred Margison, Wynne Shaw, Adele Combe, Ruth Adams, Betty Johnston and Geraldine Patterson.

In the old-fashioned fan dance were Pamela Butcher and Winona Ross. Patsy Lou Schofield and Maureen Yates gave a bubble dance, which was most appealing, and Mary Richards appeared in a Highland number. The tiny fairies were Joan and Betty Hart, Marilyn Hunter, Patsy Smith, Betty McKinnon, Mary Aylard, Ina Marie Salmon, Peter Salmon, Peggy Woodhouse and Agnes Richards.

BABY SHOW WINNERS

The following won prizes in the baby show: One month to one year, 1, Ruth Miller, 1027 Queens Avenue; 2, Betty van Alten, 640 Francis Avenue; 3, Shirley Marks, 1148 Johnson Street; special, Darrell Brooks, 2532 Belmont Avenue; special prizes, Gordon Ashton, 802 Bay Street; Alice May Nuttall, 655 Pine Street; Ruth B. McLaren, 778 Dominion Road; Harry Liddell, 3114 Steele Street; Kenneth Erskine, 1556 Lionel Street; Julia Clements, 514 Joffre Street; Lorna May Ritchie, 2557 Shakespeare Street; David Reddy, Scott Street; Frances Armstrong, 1541 Plumstead Street; Andrew Sargent, 3330 Wascana Avenue; John Hune, 17040 Yates Street; Larry Stickney, 429 Springfield Avenue.

Class, one year to two years: 1, Kenneth Codling, 1116 Yates Street; 2, Gerald Armstrong, 1590 Plumstead Street; 3, Joan Comber, 1524 Pembroke Street; two special prizes, Jimmie Erskine, 1556 Lionel Street; Jacqueline Gibson, 1318 Third Street, Calgary. Two to three years: First, Thomas Pellow, 1621 Bay Street; second, Adrian van Alten, 1640 Francis Avenue; third, George Liddell, 3114 Steele Street; specials, Margaret Landers, 1161 Chapman Street; Lilian Hume, 1043 Yates Street; Wallace Keith Wilson, 941 Green Street; Elsie Downing, 3259 Maple Street.

The two largest children in the show were Gretchen Williams, 918 Metchosin Street, and Colin Chalmers, 1162 Yates Street. Special prizes were given by Fowler's Baby Shop, Mr. Bland, of the Owl Drug Co.; Miss Angus, Rockland Avenue; Mrs. Richard Felton, and the other prizes by the board of the V.O.N.

Mrs. Harold Bate and Mrs. H. S. Beckton were general conveners of the party and Mrs. Beckton extends grateful thanks to all who assisted in making it such a success.

The Scottish terrier puppy was won by Mrs. Macdonald, Empress Hotel; the kittens by John Boak and "Pat" Bate; the garden seat by Norman Yarrow; ladder golf, Mrs. H. S. Beckton, and the doll by Miss Wright, who guessed its age as three years, eight months and four days. The correct age was three years, seven months and twenty-one days.

*Great! Not the slightest sign of shrinkage—a wonderful job—soft and natural, just like new.*

A Guarantee

against the shrinking of flannel trousers

Hitherto, knowing that all flannels are subject to some degree of shrinkage no cleaner has been able to positively guarantee against the shrinking of flannel trousers—notwithstanding the most elaborate precautions to prevent it. This has been the case always and with all dry cleaners until New Method Dry Cleaners provided an exclusive service with a Guarantee.

We have installed equipment which precludes all possibility of shrinkage and which enables us to make this effective guarantee—that any flannel trousers shrunk at our plant will be replaced by new ones. Send us your flannels confident that they will return like new.

New Method CLEANERS & DYERS

G 8166



FURNITURE REMOVAL VANS

with closed doors, are specially constructed for the removal of household goods. Separate compartments for china and pictures. Our vans are heavily padded throughout; individual furniture covers give added protection and insure against any possible chance of scratches or rubbing. Telephone call brings our inspector to your door; you are not obligated.

SHIPPING AGENTS REMOVERS CUSTOMS BROKERS

DUNCAN STORAGE COMPANY

Warehouses: 516-520 Bastion Square, 525-530 Chancery Lane Office Phone: G arden 1167


## ENGAGEMENTS

PATRICK—KIER

DUNCAN, June 24.—Mr. and Mrs. G. A. Kier, of Somenos, have announced the engagement of their youngest daughter, Anna Cecelia Ernestine, to William Ronald Cloughton Patrick, only son of J. W. Patrick, Burnaby. The wedding will take place on July 18, at St. Mary's Church, Kerrisdale. Miss Kier, former Canadian badminton champion, is well known in Victoria, having taken part in many tournaments there. Mr. Patrick is an accountant in the firm of Halliwell, Maclachlan & Co., Vancouver.

## A Scene at Hatley Park

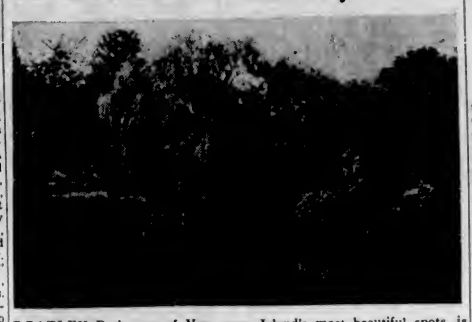

HATLEY Park, one of Vancouver Island's most beautiful spots, is the subject of this photograph, which shows a view in the Japanese garden. The photograph has been received in connection with The Colonist Snapshot Competition, which is attracting a good deal of interest.

## Clubs and Societies

**Fairfield W.M.S.**

An interesting meeting was held in the schoolroom of Fairfield United Church on Friday, when about 100 representatives from twelve of the United Churches gathered in response to an invitation from the Fairfield W.M.S. The president, Mrs. C. A. Fields, conducted the devotional part of the meeting. After the singing of the hymn, "Jesus Shall Reign," Rev. Dr. E. A. Henry led in the opening prayer, which was followed by Psalms 19 and 20, in unison. Two girls from the Oriental Home sang "Send the Light." Mrs. Hood and Miss Martin led in special prayers for Japan, this month being the fiftieth anniversary of the starting of W.M.S. work in that country. Mrs. J. W. Saunby gave an address. Mrs. Armitage, the Presbyterial president, closed the meeting with prayer. Tea was served by the members of the W.M.S. The Presbyterial supply secretary, Mrs. Gerald Green, was in charge of the social room, where the supplies given by the bands, circles, junior and senior auxiliaries of Victoria Presbyterial were on view. These included comforters, towels, pillow slips, hospital supplies, layettes, Christmas gifts and toys, new and second-hand clothing, which will be distributed to the mission stations on Vancouver Island and the West Coast, including Fort Simpson Hospital.

• • •

**Lodge Primrose**

Lodge Primrose held its social meeting on Friday in the S.O.E. Hall, Worthy Past President Sister McKenzie in the chair. All past presidents filled the chairs. The visitors on the platform were Worthy President Sister Pratt, of Lodge Glazier No. 6, of Vancouver; Worthy District Deputy Sister Swan; Worthy President Sister Gosnell, of Lodge Alexandra, and Worthy President Sister Gough, of Primrose Lodge. The evening was spent in a musical programme, the following artists taking part: Pianoforte solo, Sister Pratt, of Vancouver; selections by the choir; dance, Evelyn Finn; recitation and song, Sister Chappell; dance; Frances Merryfield, and recitation and dance, Baby Finn. The lodge wished Worthy Sister Skett, Sister Kendale and Sister Dawes God-speed and a safe return from their trip to England. Members are asked to remember the garden party to be held on Wednesday, at 2 p.m., at Sister Rawnsley's home on Scott Street.

• • •

**Garden Fete Held**

A successful garden party was held Thursday afternoon at the home of Sister Mrs. M. Trowsdale, 631 Esquimalt Road. Sister Crawford opened the sale of work. Sister Riply, convener, presented her with a beautiful bouquet of flowers. The stall holders were: Home cooking, Sister Melville; plain and fancy sewing, Sister Humes; househouse, Sister Joyce; afternoon teas, Sister Trowsdale, Sister Harper, Sister Gardner, Sister Waldron and Sister Edmonds. The pupils of Miss Adeline Grant danced delightfully, including Jessie Pollock, Sadie Jamieson and Ina Robertson, accompanied by Lillian Grant with the bagpipes. In the evening, five hundred was played. Winners were: Ladies, first, Mrs. Coivy; second, Mrs. Smith; consolation, Mrs. D. Costa; men's, first, Mr. E. Winemaster; second, Mr. Isbister; consolation, Mr. Braden. Mrs. O'Neill served tea and coffee.

• • •

**Hadassah Chapter**

The Regina Peiser Hadassah Chapter will hold a garden party on Wednesday afternoon at the lovely home of Mrs. H. Kramer, 139 Cook Street. Members of the committee have been actively engaged in plans for the affair. An attractive home cooking booth is being arranged, bridge will be played during the afternoon and prizes given. All members and friends of the Hadassah organization are invited. Mrs. E. Bean is president of the local chapter.

• • •

**Purple Star Lodge**

The Victoria Purple Star Lodge, No. 104, met on Wednesday in the Orange Hall, with W.M. Sister Crawford in the chair, assisted by D.M. Sister Smith. Arrangements for the competition between Orange Lily Lodge, of Nanaimo, and Purple Star Lodge, of Victoria, were made. The July 12 celebration will take the form of a basket picnic in the grounds of the Experimental Farm, at Sidney.

• • •

**Court Triumph**

Members of Court Triumph will meet at the home of Sister G. Townsend, Kingsley Street, Wednesday evening at 8 o'clock. Novelty features will take place. On Monday, July 3, at Court Vancouver's meeting, the newly-elected officers will be installed at a joint installation of the officers of all courts in the city.

• • •

**Moose Women**

Women of the Moose will hold a meeting tomorrow in the Maccabees Hall, at 7:30 p.m., followed at 8:30 p.m. by the installation of new officers for the ensuing year. Members are asked to note that they can invite one guest for the evening, also to bring refreshments, as supper will be served at the close of the evening.

• • •

**Jubilee W.A. Annual**

The annual meeting of the Women's Auxiliary to the Royal Jubilee Hospital will take place at 3 o'clock next Wednesday afternoon, when the business will consist of the reading of annual reports and the election of officers; and immediately preceding this, at 2:30, will be the monthly meeting.

• • •

**Princess Alexandra Lodge**

Under the auspices of Lodge Princess Alexandra, bridge and court whist will be played at the home of Sister Warder, on Wednesday afternoon, from 2:30 until 5 o'clock, at 2092 Chaucer Street, telephone Garden 2426.

• • •

**Colfax Lodge**

Colfax Rebekah Lodge, No. 1, will hold its regular meeting on Tuesday at 7:30 p.m. This will be memorial night, and a special programme is being arranged, when officers and members will honor those departed.

• • •

**Canadian Daughters**

Far West Assembly, No. 30, Canadian Daughters' League, will hold its closing meeting of the season on Tuesday at 8 o'clock in the K. of P. Hall, Broad Street.

## Weddings

FRAMPTON—VAN SOMEREN

The marriage was solemnized quietly at St. John's Church, yesterday, Rev. Canon Chadwick officiating, when Dorothy Muriel, youngest daughter of the late Colonel G. G. B. Van Someren, of Rangoon, Burma, and Mrs. Van Someren, became the bride of Mr. A. T. Frampton, of Victoria. The bride wore a flowered beige georgette dress over delphinium blue, with a beige hat and shoes to match, and carried a handsome white ivory prayer book, used in 1857 by Miss Barrett, at her marriage to the son of the poet, Robert Browning. The bridal couple left later for a short honeymoon in Seattle.

FORD—WOODS

The marriage of Muriel Georgina, only daughter of Mr. F. G. Woods, Telegraph Bay, and of the late Mrs. Woods, and Mr. Colin George Ford, elder son of Mr. and Mrs. R. E. Ford, 261 Avebury Avenue, was quietly solemnized, last night, at 7:30 o'clock, at the home of the officiating minister, Rev. James Hood, Belmont Avenue. The bride, who was given away by her father, wore a smart gown of eggshell flat crepe and a matching hat, and a corsage of peach roses and sweet peas. She was attended by Miss Mabel Ford, sister of the groom, in a pretty frock of cob-web blue flat crepe and a straw hat of a deeper shade of blue, trimmed with white flowers, who wore a corsage of pink gladioli and white carnations. Mr. Gore Connell supported the groom.

After the ceremony a small reception was held at the home of the bride's father, where the bride and groom received their friends, standing before a fireplace banked with flowers, and beneath a floral archway and large, white bell. Supper was served from a table centred with the wedding cake and arranged with vases of rosebuds and tall, white candles. After a motoring trip in Washington and Oregon, Mr. and Mrs. Ford will make their home in Victoria. The bride left on her travels in a frock, coat and hat of fawn.

## I.O.D.E. Activities

**F. Nightingale Chapter**

The gardens of Hatley Park will be en fete on Wednesday at the annual garden fete held by the Florence Nightingale Chapter. The band will play all afternoon, and tea and ice cream will be served in the garden. The Japanese garden, the lawns, Fairy Glen and many other beauty spots of the estate will attract many visitors. The Blue Line and C. & C. buses will leave the depot at 10:30 a.m., 1 p.m. and 2 p.m.

**M. R. Robertson Chapter**

The Margaret Rocke Robertson Chapter will meet tomorrow evening, at headquarters, at 8 p.m.

SAANICH WELFARE SOCIETY

Saanich Welfare Association will meet Wednesday, at 3 p.m., at the home of Mrs. T. Todd, Ash Street, Gordon Head. All members are urged to be present, as this meeting will be the last before the holiday season, when the welfare headquarters in Tillicum School will be closed. At the conclusion of the meeting, Mrs. Todd will be "at home" to members of the executive.

## Bank Staff Guests at "Pendeilo"

Mr. and Mrs. P. B. Fowler entertained members of the staff of the Canadian Bank of Commerce at a delightful garden party at their home, "Pandello," Ten-Mile Point, on Friday afternoon. The guests greatly enjoyed the garden, which is particularly lovely with a profusion of roses and other midsummer blooms.

Tea was served in the drawing-room, which was most effectively arranged with bowls of roses and delphiniums in shades of blue with vari-colored Arctic poppies.

The guests included: Mr. and Mrs. H. R. Bevan, Mr. and Mrs. H. T. Laundy, Mr. and Mrs. N. F. Ferrin, Mr. and Mrs. W. T. Cook, Mrs. W. G. Hamilton, Mr. and Mrs. A. C. Baker, Mr. and Mrs. H. A. Campbell, Mr. and Mrs. R. P. Thompson, Mr. and Mrs. H. T. Winsby, Mr. and Mrs. Henry Law, Mr. and Mrs. K. W. Brown, Mr. and Mrs. J. C. Newmarch, Mr. and Mrs. T. W. L. Mutch, Mrs. M. M. Brown, Mrs. L. M. Smirke, Mr. A. B. Morkill, Mr. F. L. Leslie, Miss E. M. Macrae, Miss H. M. Stannard, Miss E. F. Richardson, Miss A. I. McIntosh, Miss E. Greene, Miss J. I. Aldridge, Miss M. E. Goward, Miss B. B. Richards, Miss E. J. Weeks, Miss H. L. Ferguson, Mr. B. Walton, Mr. D. O. Elford, Mr. R. J. Darcus, Mr. P. M. Townsend, Mr. R. S. Towgood, Mr. G. D. King, Mr. V. G. Coombe, Mr. R. A. Morley, Mr. J. Bowe, Mr. A. J. Bird, Mr. J. M. Carson and Master Peter Fowler.

## Qu-Alex Club Has Shower for Camp

The W.B.A. Qu-Alex Girls' Club met at the home of Miss Marjorie Morris, Wellington Avenue, on Friday evening, with the president, Miss Annie Reid, in the chair, when a grocery shower was held in aid of the Summer camp which will be held at Mill Bay during July. Miss Marjorie Thompsett and Miss Maidie Thompsett were welcomed as new members. A very favorable report was given by the president on the card party held recently.

After the meeting the members enjoyed contests, first prizes being awarded to Miss Vera Kerslake and Mrs. L. Schmelz, and consolations to Misses Kathleen Burnett and Kathleen Bowden. A "mystery box" was won by Miss Kathleen Burnett. Refreshments were served by Mrs. Morris, assisted by the hostess, after which community singing was enjoyed.

Those present were Mesdames G. H. Bowden, D. W. Burnett, L. Schmelz, A. T. Nichol, A. Taylor and F. O. Morris, and Misses Annie Reid, Marjorie Morris, Barrie Taylor, Barbara Hunter, Minnie Clark, Kitty Ramsay, Vera Kerslake, Marjorie Bowden, Kathleen Bowden, Kathleen Burnett, Lillian Laird, Marjorie Thompsett, Maidie Thompsett, Christine Schmelz, Florence Malcolm, Ethel Malcolm and Audrey Applegate. The next meeting will be held at the home of Mrs. G. H. Bowden, 1034 Southgate Street, on July 21.

## Anglican Young People

ST. JOHN'S

F. Ericson, F. Trickett, and J. Laver were responsible for a very enjoyable outing, held by St. John's A.Y.P.A. at Goldstream Flats. Baseball proved entertaining during the first part of the day. Hikes were organized to Mount Finlayson, Niagra Canyon, and other points of interest. A bonfire in the evening brought to a close a very pleasant day.

ST. LUKE'S

At a short business meeting of the St. Luke's A.Y.P.A., on Friday evening, final arrangements for a novelty dance, to be held on Friday, June 30, were completed. A popular orchestra will provide the music for dancing, which will commence at 9 p.m. As this is the last for this season, all A.Y.P.A. members and their friends are cordially invited.

ANNUAL PICNIC

The second annual basket picnic of the combined branches of the A.Y.P.A. will be held on July 1, at Witty's Cove, Metchosin, commencing at 1:30 p.m. All A.Y.P.A. members are requested to meet at 12:30 o'clock at the corner of Douglas Street and Hillside Avenue, from where the bus will leave.

The branch gaining the highest aggregate points in the field events will be awarded the A.Y.P.A. pennant for 1933. A tug-of-war and baseball game will be among the features for the day, and a campfire and community singing will conclude the affair, when each A.Y.P.A. will present a stunt at the campfire.

## Women's Institutes of Vancouver Island

ROYAL OAK

The fortnightly card party of the Royal Oak Woman's Institute took the form of a strawberry social. Prizes were won as follows: First lady, Mrs. Milne; first gentleman, Mr. Osgood; second lady, Mrs. Levy; second gentleman, Mrs. Gully (substitute); consolation, Mrs. Ash and Mr. J. Nicholson. A special prize for tenbid was won by Mrs. Anderson. Strawberries and cream were served by the ladies of the executive. An old-time dance will be held under the auspices of the institute on Friday, June 30.

## St. Aidan's Ladies Hold Garden Fete

In spite of the inclement weather, a very successful garden party was held at the home of Mr. and Mrs. G. W. Sharpe, Gordon Head Road, recently, under the auspices of the Ladies' Guild of St. Aiden's United Church.

Afternoon tea, under the supervision of Mrs. F. Dawson, assisted by the C.G.I.T. girls, was served on the lawn, under the trees. Mrs. Beare and Mrs. Taylor had charge of the strawberries and cream, while ice cream was served by Miss Barbara Dawson. Mrs. Frank Jennings and Miss Mary Sharpe were conveners of the home cooking, vegetable and flower stalls.

Supper was served by the ladies of the guild, followed by a social evening, during which, several entertaining features were offered. The proceeds will go toward the general funds.

## Royal Oak

Mrs. Horace Williams, of West Point Grey, Vancouver, accompanied by her nephew, Mr. James H. Diamond, of Toronto, were the guests during the past week of Mr. and Mrs. A. E. Campion, Wilkinson Road.

• • •

Miss M. Sutherland, of the Saanich nursing staff, is visiting her parents in Vancouver.

LIBERALS' DANCE

Ward Two Liberals will hold another of their popular dances at the Liberal headquarters, Broughton and Government Streets, on Tuesday at 9 p.m. Tombola prizes will be given in a contest. All Liberals and friends are cordially invited.

Keep Your Eyes Efficient

We are trained, equipped and experienced to render optical service that satisfies.

OUR FEES ARE SURPRISINGLY LOW

"It's the Upstairs Location"

Gordon Shaw, Opt. D.

SPECIALIST IN OPTOMETRY

105 Woolworth Bldg. Phone E 9452



Rich Straw Turbans, $2.95 for $1.00

A.K. Love Ltd.

Phone G 5913 708 View Street



CHICKEN DINNERS, 75c

Every Day From 11 A.M. to 9 P.M.

SIDNEY HOTEL

Sidney, B.C.



FREE WIRING

And Free Water Heater on The Famous Hotpoint Range

JAMESON'S ELECTRICAL Ltd.

717 FORT ST. Phone G 1823



MD LIMITED

For Carefree Summer Sports

Arranes now for the permanent removal of unwanted hair from arms and limbs. Such hair growths are embarassing and spoil otherwise happy and joyous vacations. The M-D method removes superfluous hair—without the use of electric needles or pastes—without pain or the least harm to lovely delicate skins. Consultation is free, without obligation.

Phone E 7644

The MARTON-DERMIC LABORATORIES

612-613 SAYWARD BUILDING Also 227-228 Vancouver Block VANCOUVER, B.C.

Without obligation, please send copy of booklet "Permanent Freedom From Unwanted Hair."

Name .....

Address .....



SAFEWAY STORES DISTRIBUTION WITHOUT WASTE

MON. and TUES., June 26-27

| | | |
|---|---|---|
| Mayonnaise | Best Foods 8-Oz. Jar | 20c |
| Flag Toffee | Lb. | 29c |
| 3 Calay Soap | and 1 Face Cloth | 19c |
| Shortening | Crescent Brnd. Lb. | 10c |
| Walnuts | Shelled, Light Meat Lb. | 25c |
| Biscuits | Assorted Sandwich Lb. | 25c |
| Prunes | Cello 2 Lbs. | 23c |
| Peanut Butter | 2 Lbs. | 25c |
| Liquid Veneer MOP Complete With Handle | | 59c |
| Marmalade | Lmn. and Or. 1-Lb. Tin | 39c |
| Coffee | Maximum 1-Lb. Vacuum Tin | 35c |
| Corn Meal | 2 Lbs. | 15c |
| Roman Meal | Pkt. | 29c |
| Wheat | Shredded, Pkt. | 10c |
| Cereal | Can. Nail Breakfast, Pkt. | 20c |
| Cheese | Mild Lb. | 17c |
| Macaroni | 2 Lbs. | 15c |
| Tomatoes | T's Sunset 3 Tins for | 25c |
| Fels-Naptha | Cake | 6½c |
| Lye | Royal Crown Tin | 10c |
| Soap Flakes | 2 Lbs. | 23c |
| Ralston's Bran | Large Pkts. | 25c |
| Pure Cocoa | Lb. | 19c |
| Jelly Powders | Pkt. | 5c |
| Corn | Golden Bantam, 2's 2 Tins | 25c |
| Corn | White 2's 2 Tins | 15c |
| Tissue | Sable Lge. Rolls 2 for | 19c |

FRUIT DEPARTMENT

| | | |
|---|---|---|
| Cantaloupes | Each | 10c |
| Pears | Bartlett Doz. | 25c |
| Oranges | Doz. | 15c |
| Lemons | 5 for | 10c |
| New Potatoes | 10 Lbs. | 25c |
| Green Peas | 4 Lbs. | 25c |
| Cauliflower | Each | 10c |
| Carrots, Beets and Turnips | 3 Bunches | 10c |

MEATS

| | | |
|---|---|---|
| Steak & Kidney | 2 Lbs. | 23c |
| Pork Steak | 2 Lbs. | 23c |
| Pork Liver | 2 Lbs. | 15c |
| Sausages | Camb. 3 Lbs. | 25c |
| Minced Steak | 2 Lbs. | 15c |
| Spareribs | Lbs. | 15c |
| Cube Steaks | 2 Lbs. | 15c |
| Spring Lamb Stew | Lb. | 8c |

SAFEWAY STORES, LTD., 706 Fort St.

# PERSONAL ITEMS and SOCIAL HAPPENINGS

## Centennial Sponsoring Programme

Great interest is being shown in the grand concert to be held next Wednesday evening at the Centennial United Church in aid of the choir's music fund, the programme to be made up of numbers by the Centennial Church Choir, directed by J. W. Buckler and with Mrs. Paul Green at the organ; by the Victoria Philharmonic Orchestra, conducted by A. Prescott; by the Imperial Male Quartette, composed of J. Oakman, F. L. Tupman, J. W. Buckler and J. Townsend; and by Mrs. Brian Tyrwhitt Drake, lyric soprano.

The programme in full is as follows: Orchestra, "March of the Doges," from the "Merchant of Venice," Victoria Philharmonic Orchestra; A. Prescott, conductor. Part song, "Soldier Rest" (Oliver), Centennial Choir (Festival winners); J. W. Buckler, conductor; Mrs. Paul Green, organist. Solo, "Blow, Blow, Thou Winter Wind" (Quilter), Mrs. Brian Tyrwhitt Drake. Quartettes, (a) "Lassie o' Mine" (Wait), (b) "The Water Melon" (Moore), Imperial Male Quartette. Orchestra, "First Movement From the Unfinished Symphony" (Schubert). Part song, "Night Hymn at Sea" (Thompson), ladies' voices. Solo and chorus, "Golden Banjos," J. Almond and Choir. Part song, "O Dear, What Can the Matter Be?" (Bantock). Orchestra, (a) "Minuet in G" (Beethoven), (b) "Keltic Lament" (Foulds). Part song, "Scottish Fantasia" (Bell). Solos, (a) "I Attempt From Love's Sickness to Fly" (Purcell), (b) "Morning Hymn" (Henschell), Mrs. Brian Tyrwhitt Drake. Quartettes, (a) "Come Where My Love Lies Dreaming" (Foster), (b) "Won't You Be My H'm?" (Dore), Imperial Male Quartette. Part song, "Empire and Motherland" (Harris). Orchestra, "Finale, 5th Symphony" (Beethoven).

## Happy Little Victorians

THIS attractive little pair are the children of Mr. and Mrs. W. V. Putnam, 2010 Stanley Avenue, and grandchildren of Mr. and Mrs. C. Cronk, 1410 Cook Street, and of Mr. and Mrs. W. H. Putnam, of Toronto. They are Mary Seward, who is three and a half years old, and Charles William, who is fourteen months old.

## Social and Personal Notes

**Showers in Vancouver**

The forthcoming marriage of Miss Gwen Stein, of Vancouver, to Mr. Harold McDonald, of this city, which will take place on June 30, is occasioning a round of festivities on the Mainland arranged for the bride-elect. Miss Margaret Finlay, West Tenth Ave., honored Miss Stein with a delightful crystal shower, the gifts being presented to the bride-elect in a charmingly-decorated carriage, wheeled in by dainty little four-year-old Louis Hooper, whose frock was pink and green organdy, with hat to match. The table was centred with a large bowl of roses with matching tapers on a hand-drawn cloth. The mother of the bride-elect, Mrs. H. A. Stein, with Mrs. Norman Senior, presided at the urns. Sharing honors with Miss Stein, when the Better Half Club of the British Columbia Institute of Journalists entertained at a kitchen shower, were Miss Mary Frost, whose marriage also will take place on June 30, and Mrs. Lorne Sutherland, a recent bride. Little June Stein wheeled in the gifts, which were made up in the form of three huge crackers on a decorated tea wagon. Assisting with serving were Misses Edna and Gertrude Stein.

* * *

**Miscellaneous Shower**

In honor of Miss Gwen Carter, whose marriage will take place on July 12, Miss Emily Burke entertained at her home, Cook Street, at a miscellaneous shower recently. The many gifts were presented to Miss Carter in a "wishing well" and were drawn to the top one by one. Novelty games were played during the evening, the first prize winners being Miss Winnie Griffiths and Miss Mildred Carter, and consolation, Miss Gwen Carter and Miss Violet Gandy. Refreshments were served in the dining room, the table being centered with a large bowl of red and white roses. Misses L Zarelli, M. Connor and E. Holness assisted in serving. The guests included Meedames P. Hucking, M. Carter, S. Joyce, E. Massick, E. Burke, R. Cook, G. Irvine, Misses G. Carter, C. Massick, V. Gandy, E. Holness, D. Parker, C. Lewis, W. Griffiths, C. Johnstone, E. Zarelli, M. Carter, B. Crouch, M. Connor, B. Burke and E. Burke.

* * *

**Miscellaneous Shower**

In honor of Miss Grace Adam, a bride-elect, Miss Agnes Stewart entertained at her home, 1000 Park Boulevard, yesterday afternoon with a delightful tea and miscellaneous shower. The reception room was a profusion of roses and the tea table was centered with a bowl of pink rose buds with mauve candles in silver candelabra. Mrs. R. T. Kipling and Miss A. Murray presided at the tea urns. The gifts, hanging from a Japanese aunshade, were presented to the guest of honor. The invited guests were Mrs. J. F. Adam, Sr., Mr. R. Shanks, Sr., Mrs. F. Boughton, Mrs. G. Cruickshanks, Mrs. F. Kilsby, Mrs. R. Kipling, Mrs. J. F. Adam, Jr., Mrs. R. Shanks, Jr., Mrs. W. Hamilton, Mrs. M. Stewart, Mrs. H. Allan, Mrs. T. Fisher, Mrs. E. Ricketts, Miss G. Adam, Miss N. Wallace, Miss C. Murray and Miss J. Murray.

**Christening Ceremony**

* * *

**Shower Arranged**

Misses Nessie and Ina Wallace entertained at their home, 1228 Oxford Street, last evening at a delightful cup and saucer shower in honor of Miss Mae Harling, a July bride-elect. The many beautiful gifts were concealed under a gaily decorated parasol. Refreshments were served from a table centered with white tulle, and pale pink rosebuds in silver vases. The invited guests were Mrs. A. E. Harling, Mrs. A. Forbes, Mrs. J. Freel, Mrs. T. Liddell, Mrs. H. M. Bruce, Mrs. G. Brown, Mrs. T. Millar, Mrs. A. M. Wallace, Mrs. H. E. Willie, Mrs. R. W. Todd, Mrs. R. D. Watson, Mrs. Jack Wallace, Mrs. Austin King, Mrs. W. J. Hamilton and Misses Mae Harling, Gertrude Harling, Bessie Forbes, Kathleen Forbes, Gladys Tanner, Eileen Foster, Isabel Millar, Bessie Borrowman and Zelma Willie.

* * *

**Bridge Tea**

A charmingly arranged bridge tea was given recently by Mrs. Frank Turner at her home, 521 Niagara Street, in honor of Mrs. R. W. Hodge, of Venice, California. The tea table was attractively decorated in the color scheme of pink and green, and a bowl of pink sweet peas centred the table, with pale green tapers in silver sconces on either side. The hostess was assisted by her daughter, Mis Margaret Turner. The prize winners at bridge were Mrs. M. MacRobert, Mrs. A. Ridout and Mrs. F. Glendinning. The invited guests included Mrs. R. W. Hodge (Venice), Mrs. W. Paget, Mrs. A. Ridout, Mrs. M. MacRobert, Mrs. F. Glendinning, Mrs. D. Rife, Mrs. C. Turner, Mrs. C. Bloomfield, Mrs. W. Kay, Mrs. C. Hubbard, Mrs. C. Pomeroy and Miss M. Glendinning.

* * *

**Bridge Party Held**

A bridge and 500 party will be held on Wednesday evening, June 28 at 8 o'clock, at the home of Mr. and Mrs. J. D. Kissinger, 1110 Fairfield Road, under the convenership of Mrs. Blair Reid, for the funds of the Victoria Subdivision Catholic Women's League. As this will be the last of the season's activities before the Summer vacation, all members are cordially invited to attend, and the invitation is extended to include not only the usual membership and friends, but all those who feel interested in any of the objectives sponsored by the subdivision. Prizes have been donated and a pleasant evening is assured. Those wishing to make table reservations may do so by telephoning Mrs. Blair Reid, E mpire 8627.

* * *

**Farewell Party**

In honor of Mrs. K. H. Dawes, on the eve of her departure for England, Mr. and Mrs. B. Bowman entertained at their home recently, when the hostess presented the guest of honor with a small gift in token of esteem. Games and dancing were enjoyed and prizes awarded to Mrs. P. Dawes, Mr. W. Yates, Miss B. Raymond and Mr. J. Alexander. Those present were Mr. and Mrs. K. H. Dawes, Mr. and Mrs. W. Yates, Miss B. Raymond, Mr. and Mrs. F. Stuart, Mr. J. Alexander, Mrs. Dickinson, Mr. R. Radmore, Mrs. P. Dawes, Mr. and Mrs. B. Bowman, Mr. G. Dawes, Mr. H. Bowman, Mr. E. Bowman and others.

* * *

**Kitchen Shower**

Mrs. Leon Conyers held a kitchen shower at her home on Florence Street, on Wednesday evening, in honor of Miss Hilda Huddlestone, who is to be married this month. The gifts were presented in a large blue and ivory clothes basket. The refreshment table was arranged with a Venetian lace cloth, centred with blue irises in a silver basket and tall yellow tapers in silver sconces. Those present were Mrs. R. Huddlestone, Mrs. Mullen, Mrs. W. Harker, Mrs. William Orr, Mrs. Leon Conyers, Misses Hilda Huddlestone, Simpson, Marjorie Laurison, Marie Sjolander, Hazel Fletcher and G. Laurison.

* * *

**Entertain Friends**

Mr. and Mrs. C. H. Carpenter, of Beverly Hills, entertained a number of their friends in their apartment at Oak Bay on Thursday and Friday nights at card parties. Their guests included Colonel and Mrs. Lennox Irving, Mr. and Mrs. B. S. Heisterman, Dr. and Mrs. A. D. Bechtel, Dr. and Mrs. J. D. Hunter, Mrs. J. W. Lennox, Mrs. J. M. Hedley, Colonel and Mrs. A. H. Panet, Mrs. Hermann Robertson, Mrs. E. E. Code, Mrs. W. R. Seatle, Mrs. J. A. Rithet, Mrs. A. T. Goward, Mrs. E. G. Prior, Mrs. A. Kohl, Mrs. A. W. Jones, Mrs. C. C. Cator and Miss K. Ross.

* * *

**Afternoon Bridge**

Mrs. R. W. Hodge, who is visiting here from Venice, California, for the next three months, entertained recently at the home of her parents, Mr. and Mrs. W. Paget, 1022 Cloverdale Avenue, with a delightful afternoon bridge party. The prize winners were Mrs. P. Hole, Mrs. V. Cross and Mrs. R. Roff, and the players included Mrs. V. Cross, Mrs. C. Cross, Mrs. Phillip Hole, Mrs. Frank Briers, Mrs. James Purdy, Mrs. R. Roff, Mrs. K. Whars and Mrs. Hodge. Presiding at the tea table, which was centred with a lovely bowl of roses, was Mrs. W. Paget.

* * *

**Leave For Drumheller**

Mr. and Mrs. W. A. Irving and little son, "Billie," left on Thursday, by way of Nanaimo, for their home in Drumheller, Alberta, after visiting Mrs. Irving's mother, Mrs. J. T. Bowden, 2312 Wark Street. Miss M. E. Bowden also left with her brother-in-law and sister for Coutts, Alberta, on an extended visit to her brother-in-law and sister, Mr. and Mrs. P. E. Nason. On their way to Nanaimo, Mr. and Mrs. Irving and Miss M. E. Bowden will visit a few days with their brother-in-law and sister, Mr. and Mrs. T. Michael, of Ladysmith.

* * *

**Hostess at Tea**

Miss Muriel Dunsmuir was hostess recently at a delightful tea at the home of her mother, Mrs. Robert Dunsmuir, St. Patrick Street. Tea was served from a table attractively decorated with June roses and lighted pink tapers in silver holders. Among those present were Misses Peggy Edwards, Brenda Dixon, Lilian and Virginia Ryan, Gloria Wilson, Noreen Payne, Phyllis Poolet, Valentine Harlock, Joan Humphreys, Muriel Craig and Laura Dunsmuir.

* * *

**Garden Party Held**

A delightful garden party was held at the home of Dr. A. G. Price, on Wednesday, in aid of St. John's Senior W.A. Thanks are due to all who helped to make it a success. The next meeting will be in the guildroom on Tuesday, at 2:30 p.m.

## Kitty McKay

By NINA WILCOX PUTNAM

The girl chum says that all work and no play means a surplus production and no work.


**BEACH HOTEL**
Oak Bay
NEW and MODERN
All Bedrooms Have Bath and Suites Have Sitting-Room, and Open Fireplaces
Weekly and Monthly Winter Rates to Suit the Times
Large Private Dining-Room For All Functions

ENGLISH LEATHER GOODS
Collars, Leads, Harness, Brushes, Combs, Etc.
**The Pet Shop**
Phone G 5721 1412 Douglas St.

!!!
Attractive rates by day, week or month. 4 large reception-rooms and sunroom. A club-like home. WINDERMERE HOTEL, 716 Courtney Street. G 4194.

Pantorium DYE WORKS of Canada Limited
Fort and Quadra
Empire 7151
Spradling Permanent Mothproofing Leather Shoes and Coats Dyed Any Color

LOOK!
SPECIAL
Beautiful $5.00 Wave for
$2.75
Finger Wave 50c
Wet Wave 35c
Wax Marcel
Windblown Bob 50c
No Apprentices In This Shop
All Expert Operators With Years of Experience
Chatton's Beauty Salon
Phone R 2641 101 Woolworth Bldg.

KEEP THE MEMORY OF YOUR HOLIDAY WITH PICTURES
Take a Kodak with you. See the new Six-16 and Six-20 Kodaks—the smartest and most compact Kodak ever built ... $12.25 to $17.50
**MacFarlane Drug Co.**
Cor. Douglas and Johnson Sts.

We Specialize in
**OIL BURNERS**
For Kitchen Ranges
See Our Display and Demonstration
**Minty's Ltd.**
965 Yates St. Phone E 5112
(Near Vancouver St.)

Our Well-Known "Gold Seal"
**Spring-Filled Mattress**
sold exclusively at this store. The best value we know of in this good quality. SPECIAL $25.00
**HOME FURNITURE CO.**
825 Fort Street Phone E 9921

**SAVE by Choosing Your Fur Coat NOW!**

PRESENT LOW PRICES CAN NEVER BE DUPLICATED

*New Fall Models Now Here!*

WHOLESALE fur prices have soared as much as ONE-THIRD . . . and even more . . . since we bought the beautiful new Fall models just arrived in the store. We are in a position today to offer you finest quality fur coats at prices it will be simply IMPOSSIBLE TO DUPLICATE later on. The wisest thing you can do is to invest in a coat RIGHT NOW.

Make a deposit and we'll gladly store your coat free until the Fall. In the meantime, pay for it in conveniently small amounts, if you wish, under our Budget Plan. The new models are exquisitely fitted this year . . . more ravishingly beautiful than ever before. Remember, today's values can NEVER HAPPEN AGAIN. Action NOW will mean a really BIG saving.

**Among the New Arrivals**

HUDSON SEAL—Trimmed with mink, kolinsky, squirrel, fox and other higher class furs.

MUSKRAT—In all shades, including the new platinum and mink. Many feature the new scarf tie.

BROADTAIL—In fascinating greys and browns.

SQUIRREL COATS — CARACUL PAW COATS — ETC.

Ask us about our moderate charges for repairing, altering and storing fur coats.

Malleks LIMITED
1212 Douglas Street Ready-to-Wear and Furs E 1623

*Smartly Different!*

**Imported Grey Flannel Suits - - - $27.50**

Different in a decidedly distinguished way . . . for they have the distinction that proceeds from the famous English cut and tailoring. We'd be pleased to show you them.

NEW IMPORTATIONS
Ladies' Jodphurs
Ladies' Tweed Riding Jackets
Beautiful Shetland Tweed, by the yard, for skirts and costumes.

**W. & J. WILSON**
Quality Clothing for Men, Ladies and Children Since 1867
1217 Government Street G 5013

**LAST WEEK OF ANNUAL JUNE SALE**
TERMS AT SALE PRICES WITHOUT INTEREST—FREE STORAGE AT OUR RISK

**ENGLISH PRAMS**
Our Leader ... $21.25
$37.50 Value for ... $29.75
$45.00 Value for ... $39.75
$55.00 Value for ... $45.00
As the British Pound Has Advanced, Prices on English Carriages Will Be Higher

**CAMP BEDS**
WOOD FRAME CAMP BEDS
Size 30 x 72 inches, with double-woven wire web, and a white felt mattress. Special Sale Price, complete, only ... $6.75
ALL-STEEL CAMP BEDS
Size 30 x 72 inches, with heavy link fabric springs and folding end pieces, complete with good quality mattress. For only ... $8.90
SANITARY COUCHES
A couch by day, opens to full-size bed by night. Complete with thick folding mattress. Special Sale, only ... $11.75

**BED, SPRINGS AND MATTRESS**
EXTRAORDINARY BARGAIN
$15.95
Walnut Finish Steel Bed, with two-inch continuous posts and heavy fillers, complete with double woven wire springs and layer-built mattress.

**OFFERING A GENUINE SPRING-FILLED MATTRESS FOR ONLY $12.75**
You have never known perfect sleep comfort until you have slept on a spring-filled mattress. The mattress is just full of deep soft springs, enabling the hips and shoulders to indent and the spine to lie straight—fitting the body in a restful buoyant manner. When you have enjoyed the deep rejuvenating sleep it brings, you will be daily thankful that you have it. And only ... $12.75

**BRITISH INLAID LINO**

The pattern is retained as long as the fabric lasts. In an extensive range of tile-block and conventional designs. Six feet wide. Special, June Sale, per square yard ... $1.29
As the British Pound Has Advanced It Is Unlikely This Value Will Be Repeated

**Exceptional Value**
Sea Grass and Natural Reed Chairs, very comfortable and strong. Special for June Sale ... $3.95

**Thick Mattresses**
Made of many layers of sanitary filling, with roll edge and good quality ticking. All sizes. June Sale ... $4.75

**Bedroom Suites**
Greatly Reduced for This Sale
3-Piece Suites of sturdy construction. Pleasing design. Bed, chiffonier, dresser, in genuine walnut veneer. At, only ... $49.00
5-Piece Suite of quiet tone in walnut veneer. Dresser, bed chiffonier, bench and vanity. Complete Suite for, only ... $74.00
A charming new Suite in Philippine mahogany with Venetian mirrors; 5 pieces. See it at only ... $99.75

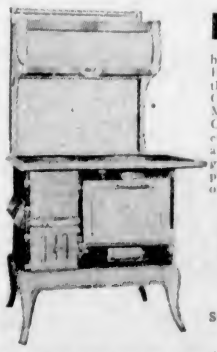

**Fawcett's**
have built up a reputation for HIGH QUALITY. NOW they have built a HIGH-GRADE RANGE OF BEST MATERIALS AT LOW COST. It is smart white enamel and nickel finish and a credit to any kitchen. We guarantee plenty of hot water, perfect baking and economy of operation.
PRICE ONLY
$49.00
Coil $5.00 Extra
Special Terms: $5.00 Deposit —$5.00 Monthly

**Chesterfield Suites at Sale Prices**
Reg. $199.00 FOR ... $159.00
Reg. $225.00 FOR ... $185.00
Reg. $255.00 FOR ... $195.00
Strongly Constructed 3-Piece Suites in attractive coverings. SALE PRICE ... $79.00
Choice Assortment of 3-Piece Suites in rich materials. Beautifully tailored. SALE PRICE ... $89.00
Luxuriously Upholstered 3-Piece Suites. A wonderful selection. SALE PRICE ... $119.00

**Standard Furniture Company**
FURNITURE SPECIALISTS 737 YATES STREET

**Keep Eyes Young With GLASSES**

EYES that are tired and strained look old before their time—protect them with properly fitted glasses.

TERMS SUITABLE FOR EVERY NEED

20 Years' Succesful Practice

**Harold S. Timberlake, Opt. D.**

647 Yates St. VICTORIA OPTICAL CO. Phone E 2513

**Important Announcement**

Please take notice, as from Saturday, June 24, the PANTORIUM DYE WORKS OF CANADA, LIMITED, have severed all connections with the dry cleaners known as the Spic and Span Cash and Carry Cleaners, 714 Fort Street, and will carry on a cash and carry service under their own name, at 637 FORT STREET, formerly occupied by Joseph Greer, Limited.



**Take Your Place in the Sun**

But Protect Your Skin First With a Harper Method Facial

813 SAYWARD BLDG. **Harper Method Shop** PHONE E 4926

ALSO AT BEACH HOTEL—APPOINTMENTS E 1137



**Florence Clough Dance Academy**

Presents

**Dance Revue**

In co-operation with the Junior Auxiliary in aid of St. Joseph's Hospital.

**SHRINE**

**July 4—8 P.M.**

Tickets, 50c, and Children, 25c


# TRAFFIC COUNT IS COMPLETED

## Douglas and Fort Streets Ahead of Last Year, City Assessor Says

The city assessor's annual traffic count of pedestrians was taken yesterday, when some forty tallymen were posted in various parts of the downtown area, with small pocket-type adding machines.

"Traffic seems to have held up pretty well, if not a little better than last year," George Okell, city assessor, stated last night.

"Douglas Street seems to be a little ahead of 1932, as also does Fort Street. All other parts of the city appear to have held their own," Mr. Okell added.

The traffic count is taken every year, so that information on the number of potential shoppers, at various points, may be obtained as a basis on which to gauge valuation of properties.

## *Visitors Plan to Collect Specimens*

PHILADELPHIA, June 24 (AP).—Mrs. J. Norman Henry, wife of Philadelphia's director of public health, is on her way to British Columbia with her daughter, Josephine, to gather rare botanical and biological specimens for the Royal Botanical Gardens and the Philadelphia Academy of Natural Sciences.

# Well-Known Beauty Specialist Visits Hollywood

Mrs. Chatton, proprietor of Chatton's Beauty Salon, 104 Woolworth Building, has just returned from Los Angeles, where she was invited to attend a dinner and demonstration given by the Los Angeles Hairdressing Association. At that function she was personally introduced to Mr. Kulinski, well-known creator of new hair styles for Hollywood women. Learning that Mrs. Chatton had always specialized in windblown cuts, he put on a special demonstration of the new windblown bangs, contour cuts, stripped hair for massed curls and many other new hair styles.

Customers of Mrs. Chatton's Salon will now have the opportunity of receiving the very latest in all beauty culture work as now being given by Hollywood beauty specialists. Individual service is given by Mrs. Chatton and her daughters.

Chatton's Beauty Salon is an entirely separate department to the school which has been operating in the same building for the past ten years. ***

## Passes Examinations With Honors

KENNETH M. HENRY

Friends of Kenneth M. Henry, who was a pupil of Willows School and later attended Oak Bay High, will be interested to learn that he has successfully completed his examinations and graduated with full honors from Toronto College of Optometry. Mr. Henry is the son of Mr. and Mrs. W. A. Henry, formerly of Victoria, but who now reside in Calgary.

# SCOUTS VISIT CITY ON CRUISE

## American Boys Seeing Victoria Before Leaving for Saanich Inlet

Fifty-two American Boy Scouts, under leadership of Boy Scout Executive Robert E. Crompton, are visiting Victoria and district, making friends with their Canadian cousins over the week-end.

The khaki-clad lads from San Juan, Whatcom and Skagit Counties, arrived at noon yesterday aboard the Scout launch, Tyee Scout. The fifty-foot boat is moored at a Wharf Street dock. The visitors are being housed at the Victoria Boy Scout headquarters on Johnson Street, until they leave the city Monday for a cruise in Saanich Inlet.

### PURPOSE OF VISIT

Scout Executive Crompton explained the purpose of the trip is two-fold, to deliver a message of good will from American Scout troops, and to be of educational benefit to the boys. The holiday is to last seven days, and for many of the boys it is their first trip to Canada. They are highly interested in the country, as well as being pleased with the hospitality they are receiving.

Leaving Bellingham at noon Friday, the party boarded the U.S.S. Chester, which lay in that city's harbor. Friday night sleeping accommodation was provided by Scouts at San Juan Island, and yesterday morning the boat continued on its way to Victoria.

### SIGHTSEEING TRIPS

During their stay in Victoria, the Scouts will take many sightseeing trips. An invitation has been extended to visit the Astrophysical Observatory on Little Saanich Mountain. This afternoon they expect to visit the Race Rocks Lighthouse and William Head.

On reaching Saanich Inlet tomorrow, the party will make a tour of the famous Butchart Gardens, and will later call at Fulford Harbor, Saltspring Island.

On the return trip a call will be made at Sucia and Patos Islands, and the party is scheduled to reach Bellingham on Thursday evening.

### STAFF IN CHARGE

Besides Scout Executive Crompton, members of the staff in charge are Wallace Howe, captain; Eugene Dare, engineer, Paul Hayward, chief steward; Harold Watson, assistant steward, and Marvin Allyn, purser.

Scout Executive Crompton will be remembered in local Y.M.C.A. circles as boys' work secretary in the city during the Great War.

# *Victorians Recall Dickens Readings Given in Old Land*

## Victoria Centre of Fellowship Has Interesting Afternoon at Old Craigflower School—Fascinating Sidelights on Dickens' Popularity

REMINISCENCES of Charles Dickens, whom two of the older guests well remembered having seen in their boyhood, formed a highly interesting feature of the Dickens Fellowship (Victoria Centre) afternoon meeting yesterday at the old Craigflower School.

The occasion attracted more than thirty members and visitors, who found entertaining pastime during the earlier part of the afternoon in examining the numerous fascinating relics, diaries and other documents of pioneer days that are assembled in the quaint old schoolroom. Shortly before 5 o'clock, a brief formal meeting took place out-of-doors, after which everyone went indoors for tea.

W. L. Llewellyn, the president, read an address prepared by C. C. Pemberton. This contained some very interesting information concerning Charles Dickens' efforts to reform various institutions, including schools.

### LONGED FOR EDUCATION

"We recall the pathos of young Dickens in his yearning for education when he was a drudge in a blacking factory. This pathos is vividly pictured in David Copperfield's description of the tragic days at Murdstone and Grinby's. In his first visit to the United States in 1842, Dickens tells in his American notes of the numerous educational institutions that he visited and inspected," it was stated.

Some bits of information about Dickens' reading tours were added. The second American reading tour took place in 1867 and 1868, following very successful readings in England, Scotland and Ireland. Many of Dickens' friends feared that he would not receive a cordial welcome in view of the storm of protest that followed his American notes. But in the intervening quarter of a century the American public had evidently realized that Dickens had merely treated them as he had treated the people of his own country, and on this second visit to the States he was rapturously welcomed. The sale of tickets for four readings amounted to $14,000 at $2 per seat, although speculators were able to capitalize the eagerness of the public by securing as much as $26 for some of the tickets.

### AT NEW YORK

The same experience met him at New York, where a queue more than half a mile in length all night awaited the beginning of the ticket sale, although the weather was very cold, the time being December. Dickens was apparently vexed with his manager, Dolby, who subsequently wrote as follows:

"Handsome as had been the abuse of me in all the smaller papers of New York on the first sale of tickets, it literally paled before the attacks now made. Mr. Dickens described me as 'the most unpopular man in America,' and for no reason that I can see except that he cannot get 4,000 persons into a room that holds 2,000, and so he is reviled in print every day. He takes it very cooly, though, and does his best."

### FINANCIAL SUCCESS

The profits of the American tour would have been nearly £38,000 had gold been at par, but as Dickens had no faith in American securities at that time, he preferred to convert the currency into gold, and after paying charges, commission, preliminary expenses and monies drawn for his own personal uses, the profit was reduced to only £19,000.

Thomas Roberts, a native of Ireland, recalled having heard Dickens' reading at Cultra, County Down, when he was a boy of fourteen attending school there. He gave an intimate description of Dickens' appearance, manner and voice, adding that Dennis Leonard, who traveled with him, had an even finer manner of reading. Prior to this visit to Ireland, Dickens had had some doubts about his reception there, but the Irish gave him a most cordial welcome. Arthur Arnup, secretary of the club, also recalled having seen Dickens on three occasions, once being at Gad's Hill. He, too, had heard Dickens read and recalled that afterwards the great author had looked weary and white.

Among those who signed the register were the president and Mrs. W. L. Llewellyn, C. C. Pemberton, Mrs. R. B. McMicking, Mrs. M. Howard, Mrs. W. Dunsmore, Mrs. J. M. Skidmore, Mrs. Albee Bushnell (Long Beach), Mrs. B. G. Ruddock, Mrs. Fenshaw, Mrs. Joan Kennedy, Mrs. L. H. Hardie, Miss E. Pearson, Miss Jean Roberts, F. G. Sell, Horace Culver, Viva Babington, H. L. Fenshaw, Mrs. M. C. Foulkes and Thomas Roberts.

# *Scouts Stop Here on Way To Jamboree*

Clad in the regulation khaki shorts and an additional wool "jumper" of checkered blue and black, thirty-five American Boy Scouts and five scoutmasters, spent an hour in Victoria, yesterday on their way to Vancouver, where they will entrain for Quebec.

The contingent arrived at 1:15 o'clock, by the Ss. Princess Kathleen, from Seattle, and were greeted by a guard of honor from the local Boy Scout organizations, Sea Cadets and Girl Guides, and leaders of the various Victoria groups.

The boys are on their way to attend the fourth annual Scout jamboree to be held in Hungary from August 2 to August 16, and were in charge of Commissioner Stewart P. Walsh. At Quebec they will go aboard the Ss. Empress of Britain, sailing for Europe.

While in the city the group visited the Legislative Buildings, the Provincial Museum and Library, returning in time for the Vancouver boat, which left at 2:15 o'clock.

## INCREASED BUILDING SHOWN IN SAANICH DURING PAST WEEK

Ten building permits, with a valuation of $8,075, were issued last week in Saanich, according to figures released yesterday from the Municipal Hall. Five of the permits were for dwellings, mostly small in size, the largest being a five-room frame house of the value of $1,200. The total for the month so far is now twenty-nine permits, with a value of $17,750.

A real estate deal concluded in Saanich last week, was the purchase by Mrs. Arthur Veals of a five-room house on Harriet Road at a price approaching $1,500. There is an increasing demand for property in the municipality, especially in the Gorge and Burnside districts and more sales are expected by realtors in the near future.


**Hudson's Bay Company**

**A Wave That Will Last Through Wind and Water**

Our New Aivly's Permanent will always look fresh and natural whether you are in a beach outfit or in evening clothes. We use only the best materials and we give as many curls as desired.

Mezzanine Floor—H B C


## *Marriage Takes Place in Quebec*

ST. FRANCOIS DU LAC, Que., June 24 (CP).—Marriage of Miss Louis Blondin, daughter of Senator and Mrs. P. E. Blondin, to Sidney Birmingham Fraser, son of the late Donald Fraser and the late Mrs. Bessie McGrath Fraser, of Three Rivers, Que., was celebrated here today.

Hon. P. E. Blondin, Speaker of the Senate, gave his daughter's hand in marriage at the service conducted by Mgr. H. Brunault, Bishop of Nicolet.


**HBC GROCETERIA**

CARRY—SAVE

Shop and Save at "The Bay" Orders Carried to Your Car Free

5 lbs. Finest B.C. Granulated Sugar and 1 lb. H B C Economy Blend Tea for ..... 59¢

Heinz Tomato Ketchup. Large bottle for ..... 17¢ (Limit 3)

C. & B. Tomato Sauce, 1's. 3 tins for ..... 25¢

C. & B. Vegetable Soup. 2 tins for ..... 19¢

Cooked Spaghetti, 1's. 3 tins 25¢

Corned Beef, 1's, per tin.... 9¢ (Limit 6 tins)

Grape-Nuts. 2 packets for.... 33¢

Jell-O. Assorted flavors. 3 packets for ..... 23¢

Rawntree's Cocoa. ½-lb. tin .. 22¢

Empress Orange Marmalade. 2-lb. jar ..... 26¢

Royal Crown Laundry Soap. 8 bars for ..... 25¢

Princess Soap Flakes. Large packets at 2 for ..... 35¢

Hudsonia Creamery Butter, per lb. ..... 21¢
3 lbs. for ..... 61¢

Cheese. Ontario Mild, per lb., 16¢

Ayrshire Roll. Sliced, per lb... 22¢

Malted Cheese, per packet.... 12¢

Pure Refined Lard, per lb..... 9¢

FREE—1 Rainbow Face Cloth with 3 cakes Calay Soap.. 19¢

**HBC SERVICE GROCERIES** Phone E 7111

SPECIAL FEATURE ON THE MAIN FLOOR ALL THIS WEEK Sale and Demonstration of Aylmer High Quality B.C. Products

Visit the attractive display circle. Our demonstrator will be pleased to give you her personal attention.

Boneless Chicken, 7-oz. tin for ..... 33¢

Pork and Beans, 6½-oz. tins, 4 for ..... 23¢

Soup, Tomato. 3 tins for 23¢

Marmalade, 4-lb. tin. Special at ..... 42¢

Be sure to sample the different lines.

GROCERY DEPARTMENT

Figs, Black and White, 3 lbs. 23¢

Australian Sultanas or Currants, 2 lbs. for ..... 23¢

Ormond's Soda Biscuits. Large pkt for ..... 18¢

No. 1 Jap Rice, 3 lbs. for.... 13¢

Empress Pure Strawberry Jam, 4-lb. tin. Special ..... 51¢

Saanich Loganberries, per tin, 17¢
3 tins for ..... 50¢

Saanich Bartlett Pears, tin.. 18¢
2 tins for ..... 35¢

Fresh Local Strawberries. "The Pick of the Crop." 3 boxes for ..... 25¢

Royal City Golden Bantam Corn. Fancy quality, 2's. 2 tins for 25¢

Aylmer All-Green Asparagus. Delicious flavor, per tin.... 28¢
2 tins for ..... 55¢

Fels-Naptha Laundry Soap. Large 10-bar carton..... 73¢

Lux Soap Flakes, 3 packets .. 25¢

Fairy Soap, 5 cakes for ... 25¢

Classic Cleanser, 2 tins for... 15¢

B.C. Sweet Cream Butter. Special, 3 lbs. for ..... 69¢

Quality Food Market, Lower Main Floor—H B C

**19c DAY**

In the Drug Dept.

1 lb. Boracic Acid ..... 19¢
4 oz. Bay Rum ..... 19¢
2 oz. Tincture of Iodine ..... 19¢
Talcums, assorted odors..... 19¢
4 oz. Peroxide ..... 19¢
4 oz. Bayzol Antiseptic..... 19¢
Cashmere Bouquet or Clo Toilet Soap, 3 for ..... 19¢
Minty's Tooth Paste ..... 19¢
Beecham's Pills ..... 19¢
5 Razor Blades for Gillette Razors for ..... 19¢
4 oz. Glycerine and Rose Water for ..... 19¢
Sterile Cotton in heavy container, for ..... 19¢

Main Floor—H B C



**Hudson's Bay Company.**

INCORPORATED 2ND MAY 1670.

# SALE OF RADIOS

Demonstration Models

Originally Up to $137.50

**$49.50** On Easy Terms!

All Superheterodyne Late Models, Including Such Well-Known Makes as:

King, Dictator, Stewart-Warner, Sparton, Marconi, Majestic, Lyric, De Forest Crosley, And Others

These Radios are all like new and carry our usual liberal guarantee—your money refunded within five days if not completely satisfied.

Third Floor—H B C



**Hudson's Bay Company.**

INCORPORATED 2ND MAY 1670.

Clothes do make such a difference, especially at holiday time. At "The Bay" you'll find it easy and inexpensive to select just the right togs for every holiday occasion.

**Women's Hiking Breeches**

Well Cut Breeches with laced leg, hip fastening and side pockets. Expertly tailored from covert cloth. Waist sizes 25 to 32. Priced at ..... $2.95

**Women's Polo Shirts**

Fine Rayon Silk Polo Shirts, in sleeveless or short-sleeve styles and turn-down collars. Small sizes only. Special..... 75c

**Hiking Socks**

Cotton Mixture Socks, to wear with the hiking breeches. Good shades, with fancy tops. All sizes. At, a pair..... 35c

**Suedine Jackets**

Smart, Useful Sport Jackets, with raglan or set-in sleeves, two-way collars and roomy pockets. Good shades ..... $3.95

**Men's Linen Plus-Fours**

White and Grey Linen Plus-Fours—cool and light for Summer wear, with belt loops or elastic waistband. All sizes $1.95

**Men's Pullover Sweaters**

Smart-Looking Sweaters, in pure wool and elastic knit. Plain shades, with contrasting trims, for golf..... $2.95

**White Caps**

White Washable Drill Caps, for the warm Summer days. Featherweight lightness ..... 35c

**Golf Shoes**

Black and white and brown and white Sport Oxfords, for the links—extremely smart ..... $5.00

**Point de Sprit Dance Frocks**

Dainty Dance Frocks of point de sprit, with lovely taffeta slips. Pastel shades and white, with ruffled skirts and taffeta sashes..... $12.95

**Beach Pyjamas**

Smart one-piece styles, in figured linenes. Bright, attractive colors. Sizes 14 to 20..... $1.00

**Sport Hats**

Lightweight Summer Felts and Stitched Silk Crepe Hats, in white and pastel shades. From $1.95

**Tennis Frocks**

White and Pastel Tennis Frocks, in smart tailored styles or daintier embroidered styles, in wash silk crepe. From ..... $3.95

**Smart Swimming Suits**

*For Men and Women*

Pick your Suit here, and make sure you're not only going to enjoy your swim, but every sunny minute spent on shore as well. Lovely quality, and the colors are bright and gay.

WOMEN

All wool, with low suntan backs. Solid shades, with applique trims, also stripe effects and the new waffle knits.

$1.95 to $5.50

MEN

All-Wool Jantzen Swim Suits in plain colors, in the popular speed style. The famous Jantzen name is your guarantee.

$3.95 to $5.00

**Ankle Socks**

To wear when engaged in any sport or at any holiday outing—in white and pastel shades, and fashioned from mesh..... 39c

**Tennis Shoes**

White and Beige Tennis Shoes, for all outdoor occasions, with good quality rubber soles. Sizes 3 to 8. From..... $1.00

## ISSUES GUIDE TO TELEPHONE USERS IN VICTORIA AREA

There has just been issued Diggon-Hibben's numerical telephone list for 1933. This handy volume, which forms an indispensable companion to the official telephone directory, contains a complete list of telephone subscribers with their numbers arranged numerically. The list covers the city of Victoria, the municipalities of Esquimalt, Saanich and Oak Bay, the suburban exchanges of Albion, Belmont, Colquitz and Keating, as well as Sidney and district. The numerical arrangement makes it possible to determine the name of a subscriber, whose telephone number only is known, in a few seconds.

In the work of compilation, the publishers found that approximately 4,450 changes have taken place since the numerical telephone list was last issued, which was a year ago. Of that number, about 1,440 are represented by new subscribers, change of name, and changes of number, the balance being equivalent to the number of telephones given up.

### NOTHING IN WRITING

OKLAHOMA CITY, June 24 (CP).—Everett Rose pleaded guilty to operating a beer parlor near the state capital and told officers business had been strictly cash. "These legislators never ask for credit," he said. "They hate to have their names on the books."

# Women's Organizations and Activities

## Auditorium Crowded for Honor Pupils' Concert

### Programme of Songs, Choral Selections and Recitations Is Refreshing and Invigorating—Loyalty of Students Expressed

There was something indefinably refreshing and invigorating about last night's concert, given by the honor students of the Victoria School of Expression, in the New Thought Hall. The auditorium was crowded to overflowing.

Whether it was the choice of songs and poems, which carried with them the fragrance of England's countryside; the stirring patriotism imbued by those who rendered selections of a national character; the genuine sincerity that lay behind each student's effort; the guiding genius of Mrs. Winnifred Ord and Captain Ord, or the enthusiastic loyalty of the artists is hard to decide. More probably is it that the concert was so inspiring because of the combination of all these characteristics.

Unquestionably the students have been well trained, and no better illustration of the value of studying diction in conjunction with singing could have been given than was furnished last night.

In the group singing one realized, probably more than in any other numbers, how important proper diction is in singing. Every word was clearly defined, and the right emphasis and intonation given. Again in the rendering of a scene from "As You Like It" was this fact brought out strongly.

The selections chosen for the concert were delightful. Old English folk songs and works from the famous Lake poets were given. Canadian poets also received a place of prominence. It would be impossible to enumerate the varying qualities and choices of selections by the many artists. Suffice it to say that the programme left nothing to be desired.

**PRESENT GIFT**

A rather impromptu ceremony took place during the interval, when a member of the choral group, on behalf of the singers, presented Mrs. Ord with a token of their esteem. Her brief address was the signal for several other spontaneous remarks, all paying high tribute to the devoted manner in which Mrs. Ord had helped her students.

Those who took part in the concert were: Leslie Clarke, Peggy Sedgman, Muriel Jarvis, Noel Johnson, Anne J. White, Lillian Pitkethley, Ronald McDonald, George Little, Marion Halls, Anne Clemency Ord, Reta Gallie, Nellie Bowles, Margaret Galloway, Freda Nattrass, Lorne Barker, Dorothy Davies, James Robinson, Nora Garoin, Ruth Shepherd, Harry Potter, Eileen Davis, Wilfred Ord, Carol Watson, Bernard Costello, William Nattrass, Christine MacKenzie, Evelyn Vallant, Marjorie Graham, Margaret Savage and Thomas McMartin. All the artists had won one or more trophies or medals in the Victoria, Vancouver and Nanaimo musical festivals.

For whiter teeth . . . sweeter breath . . . use Colgate's!

Buy a tube of Colgate's today. Use it night and morning for one week. Prove to your own satisfaction how much whiter your teeth are...how pleasant and refreshed Colgate's leaves your mouth and breath.

Colgate's contains the same polishing ingredient dentists use. That's why it keeps teeth so sparkling white. And its keen, invigorating flavour keeps breath clean and sweet—free from unwholesome odours.

Ask your dentist, he'll tell you that all any toothpaste can do is clean teeth. Colgate's cleans teeth as well as *or better* than the most expensive dentifrice. So why pay more for toothpaste than the quarter a large size tube of Colgate's costs?

25c

MADE IN CANADA 2'49



CABARET SUPPER DANCES

WEDNESDAY, JUNE 28
FLANNEL DANCE
$1.25 P.P.

SATURDAY, JULY 1
GALA DANCE
$1.50 P.P.

EMPRESS HOTEL



"OUR PERFECT PAINLESS PERMANENTS PLEASE PARTICULAR PEOPLE"

Hilda Beauty Shop

VICTORIA'S MOST MODERN

A PERMANENT WAVE

That will withstand the abuses of Summer — swimming, sun bathing, driving, etc.—must be of the highest quality.

We recommend the world's best waves—Eugene, Shelton, Frederics, Nestle — plus our special oil treatment and expert hand wrapping.

From $4.00

Deferred Payments

Morning Specials
9 to 10:30

Shampoo Finger Wave
Marcel Facials

WINDSOR HOUSE
Windsor and Newport
E 0722 Evening Work by Appointment E 0722


## Social and Personal

**Bridge Club Dinner**
To wind up its activities until the Autumn, the members of the Octava Bridge Club held a delightful dinner party recently, the guests later attending the Capitol Theatre. Those present were Mrs. J. Porter, Mrs. A. Penketh, Mrs. A. Stafford, Mrs. H. Shand, Mrs. E. Rutledge, Mrs. G. McKenzie, Mrs. T. Atkinson, and Miss E. Reed.

• • •

**Will Leave Tomorrow**
Mr. and Mrs. J. C. Newmarch, of Monterey Avenue, accompanied by their son, Mr. Charles Newmarch, will leave tomorrow afternoon for Seattle, en route by motor via the Lincoln Highway to Quebec City. While in the East they will visit the Century of Progress World Fair at Chicago, and will return to the city in about five weeks' time.

• • •

**In Vancouver**
Mrs. C. Armstrong, of Vancouver, who came over for the golden wedding of her brother-in-law and sister, Mr. and Mrs. F. W. Vincent, Erie Street, has returned to her home on the Mainland. Mrs. Vincent accompanied Mrs. Armstrong home and will be her guest for a few days.

• • •

**Return To California**
Mr. and Mrs. C. H. Carpenter and their son, Mr. Carruthers Carpenter, who have been spending a few weeks at the Oak Bay Apartments, will return by motor for their home at Beverly Hills, California, this morning.

• • •

**Here From Tacoma**
Accompanying Mr. and Mrs. Ripley on their yacht from Tacoma, Mr. and Mrs. Alexander Bailey have been the guests of Mr. and Mrs. R. P. Butchart, "Benvenuto," Tod Inlet, for a few days. They left yesterday morning.

• • •

**Here From California**
Mrs. Paul E. Henderson, of Long Beach, California, who arrived here during the week from the South, will visit her mother, Mrs. William Lamerton, of 1224 Hillside Avenue, for the next two months.

• • •

At St. Andrew's Presbyterian Church recently, Rev. H. P. S. Luttrell christened the infant son of Mr. and Mrs. A. T. Bunbury, of Qualicum Beach. The child received the names of Alexander Clive St. Pierre.

• • •

**From San Francisco**
Miss A. T. Thewlis and party, including Mrs. H. Webb, Mrs. W. O. Brien and Mrs. Knutzen, all of San Francisco, motored to Victoria and are guests at Cherry Bank for a few weeks.

• • •

**Here From Virginia**
Mr. and Mrs. Ernest H. Hetherbell, of Salem, Virginia, are visitors in the city, and are staying with Mr. Hetherbell's parents, Mr. and Mrs. W. Heatherbell, 903 Linden Avenue.

• • •

**Visiting Here**
Mrs. C. Swindale, of Vancouver, is visiting in the city for the Summer months. She is staying with Mrs. D. Mackereth, Woodland Avenue, Saanich.

• • •

**At Jasper Park**
Miss G. M. Henderson, 869 Humbolt Street, has arrived at Jasper Park Lodge, where she will visit for some time.

• • •

**From Montreal**
Mr. Harold Beale, of the Westmount Y.M.C.A., Montreal, is visiting his mother and sister, at 2317 Belmont Avenue, for a fortnight.

• • •

**Here From Mainland**
Mrs. B. Totty and daughters, from New Westminster, are in Victoria and are guests at the Beverley Hotel.

• • •

**Vacationing Here**
Mr. and Mrs. H. G. Heggie, of Moose Jaw, spent a week's vacation with her brother, Mr. David Patterson, Metchosin.

• • •

**Leave for Mainland**
Mr. and Mrs. Fred Sparke, from San Francisco, who have been staying at the Beverley Hotel, left yesterday for Vancouver.

• • •

**Leaves for Vancouver**
Mrs. W. N. Tompkins has left for Vancouver to visit her son-in-law and daughter, Mr. and Mrs. E. M. Mallins.

• • •

**At Beverley Hotel**
Rev. W. L. Macrae is a guest at the Beverley Hotel during his stay in Victoria.

## Quaint Little Miss Poses for Portrait

Here is little Shirley Heyhurst, daughter of Mr. and Mrs. J. Heyhurst, Fowl Bay Road, Saanich.

**Will Visit In Vancouver**
Miss Vivien Combe will leave for Vancouver today to visit Miss Ethel Rhodes.

• • •

**At Empress Hotel**
Colonel and Mrs. J. P. Fell, of Vancouver, are spending a few days at the Empress Hotel.

• • •

**Here From Yakima**
Mr. and Mrs. T. A. Smith, of Yakima, are staying at the James Bay Hotel.

• • •

**From Vancouver**
Mr. C. C. Heywood, of Vancouver, is staying at the Glenshiel Hotel for a few days.

• • •

**From Toronto**
Mr. G. E. Hartley, of Toronto, has arrived in the city and is at the Glenshiel Hotel.

• • •

**At James Bay Hotel**
Mr. and Mrs. J. Leslie, of Portland, are registered at the James Bay Hotel.

• • •

**At Cherry Bank**
Mr. W. Trevenan has left St. Joseph's Hospital and is now back at Cherry Bank.

• • •

**From Vancouver**
Mr. W. R. Rathie, from Vancouver, is a guest at the Beverley Hotel.

• • •

**From England**
Miss W. Orde Ward, of Jordans, England, is a guest at Cherry Bank.

• • •

**Ganges Visitor**
Miss C. Wilson, of Ganges, is at the Glenshiel Hotel for a short visit.

• • •

**At Glenshiel Hotel**
Mr. B. Round, of Vancouver, is registered at the Glenshiel Hotel.

## Semple Studio Students Show Good Progress

Violin and piano pupils of Mr. and Mrs. E. Semple, Friday evening, in the New Thought Temple, Fort Street, gave a delightful programme carefully chosen to display their talents and their progress during the year.

The recital opened with a well-played duet by Phyllis Gibson and Ailsa Braidwood. The younger pupils of the piano, Joy Spencer, Dorothy Turner, Janet Marrion, played with commendable clarity and precision. Elynth Anderson and Stuart Turner, students of the violin, with Ursula Hills at the piano, played a trio that was much enjoyed.

The advanced students of the piano, Jennie Andrews, Phyllis Gibson, Leah Chow and Margaret Jones, showed facile technique and good interpretation. The accompanists, Inez Penner, Ailsa Braidwood, Geraldine Percival and Ursula Hills, were artistic in their support, and in their solo numbers received much applause.

**THE SECOND PART**

The second part of the programme was opened with a piano duet, Hungarian Rhapsody, played by Enid Fox and Geraldine Percival. Young violinists, Glen Hamilton, Harry Richards, John Kennedy and James Uren, showed freedom and spirit in their bowing. The advanced violin solos were admirable examples of student musicianship, the players being Marion Halls, Clifford Billingsley, John Pepper, Bert Ruffell, Stuart Turner, Onaugh Kennedy and Elynth Anderson. Linden Smith was presented with a pretty bouquet at the close of her cleverly-played violin solo.

The violin ensemble numbers, conducted by Mr. Semple, were marked throughout by singing quality of tone, the overture to "Norma" being delightfully played. Mrs. Semple and Verlyn Lawson accompanied some of the violin solos.

## Garden Party Is Held by Ladies Of Victoria West

Through the kindness of Mrs. George Newell, 840 Craigflower Road, the Victoria West United Church Ladies' Aid held a garden party in her beautiful garden. Rev. and Mrs. T. H. Nuttall welcomed the guests, who numbered more than 150.

The tea tables were centred with bowls of roses and placed throughout the grounds, the arrangements being directed by Mrs. W. F. Perry, who was assisted by Mrs. J. H. Croft, Mrs. W. Caley and Mrs. W. Lewis.

A home-cooking table was in charge of Mrs. G. Guy and Mrs. F. Rees, and plain sewing by Mrs. W. Beattie and Mrs. George Johnson. Candy was sold by Mrs. J. Hunter and Miss Sara Beattie, and strawberries and cream were supervised by Mrs. W. McGillivray, Mrs. W. Watson and Miss Minnie Beattie.

## Wedding of Prominence Solemnized

GREENWICH, Conn., June 24 (AP).—Cornelia Ann Vanderhoef, daughter of Mr. and Mrs. Bailey Vanderhoef, of Greenwich, and Frederick H. Booth, of Ottawa, grandson of Canada's timber king, were married today in a setting of boxwood on the terrace of "Wishing Woods," the Vanderhoef estate, in Greenwich. Several hundred guests, many from Canada, witnessed the ceremony.

The bride was attired in white satin trimmed with old rose point lace from the wedding gown of her great-grandmother. She wore a tulle veil caught up with rosebuds, and carried a bridal bouquet of orchids, lilies of the valley and gardenias.

Mr. Booth is vice-president of the Booth Lumber Company of Ottawa.

## Women Compete Against Men In Air Races

LOS ANGELES, June 24 (CP).—Before dawn, July 1, at least two women flyers will lift heavily-loaded airplanes off the long runway at Floyd Bennett Field, New York, in a scheduled non-stop flight of 2,600 miles to Los Angeles for several thousand dollars in prize money.

Competing against expert men flyers for the first time in the history of the Bendix Trophy Race, a feature of the national air meet here, July 1 to 4, Amelia Earhart and Ruth Nichols—the only announced feminine contestants—will be given a four-hour start to offset the faster planes.

## Music Students' Work Has Merit

Pupils of Mrs. J. J. Young, of Central Saanich Road, were heard in a term-closing recital, held recently at the home of Mrs. R. W. Sluggett, Brentwood. The children showed good class spirit, ambition and conscientiousness, and many indicated marked improvement.

After the concert, games were played and refreshments were served, some of the girls assisting the hostess.

Those present were Mrs. M. Atkins, Mrs. J. Carrier, Mrs. G. H. Johnston, Mrs. R. W. Sluggett, Hope Shirley, Dorothy Sluggett, Joyce and Lorna Thompson, Lillian Walker, Margaret Johnston, Sylvia and Dorothy Wright, Muriel and Phyllis Sluggett, Betty and "Pat" Young, Nora Chipperfield, Barbara Atkins, Katharine Johnston, Joyce Carrier, Noreen Friker, Robert Spooner, John Young and Thomas Walker. Prizes for the year's work were awarded to Betty Young, Barbara Atkins, Katharine Johnston, elementary; Joyce Carrier, first girl; Thomas Walker, first boy, primary; and special prizes were given to Robert Spooner and John Young for good marks obtained at the Victoria Musical Festival. Report was made also of the successes won by Mrs. Young's students in the recent examination of the Associated Board of the R.A.M. and R.C.M.


Enjoy the beauty magic of olive oil

Nature's own beauty aid

*—that's what makes Palmolive green*

WOMEN, 3,000 years ago, knew no surer safeguard of youthful beauty than the soothing oil of the olive tree. And today, Canadian women know the folly of entrusting their complexions to beauty aids of unknown content. Palmolive Soap, rich in olive oil, is the choice of women the world over.

It is the olive oil that gives Palmolive Soap its natural shade of green—no artificial colour or masking scent in this famous complexion soap. And now that Palmolive is so low in price, you may enjoy it not merely as your facial soap, but for your bath—for the entire family! Buy 3 cakes today. Every morning and evening work a fine lather of Palmolive Soap and warm water gently into the skin. Rinse with warm water, followed by cold. Feel with pleasure, the new softness of your skin.

MADE IN CANADA


## CORNISH SOCIETY TO HOLD PICNIC

An invitation will be extended to all Cornishmen to participate in its annual basket picnic, on Saturday, July 15, at Willows Beach, it was decided by the Victoria and District Cornish Association, last night, at a business meeting in Maccabees Hall. President E. J. Stephens will be in charge of the picnic.

Mr. Stephens and Miss Iris Smith, soloists, and Miss Thelma Williams, pianist, contributed to the evening's musical programme. Refreshments were served, and Mrs. H. Williams acted as convener.

## Mrs. M. H. Bridgman Dies in Vancouver

VANCOUVER, June 24 (CP).—Mrs. Mary Hannah Bridgman, eighty-nine, widow of J. W. Bridgman, Canadian portrait artist of Toronto, is dead here. She was born in Ontario and came to British Columbia twenty-six years ago.


AMAZING RESULTS!

BURR'S ASTHMA AND HAY FEVER REMEDY

A liquid mixture compounded on a scientific basis. Does away with all inhalations. Price, $1.50

Hillside Pharmacy—and Your Druggist
Cor. Hillside and Quadra Streets
Phone G 1632



Cut Summer Food Costs

Through

ELECTRIC REFRIGERATION

Proved under local conditions, the modern electric refrigerator is recognized as essential in every well-planned home. Saving, convenience and safety, these are the factors which sell electric refrigeration.

The Saving Will Pay the Initial Cost

Over 40 per cent of food stuffs is lost through spoiling. Only storage in the proper temperature can prevent this waste. Not only in Summer, but throughout the year electric refrigeration cuts the household food budget, enabling the housewife to buy in quantity at bargain prices.

Guard the Health of the Home

Spoiled foods are a menace to life itself. No price is too great to pay for protection, yet it is offered today at a lower cost than ever before. Beauty, convenience and a lifetime of service is within the reach of all in the modern electric refrigerator.

GET THE FACTS

You will be amazed at the real economy that is found in electric refrigeration.

ASK ONE OF THESE DEALERS FOR FULL PARTICULARS

Jameson's Electrical Limited
717 Fort Street
Agents for Canadian General Electric Refrigerators

Hudson's Bay Company
Douglas Street
Agents for Norge Refrigerators

Thos. Plimley, Ltd.
1010 Yates Street
Agents for Frigidaire

B.C. Electric
Cor. Pandora Avenue and Douglas Street
Agents for Westinghouse and General Electric Refrigerators

Fletcher Bros. (Victoria) Ltd.
1110 Douglas Street
Home of the Northern Electric Refrigerators

Cut Waste and Save the Modern Way

# FURS

**Never So Cheap Again!**

IMPORTED LAPIN SWAGGER COATS

In beige, brown and cocoa

$69.50

A DEPOSIT WILL HOLD ANY COAT FOR FALL DELIVERY

One should take advantage of the low prices that now prevail, as there is every indication furs will substantially increase in price this Fall.

Our Mr. Alexandor has just returned from a visit to Eastern fur markets and reports prices advancing from 30 to 40%.

Take advantage of present low prices . . . never before have we displayed such beautiful coats.

**Foster's Fur Store**

753 Yates St. Phone E 2514

CHAPTER XXX

Wolfe had left his horse in the stable and was pulling off his gloves in the half-darkened surgery when he heard footsteps coming along the passage that led to the hall. The door opened, and a white cap appeared.

"Is that you, Mr. Wolfe"

"Yes, Kate."

"Dr. Threadgold told me to tell you that he wanted to see you, sir, directly you came in."

"Yes. Where is he?"

"In the dining-room, sir."

"All right. And, Kate, get me a cup of tea. I haven't had anything since dinner."

"I will, sir. I'll put it in here for you."

Wolfe made his way towards the dining-room. The lamps had not yet been lit, and the dusk that filled the house roused in Wolfe a feeling of vague melancholy. Intuition told him as he put out his hand to open the door that he was nearing the end of his sojourn in Prospect House.

The room was full of the twilight, and as Wolfe entered he saw reflected in a large, gilt-edged mirror the dark masses of the mulberry trees and a little streak of yellow sky. Threadgold was standing at one of the open windows. His back was towards Wolfe, and he did not turn at once, but waited till Wolfe had shut the door.

"You sent for me, sir."

"Ah, is that you, Mr. Wolfe? Yes. I left word that I wanted to see you. I have something serious to discuss."

Threadgold spoke those words half out of the open window. He turned slowly, holding himself very erect, his hands behind his back—a little man standing upon his dignity.

"Sit down, Mr. Wolfe."

Wolfe sat sideways on one of the Chippendale chairs, one arm resting upon the back. There was a moment's silence before Threadgold began.

"I am sorry to say, Mr Wolfe, that I must give you your dismissal. You haven't been a success in Navestock, sir, not a success. I regret it, but that is the truth."

Wolfe did not move.

"I cannot say that this comes as a surprise to me," he said. "I don't think that there is very much to be discussed."

"Mr. Wolfe, I agree with you. But I feel that I am bound to explain my reasons to you. In the first place, sir, you are absolutely lacking in tact—tact, Mr. Wolfe, tact. You have offended old patients of mine. You have caused me infinite annoyance. Enthusiasm untempered by discretion, sir, is a dangerous thing, a very dangerous thing."

"No doubt."

Wolfe's eyes were turned towards the window where the little, short, black figure did not come into his line of vision. He as thinking. But to Threadgold—a weak man—a silence was a thing to be feared.

"I have already written to an agency in London, Mr. Wolfe, desiring them to send me one of their tried men. I shall expect him within a week. Our obligations to each other cease when I hand you a month's salary in advance. I shall not quarrel about that. No doubt you will like to be looking about for a new birth."

There was the clinking of coins. The little black figure moved from the window, counted out ten sovereigns, and placed them in two piles upon the table. Wolfe did not move.

"Thank you."

"Don't mention it, Mr. Wolfe. I felt that it was necessary to be frank with you."

"And I may take it, sir, that we no longer owe each other anything?"

"That is so."

"Then I must ask you to return me that map and those papers that I handed you the other day."

Threadgold stood stock-still a moment. Then he went back three steps, thrust his hands into his trouser pockets, inflated his chest, and stared hard at the opposite wall.

"Those papers no longer exist, Mr. Wolfe."

"Indeed!"

"They dealt with matters that form part of my practice, and you obtained this material while you were in my employment."

"You mean to say, sir, that you have destroyed them?"

"I do. They have been burned."

Wolfe rose up. To Threadgold the tall figure seemed to grow and to elongate itself in the dusk. Into the silence that filled the room came the fluttering of a breeze in the mulberry trees across the way.

"Dr. Threadgold, you had no manner of right to burn those papers."

"Indeed, sir, indeed! And upon what grounds?"

"I will tell you."

Wolfe's voice was very quiet, but it was a voice that gave Threadgold the impression that it might break out at any moment into ringing and passionate anger.

"Those facts that I laid before you are things that cannot be disproved or denied. In burning my papers you have assumed the attitude of a man who wishes to suppress the truth."

"Sir!"

"In your own interests and in the interests——"

The little black figure jerked its arms, vehemently and with indignation.

"Mr. Wolfe, not another word. I——"

"Wait."

It was a word thrown sharply at a rebellious dog.

"You have burned those papers. Very well. That act absolves me from any sentimental consideration that might have weighed with me in this matter. I shall let this be known. I shall take care to let the facts be known."

Threadgold bubbled like a round pot on the boil.

"Mr. Wolfe, sir, will you kindly leave this house? Take your money, and don't talk impertinent nonsense. You have no further business in this town, and I don't think any of us will be sorry to see your back."

"I have not yet left Navestock."

"Braggadocio and insolence, Mr. Wolfe!"

"There is a possibility that I may remain in Navestock. We need not discuss it. If you will excuse me, I will go and put my things together."

Wolfe picked up the money, and turned towards the door. He paused for a moment as though about to say something, but thought better of it, and left Dr. Threadgold alone in the darkening room.

In the surgery the girl had lit the lamp, and covered Wolfe's teacup with a saucer to keep it warm. A plate of bread and butter stood beside the cup. Wolfe made his last meal in Prospect House.

* * *

The same round moon that looked down on Moor Farm stared, round-faced at Wolfe walking like an athlete in training along the Wannington Road. He had had his belongings moved to the "Crooked Billet," a little old inn at the end of King Street, and had taken a bedroom there for a week. It was the one "house" in Navestock that did not belong to Turrell's brewery, and Wolfe knew something of the man who kept it. In fact, the "Crooked Billet" belonged to Josiah Crabbe, and Ragg, the landlord, had been Crabbe's coachman years ago.

"What, leaving Dr. Threadgold, sir?"

"Yes, I am."

"Sorry to hear it, sir."

"You must be one of the exceptions, Mr. Ragg."

"I don't know about that, sir, I don't know about that."

Mr. Ragg had carried Wolfe's baggage up on his own shoulders. He was an austere man, and kept an austere house, priding himself "that decent people could step in and have a decent glass of liquor, with no foul talk and no foul language desac-ritating my premises." Mr. Ragg would deliver little moral lectures from behind the bar, and drop pithy sayings while he filled the beer mugs. If such a thing as a Puritanical publican can be imagined, Mr. Ragg was one. His house was as clean and as burnished as the quarter-deck of a battleship. Wolfe found his bedroom to be a study in white, white walls, white chintz curtains, white coverlet, and the very furniture painted white.

"Taint none of your good old oak, sir, what you can rub your breeches on and daub your fingers over for fifty years, and it'll look ripe. Dirt shows, sir, on this stuff. Dirt ought to show, sir, like sin. Then you know when to get at it with your soap and your paint brush."

Wolfe had unpacked his belongings by candlelight, and then sat himself down at the dressing-table and made an examination of the funds in hand. He had received some seventy pounds in all from Threadgold, but part of it had gone in new linens, boots, a suit of clothes, riding-breeches, a few surgical instruments, books, charities, and tobacco. He had about forty pounds left, no great sum to stock a warchest with, and, meditating upon the sincerity of these facts, he had gone down to the long, low room beside the bar to make a supper of beer, cold meat, and bread and cheese. Mr. Ragg had shown Wolfe great courtesy in his austere way.

"Look on this room as your own private apartment, sir. A few very quiet and respectable gentlemen drop in occasions for a whiff of tobacco. But they won't intrude on you, sir, they won't intrude."

(To Be Continued)

# LARGE AUDIENCE GREETS ARTISTS

**Russian Ballet School Gives Repeat Performance in Aid of Soroptimists' Charity Fund**

Another large crowd greeted the artists of the Russian Ballet School at the repeat performance of "Happy Feet," a musical revue, presented at the Shrine Auditorium yesterday afternoon.

The revue was given in aid of the Soroptimists' charity fund, and a good sum was realized. The artists were in charge of Miss Dorothy Wilson, ably assisted by members of the school staff, and the whole performance was an enjoyable entertainment.

The various dance numbers and descriptive pieces were exceptionally well given by individuals and group artists, who displayed remarkable talent. Pretty costumes added to the brilliance of the numbers, and particularly pleasing were the efforts of the younger members of the revue.

The revue was opened with a descriptive piece, "Down on the Farm," and was followed by a series of well executed dances and variety hits, all of which blended into an afternoon of gay music and lilting song. The children were very good in the presentation, "A Trip to the Moon." Other pleasing numbers were: "Shades of the Past," "The Sawdust Ring," and "Just a Wedding."

## Campbell River

Mrs. W. Crawford entertained a few friends on the occasion of the birthday of her little daughter, Betty Ray.

* * *

Mrs. James Baird, Sr., Mr. and Mrs. Willson Baird, Mr. and Mrs. J. Donmelly, of Cumberland, recently visited Mrs. Annie McNeill, Sr., at Campbellton.

* * *

Mrs. Charles Thulin and Miss Ella Thulin have returned from a visit to Victoria.

* * *

Miss H. K. Smith, of Vancouver, is visiting Mrs. H. Pidcock for a few days.

* * *

Mr. R. McLeod, of Victoria, is spending a few days here; also Mr. B. Millar, Mr. E. G. Beastall, Mr. A. Stevenson and Mr. A. Lobby, all of Victoria.

* * *

Mr. J. Soutar, Sr., of Quathiaski Cove, Mrs. Janet Whyte and Mrs. Carl Thulin visited relatives in Cumberland recently.

* * *

The ladies of the Guild to St. Peter's Church held their last meeting on the lawn of Mrs. H. Pidcock's home. The matter of having the annual bazaar in October this year was discussed. The reports of the secretary and treasurer showed a very successful year, with a small balance in the bank. Tea was served by the hostesses on the lawn.

* * *

Mr. James McNeil was called home from Rock Bay by the serious illness of his little son, Donald.

## Colquitz

Miss Jean Ireland, who has been visiting her uncle and aunt, Rev. and Mrs. William Allen, Glyn Road, has left for her home in Vancouver.

* * *

Mrs. Hamma, of Nanaimo, has arrived to visit her sisters, Misses Hanna and Nancy Barr, Wilkinson Road.

Mrs. J. Hobden, Gladiola Avenue, with her daughter, Nora, is spending a short holiday at Cordova Bay.


# Pantorium Dye Works Announces the Opening of a Cash and Carry Branch at 637 FORT ST.

Tomorrow morning Pantorium offers Victorians a new economy service. A branch store will be opened at 637 Fort Street, near Terry's, offering a quick Dry-Cleaning Service at one price only

**45¢**

PANTORIUM'S ADDITIONAL SERVICES ARE AVAILABLE AT THIS BRANCH

Shoe Repairing
Dying
Parmanent Moth-proofing
Re-Sheen . . . It's New Pleating

| LADIES' | GENTLEMEN'S |
|---|---|
| Suits | Suits (3-Piece) |
| Coats | Overcoats |
| Silk Dresses | Pants |
| Sweaters | White Flannels |
| Hats | Sweaters |
| Etc., Etc. | Hats Etc., Etc. |

Pantorium DYE WORKS OF CANADA, LIMITED

**637 FORT ST.**

(Formerly Occupied by Joseph Greer, Ltd.)



*Insurance Requirements Include:*

Protection
Savings
Family Income
Old Age Income
Education for Children
Business Protection
Lump Sum Payment
Disability Provision

*Among the Varied Plans Are:*

Ordinary Life
Limited Payment Life
Family Income
Endowment
Retirement Income
Double Indemnity
Annuities—Deferred or Immediate

*Are You Buying Insurance*

# BLINDFOLDED?

THERE are many types of life insurance policies, each intended to meet a particular need. Which best suits you depends on circumstances. Profit by the advice of a Manufacturers Life representative — a man *competent* to act as your insurance counsellor; to explain the merits of the various plans. He will study your needs and recommend a policy designed to meet *your* particular requirements. Let him talk to you.

*Established 1887*

THE MANUFACTURERS LIFE INSURANCE COMPANY

HEAD OFFICE - - TORONTO, CANADA

Branch Office: Pemberton Building, Victoria, B.C.
R. W. McClung, District Manager



# Moving to the Country for the Summer?

**—Let Dowell's Do Your Moving**

WHETHER your Summer home is to be in Saanich or Up-Island, Dowell's offer you a swift, reliable transportation service with cost at a minimum. If your effects require a large van or a small one, Dowell's provide one to suit your needs.

To those who are giving up their homes in town for the Summer months, we offer the facilities of our

**SAFETY STORAGE WAREHOUSE**

where surplus effects can be stored in complete security and at lowest cost. Telephone for full particulars of this modern service, which covers every detail of moving, packing, crating, shipping, etc.

Phone Garden 7191

**DOWELL'S**

**Transfer and Storage Co., Limited**

Offices and Safety Storage Warehouse: 1119 Wharf St.

# VACATION GUIDE

## VICTORIA

"NEXT DOOR TO EVERYTHING IN TOWN"

**Beverley Hotel Apartments**

724 Yates Street, Off Douglas

Double the value of your vacation money by renting one of our light housekeeping rooms, with or without private bath. Also cosy bedrooms. Free gas, elevator, phone, light, heat, water. Large sunny lounge.

Phone E 5014 Transient or Permanent Prop. Jas. A. Griffith

**The Dominion Hotel**

YATES STREET at BLANSHARD VICTORIA, B.C.

STEPHEN JONES, Proprietor

A Favorite Hotel With Visitors Who Return to Victoria

Pleasantly Situated in the Business, Theatre and Shopping Centre

All outside bedrooms, large, well furnished. Equipped with box spring and "Getmorest" Mattresses: 200 spotless rooms from $1.50; with bath, $2.50.

**EMPRESS HOTEL**

The Palatial Canadian Pacific Hotel

(Reduced Rates)

SUPPER DANCE EVERY SATURDAY EVENING

Ask the Travel Bureau About

**THAT TRIP TO CHICAGO**

Seattle to Chicago and return, including 7 days in a first-class hotel, with breakfasts and dinners provided, 4 admissions to the Century of Progress Fair, 3-hour sightseeing trip of the city. All for ..... **$82.50**

For Full Information Call at

**THE TRAVEL BUREAU**

756 YATES STREET TELEPHONE E 3833

## SHAWNIGAN LAKE

**THE FOREST INN** ON SHAWNIGAN LAKE

A First-Class Country Hotel, situated in large area of parkland, and offering, in addition to many other attractions, Tennis, Nine-Hole Mashie Golf Course, Livery Stable, Water Sports such as Speed Boating and Aquaplaning, and a beneficial and delightful change from sea level.

MODERATE RATES PARTICULARS ON APPLICATION

## DUNCAN

Our Greatest Aim Is to Satisfy You in Every Way

**Hudson's Greenhaven**

DUNCAN, V.I.

Lunches and Excellent Fountain Service

**NAPIER MOTORS, LTD.**

Duncan

Complete and Efficient Service to the Traveling Public

Wrecking Truck Available

Night Phone 408L Day Phone 496

## CHEMAINUS

**GREEN LANTERN HOTEL**

AND CONFECTIONERY

F. and M. CRUCIL, Proprietors

The Ideal Stopping Place in Chemainus for Motorist and Commercial Traveler

Licensed Premises With Ladies' Parlor

Gas and Oil

CHEMAINUS, B.C.

## LADYSMITH

**Travelers' Hotel**

A MODERN HOTEL—GOOD FOOD—MODERATE PRICES

FRED W. M. ROWE, Operator and Manager

## NANAIMO

**Gabriola Island** The Ferry Atrevida

Running daily between beautiful and historic Gabriola Island and Nanaimo. Only four miles east of Nanaimo. The ferry calls at several of Gabriola Island's important points, passes the historical and famous Galiano Gallery at Malaspina Point. During the Summer months calls every hour at the new and beautiful Canadian Pacific Steamship's resort—Newcastle Island.

For Particulars Apply to HIGGS GABRIOLA FERRY COMPANY, Nanaimo, B.C.

## QUALICUM BEACH

**Sunset Inn—Qualicum Beach**

Inclusive Weekly Terms:

Single ..... $21.00 Double ..... $42.00

In Lodge With Bath

For Two Persons—Daily ..... $8.00 Weekly ..... $52.00

Golf, 75c a Day

**Qualicum Beach Home Sites Summer Cottages**

P. H. BULLER Resident Agent

Phones: 63M and 63F

**Qualicum Beach Hotel**

V.I., B.C.

For $25 Per Week

You can spend a whole week at the finest resort in the Northwest, including your meals. Golf, 75c per day; $3.50 per week. Tennis free. The best swimming on the Pacific Coast—and great fishing.

## PORT ALBERNI

**SOMASS HOTEL**

Port Alberni B.C.

Good Accommodation All the Year Round

## SAVARY ISLAND

175 Miles From Victoria

**Savary Island—Lovelier Than Hawaii**

More beautiful than any gem of the South Seas is SAVARY ISLAND, in the Straits of Georgia, eighty-five miles north of Vancouver. WARM BATHING, boating, fishing, golf, tennis, outdoor badminton, dancing, lovely level trails—miles of sandy beach. NO MOSQUITOES. First-class accommodation. Illustrated booklet on request from Royal Savary Hotel, or The Travel Bureau, 756 Yates Street, Victoria. RATES—From $22 week; also outside cabins at still lower rates. THE ROYAL SAVARY HOTEL, INDIAN POINT, SAVARY ISLAND


Before engaging the new assistant the fishmonger decided to test him with a little mental arithmetic.

"Now then, my lad," he said, "what would twenty pounds of shrimps at threepence a pound come to?"

"Five shillings," came the ready reply.

"Correct. What would twenty pounds of salmon at twopence a pound be?" asked the fishmonger.

"Bad," replied the boy without hesitation.

# *Presbyterianism Confronted With Important Issues*

## Canadian Presbyterian Assembly Appoints Knox College Investigation Committee—Asks United Church for Larger Share of Property—Scottish Assembly Colorful by Contrast

By REV. J. K. UNSWORTH

THOUGH of the same ecclesiastical stripe, that of Calvin and Knox, circumstances gave a strikingly contrasted difference in appearance between recent gatherings of the Presbyterian General Assemblies of Canada and Scotland. Positively sombre was the prevailing hue of the conclave at Peterboro, Ont., with its churchly blacks and greys. There was one Geneva gown, that of the Moderator. An occasional doctor of divinity hood gave a welcome splash of color.

Edinburgh's annual religious parliament, on the other hand, convened in a blaze of color. There was the usual civic holiday. His Grace the King's Lord High Commissioner and Her Grace, who are in private life John Buchan, novelist, historian and Member of Parliament, and Mrs. Buchan, held vice-regal sway at ancient Holyroodhouse for a fortnight. Here in this historic pile foregathered all and sundry, the plain minister from the West Highlands, the ex-Moderators in silk stockings and gaiters, peers and Cabinet Ministers in court dress, mistresses of the manse in their one and only silk, and ladies of the castle who had been presented at Buckingham Palace.

The greeting given the Lord High Commissioner at the door of St. Giles' Cathedral by the Very Rev. Charles L. Warr, D.D., Dean of the Thistle, looked like a state function with its bowings and ceremonial, its belted knights and its provosts with ermine collar and chain of gold. Standing stately in busby and tartan was the Marquis of Douglas and Clydesdale, aide-de-camp to the Lord High Commissioner, backed by a row of buglers in sixteenth century garb. A lordly purse-bearer is seen following the vice-regal representative out of church, his wallet presumably well emptied on the collection plate.

### DELIVERS KING'S MESSAGE

Then a colorful procession wends its way through the crowded streets of Auld Reekie, the populace getting its annual sight of the mace that is borne ahead of the Lord High Commissioner, who shortly takes his vice-regal seat on a dais situated just above the moderatorial chair, and from that elevated spot delivers the message from His Majesty the King to a vast audience which fills every nook and corner of the great hall.

Assembly week is indeed a great time in Scottish life. The display that may seem to those who have been cut off from Old Land tradition as unduly pretentious for a Christian church, vividly recalls in others the strongest of religious associations. It is also a sign of Presbyterianism being still the national religion of Scotland, whose King worships in the Scottish fashion during his residence north of the Tweed. It further represents the great hold that this faith has upon the Scottish people.

Postponing any account of the Scottish Assembly's doings to a later date, and turning away from the age-old city on the Firth of Forth, the reader is directed to the industrial town of mid-Ontario, where some 400 commissioners from presbyteries as far apart as Vancouver Island and Cape Breton deliberated warmly, both in feelings and in Fahrenheit, during the week beginning June 7.

### KNOX COLLEGE DEBATE

The two most important questions before the august court were the fate of Rev. Dr. Thomas Eakin as demoted principal of Knox College, and the division of church property with the United Church at the time of union in 1925. Without discussion the Assembly found itself of one mind in the effort to secure a revision of the property arrangement with the United Church. Under agreement made in 1926 the common property of the Presbyterian Church was divided between the continuing church and those entering union on the basis of 36-64, based on the relative strength of the two parties.

It is now claimed that the census figures of 1931 show that the continuing group should have received a larger share, possibly a 50-50 "split," or even more. The Assembly instructed its judicial committee to begin negotiations with the United Church officials. The forecast on this issue is stormy weather. Several overtures were sent from presbyteries and each one suggested that the Presbyterian Church take the fight to Ottawa, if progress is not made with the negotiations.

Many tempestuous hours were consumed on the question of Knox College, the Toronto training school for the ministry, and Rev. Dr. Thomas Eakin, its principal for several years. On the report of its commission, last year's General Assembly, without hearing the evidence, removed Rev. Dr. E. L. Morrow from his professorial chair and Dr. Eakin from the principalship, while retaining him as professor. This year's college board, which included Rev. Dr. Robert Johnston, the Moderator, recommended reinstatement. After much debate that occupied three sederunts and extended at intervals over several days, and which was marked by sharp passages between opposing parties and by the dramatic appeal by Dr. Eakin for justice and a trial, the Assembly moved out into calm waters and forthwith sang the Doxology. A judicial committee was appointed to investigate the whole affair from every angle. Meantime the Assembly declared Dr. Eakin free from any shadow of imputation as to character or doctrine.

### SKY PILOT MODERATOR

The new Moderator is Rev. Dr. H. R. Grant, of Fort William, Ont., who has given most of his ministry to the frontier, and of whom ex-Moderator Rev. W. G. Brown said that "he would arouse the imagination and stir the spirit of the church as no other can." Dr. Grant saw service at Pincher Creek, Alta., at Fernie and Prince Rupert, B.C. In earlier days he was known as the "sky pilot of the foothills," and is the reputed hero of Ralph Connor's Western tales. He will be acting principal of Knox College.

Reports from the field showed continued activity in spite of the failing finances. A new presbytery has been formed in the Peace River district. Presbyterian College, Montreal, reported that the registration of students in training for the ministry had doubled in the last five years. There had been a net increase in membership of 867, bringing the total to 180,174. The Woman's Missionary Society had raised $165,000.

Publication business of the church is prospering. Assembly decided to maintain the standard salary at $1,800 and manse, with proviso for $1,600 and manse, if necessary, for aid-receiving charges. The mortgage indebtedness of the congregations was rated at $3,007,000. The missionary budget for 1934 was struck at $450,000, of which the allocation for British Columbia is $13,500. The receipts last year had dropped 15.57 per cent, from $434,199 to $366,582.

The Assembly will convene next June at Toronto, during the centenary celebrations of Ontario's metropolis. Knox Church, of which Rev. Dr. J. G. Inkster, formerly of this city, is minister, will be host on that occasion.

# *Military Activities*

### CANADIAN SCOTTISH

Battalion Orders by Lieut.-Col. Brooke Stephenson, Officer Commanding 1st Battalion (16th C.E.F.), the Canadian Scottish Regiment:

Parades—The advance party for Heals Range camp will parade at the Armories at 9 a.m., Friday, June 30. The party will be under the command of Lieut. C. S. Fraser. The battalion will parade at the Armories at 8:30 a.m., Saturday, July 1, and will proceed to Heals Range for the annual regimental camp.

Note.—Other ranks proceeding to camp will provide their own messing kit such as spoons, knives, forks, mugs and plates or mess tins.

Officers and other ranks who wish to bring cars may do so.

Lapel Badges—A board of three officers has been appointed by the Commanding Officer. Henceforth no badges will be awarded until recommendations have been considered by the above board. Recommendations should be made by company commanders in writing and handed to the Orderly Room.

Returned to Duty—Major V. G. Barton reports for duty, 17-6-33.

Errata—The entry in Battalion Orders, Part 2, No. 3 paragraph, 17, with respect to C.S.M. E. A. Stewart, is to be treated as null and void.

Promotions—36, C.S.M. E. A. Stewart to be R.Q.M.S., with effect as from 19-1-33.

D. O. THOMAS,
Captain and A.-Adjutant,
For Officer Commanding 1st Battalion, the Canadian Scottish Regiment.

### "A" CO'Y, 11TH MACHINE GUN BATTALION, C.M.G.C.

Duties—Orderly officer for week ending July 1, 1933, Lt. W. V. T. Allen; next for duty, 2nd Lt. H. Buss. Orderly sergeant for week ending July 1, 1933, Sgt. Richards, D.; next for duty, Cpl. Gray, A.B.

Parade—The company will fall in, as strong as possible, at 8 p.m., Tuesday, June 27. This parade is called in order that issue of equipment, etc., for camp may be completed. Pay lists have to be prepared and signed by all attending camp. A full attendance is essential.

Camp—All personnel attending camp at Heals Range will parade at 8:45 a.m., Saturday, July 1, in readiness to load up stores, etc., embussing at 9:15 a.m. Cars will be lined up facing east on Bay Street.

Certificates—The following certificates have been received: No. 79449 Lieut. W. V. T. Allen, "Captain, M.G."; No. 79452 Lieut. J. H. Maunsell, "Captain, M.G."

Taken on Strength—The following, having been duly attested, are taken on the strength as from the dates indicated: No. 197 Pte. E. A. Hill-Tout, with effect from 25-4-33; No. 198 Pte. W. E. Holborne, with effect from 4-5-33; No. 199 Pte. M. A. Oddy, with effect from 5-5-33. (Auth.: Bn. O. No. 5, 20-6-33.)

Struck Off Strength—The following are struck off the strength, as from the dates indicated: No. 192 Pte. G. E. Lowery, with effect from 23-5-33; No. 155 Pte. W. E. Millington, with effect from 7-6-33. (Auth.: Bn. O. No. 5, 20-6-33.)

R. H. W. CLOWES,
Captain,
For O.C. "A" Co'y, 11th M.G. Bn., C.M.G.C.

### NO. 13 FIELD AMBULANCE

Orders by Lieut.-Col. M. W. Thomas, Officer Commanding:

The unit will proceed to camp at Heals Range on the morning of July 1. All ranks will be expected to attend the annual camp.

The unit will parade on the nights of Thursday and Friday (optional) at 8 o'clock, June 29 and 30, for the distribution of clothing and equipment. Pay will be given for three days' training (auth.: Training letter, G.S.O., May 29) and an advance payment will be made at these parades. Successful candidates, the first aid examinations, will receive their respective certificates on these dates. All further information regarding camp will be given out at this time.

Advance Guard—Q.M.S. (W.O. II) W. J. Worden and one O.R. will proceed to camp on Friday, June 30, to arrive not later than 12 o'clock.

H. DAVENPORT,
Capt. and A.-Adjutant.

### NO. 11 MAINTENANCE CO'Y, C.A.S.C.

Personnel attending Heals Camp will fall in at the Armories on Saturday, July 1, at 9:30 a.m., equipped with cloaks, rifles, haversacks, water bottles and mess tins. Each member must provide himself with knife, fork, spoon, drinking cup and cleansing kit.

R. L. ROSE, Major,
Officer Commanding.

# Little Bedtime Stories

## Billy Mink Brings Mrs. Billy News

By THORNTON W. BURGESS

If there is any one person who knows all that is going on along the Laughing Brook, around the Smiling Pool, and even for some distance up and down the Big River that person is Billy Mink. Yes, sir, it is Billy Mink. You see Billy is such a lively fellow that he is forever on the go. He is a great traveler. And he moves so rapidly that he can cover long distances. So little happens along the Laughing Brook from where it begins deep in the Green Forest to where it ends in the Big River that Billy doesn't know about.

Now, when the great flood came, the flood which swept away Jerry Muskrat's house in the Smiling Pool, drove Jerry out of his castle in the bank and finally carried him clear down to the Big River on a log, Billy Mink and Mrs. Billy were living in the bank of the Laughing Brook, deep in the Green Forest above the pond which Paddy the Beaver had made. Of course the melting snow and ice filled the Laughing Brook up there and made the water deep, but it was not deep enough to bother Billy and Mrs. Billy. Of course this high, swift water was exciting and Billy loves such excitement. So he was out to see all that was to be seen.

When he reached the pond of Paddy the Beaver he saw right away that Paddy and his house were all right. You see the water could not rise high enough to trouble Paddy. It simply ran over the top of Paddy's dam. But below that dam the Laughing Brook was swollen and rushing angrily between high banks. Billy kept on until the banks became lower and were overflowed. At last he reached the edge of the Green Forest and discovered that there was no sign of the Smiling Pool. Instead, the water spread far across the Green Meadows. Billy looked for Jerry Muskrat's house. There wasn't a sign of it. Either the water was over it or it had been swept away. Billy dived in and swam over to where Jerry's house used to be. You know Billy is a very fine swimmer. There was no house there.

"He's been carried away by the swift current," thought Billy. "That means that by this time he has reached the Big River, and we'll never see him here again. And that mean——"

"Jerry Muskrat has been swept away!" cried Billy.

Billy didn't finish. Instead he started back home as fast as he could dart, and that is very fast. He was in a hurry to get there. He was excited. It was clear that he had something on his mind.

"My dear," he cried as soon as he saw Mrs. Billy, "I've the most splendid news for you. Guess what it is?"

Mrs. Billy couldn't guess. She didn't try very hard. She knew by the way Billy acted that he couldn't keep what was on his mind to himself very long.

"Jerry Muskrat has been swept away!" cried Billy.

"What of that?" demanded Mrs. Billy, without the least bit of interest.

"Just this," replied Billy. "That castle of his in the bank which we so often wished was ours will be empty as soon as the water is out of it."

Instantly Mrs. Billy was as much interested as she had been uninterested before. "This is news!" she exclaimed. "We'll move in right away."

Next story: "A Mutual Surprise."

# DOMINION DAY DANCE TO BE HELD JUNE 30

The Dominion Day celebration dance will be held at the Shrine Auditorium, on Friday, June 30, and has been specially arranged on this date in order that dancing will be able to continue after midnight, as July 1 is on a Saturday. A number of dancers will be absent from the city on excursions, and the committee thought this will give them the opportunity of celebrating on the night previous. A splendid programme has been arranged, which will provide continuous entertainment. The music will be under the direction of Reginald Wood. The entire proceeds are to assist the Victoria junior softball champions to compete in the British Columbia finals.


# Tempting Values Monday for the Holiday Season

An Interesting Demonstration of

**WABASSO COTTON FABRICS**

Will Be Conducted by Mrs. M. C. Ballingall, of the Wabasso Cotton Company of Canada

**In Our Staples Department**

From June 27 to June 30, Inclusive

In this demonstration will be featured the latest productions of the Wabasso factory—Prints, Broadcloths, Sheets, Pillow Cases and yardage goods. Mrs. Ballingall will be at your service during this demonstration to advise you in utilizing these fine materials to the best advantage in bedroom decoration and other uses. A visit to the Staples Department will prove most advantageous to you when buying household needs.

—Staples, Main Floor

**Traveling Cases and Bags**

For Holiday Trippers

Women's Voguerobe Dress Cases, with newest practical fittings. Black or brown. 20-inch ..... $5.75

Women's Packrite Cases. Black or brown. Fitted for dresses. 18-inch ..... $8.75

Women's Aeropack Cases, with new moveable dress carrier. Round edges, strong and light. Black or brown. 20-inch ..... $9.50

Men's Leather Club Bags with double handle, steel frame and reinforced corners. Smart and light. Leather lined. $10.75 and ..... $12.50

Women's English Week-End Cases. Assorted colors. Imitation leather with contrast trim. 18-inch ..... $2.95

English Fibre Week-End Cases or Picnic Cases. Strong and light. Tan, blue and black. 12, 14, 16 and 18-inch sizes. Priced according to size at 95¢, $1.25, $1.50 and ..... $1.95

—Baggage, Main Floor

Another Shipment of These Popular

**White Elk Sport Oxfords**

With the Shawl "Flaps"

Smartly perforated, cool, comfortable and smart! The White Elk Sport Oxford with the shawl tongue has proved the most popular shoe of the season! Widths A to C. Sizes 3 to 8½. A pair ..... $3.90

—Women's Shoes, 1st Floor

**DAVID SPENCER LIMITED**

Store Hours: 9 A.M. to 6 P.M.; Wednesday, 1 P.M.; Saturday, 6 P.M.—Phone: Empire 4141


# *Complete Schedule of July 1 Events Issued*

## One Attraction Arranged for Previous Day—Remainder Will Take Place on Dominion Day—Children Given Attention

Victoria's Dominion Day celebration will be ushered in Friday evening by a baseball game at the Royal Athletic Park, at 6:15 o'clock, when the Tillicums and Cameronians, of the Senior Amateur League, will meet.

Apart from this event, there will be no other celebration attractions on Friday, all events having been concentrated on July 1, to make it the most outstanding observance of the day as possible, T. W. Hawkins, chairman of the committee in charge of arrangements, declared.

Following is a schedule of the complete programme that has been arranged:

FRIDAY

6:15 p.m.—Royal Athletic Park, baseball, Tillicums vs. Camerons.

SATURDAY

9:30 a.m.—Children's fancy dress and pet parade, starting at corner Yates and Douglas Streets and ending at Central Park.

10:00 a.m.—University School, Mount Tolmie, inter-city cricket match, Victoria vs. Vancouver.

10:30 a.m.—Royal Athletic Park, baseball, Vancouver Asahis vs. Native Sons of Canada.

2:00 p.m.—Through Victoria regatta, starting in Inner Harbor and ending at Gorge.

2:30 p.m.—Children's sports at Willows Exhibition grounds.

6:00 p.m.—Baseball, Royal Athletic Park, Asahis vs. Native Sons.

9:00 p.m.—Flannel dance and presentation of regatta prizes in J.B.A.A. clubhouse at the Gorge.

Owing to the conditions of the times, no elaborate attractions such as fireworks displays, or monster parades have been arranged.

The committee felt it advisable to confine its efforts to providing varied sports attractions, and particularly entertainment for the children.

In this latter regard, the pet parade to be held on Saturday morning, will give children plenty of scope for fun, and an opportunity of winning valuable prizes. In the afternoon the children again will be afforded an opportunity of enjoying themselves at a specially arranged track meet.

For those desiring more information regarding the various events, the following list of committee chairmen is published: Finance, Alderman J. D. Hunter; regatta, Arthur Cox; parade, George Dyson, Sr.; baseball, Charles Fea; children's sports, Thomas Laurison, and prizes, Alderman Andrew McGavin.


**Rheumatism Kept Her In Bed**

Mrs. W. H. Pushee, Lorenzo, Sask., writes:—"For about two years I suffered with rheumatism which kept me in bed for weeks.

A friend advised me to take Burdock Blood Bitters, so I took two bottles, and they gave me new life. I am thankful to say that I feel fine now, and have not been bothered with rheumatism since taking B.B.B."

BURDOCK BLOOD BITTERS

For sale at all drug and general stores; manufactured for the past 53 years, only by The T. Milburn Co., Ltd., Toronto, Ont.

SECOND NEWS SECTION

# The Daily Colonist.

(ESTABLISHED 1858)

SECOND NEWS SECTION

NO. 168—SEVENTY-FIFTH YEAR

VICTORIA, BRITISH COLUMBIA, SUNDAY, JUNE 25, 1933

# STRONG FIELDS TO SEEK P.N.W. GOLF TITLES

## *Giants Defeat Reds And Increase Lead In National League*

### Improve Standing by 5-2 Victory Over Cincinnati —Cards Split Pair—Senators Win to Hold Lead in American—Yanks Victorious

**NATIONAL LEAGUE**

NEW YORK, June 24 (AP).—The Giants turned in their best stick work of the week today to defeat Cincinnati, 5 to 2, and to improve their position at the head of the National League standing.

| | R. | H. | E. |
|---|---|---|---|
| Cincinnati | 2 | 6 | 1 |
| New York | 5 | 12 | 2 |

Batteries: Derringer and Hemsley; Parmelee and Mancuso.

**Vaughan Hits Hard**

BROOKLYN, June 24 (AP).—Led by Floyd Vaughan, Pittsburgh snapped out of its batting slump today and defeated Brooklyn, 15 to 3. Vaughan hit a homer, triple, double and two singles.

| | R. | H. | E. |
|---|---|---|---|
| Pittsburgh | 15 | 20 | 1 |
| Brooklyn | 3 | 6 | 0 |

Batteries: Swift and Finney; Thirston and Lopez.

**Braves Beat Cubs**

BOSTON, June 24 (AP).—Boston today slammed Lon Warneke for fourteen hits, but wasted so many they had to go eleven innings to nose out Chicago, 2-1. It was the tribe's fourth win in a row, the second straight over the Cubs and the first success it has had against Warneke in two seasons.

| | R. | H. | E. |
|---|---|---|---|
| Chicago | 1 | 6 | 0 |
| Boston | 2 | 14 | 0 |

Batteries: Warneke and Campbell; Betts and Spohrer.

**Split Pair**

PHILADELPHIA, June 24 (AP).—The Phillies and St. Louis split a double-header today, the locals winning the first game, 10 to 7, to run their string of consecutive triumphs to seven. But St. Louis, by excellent pitching of Carleton, halted the winning streak in the second game, 5 to 1.

| First Game— | R. | H. | E. |
|---|---|---|---|
| St. Louis | 7 | 7 | 1 |
| Philadelphia | 10 | 18 | 4 |

Batteries: Hallahan and Wilson; Jackson and Davis.

| Second Game— | R. | H. | E. |
|---|---|---|---|
| St. Louis | 5 | 10 | 0 |
| Philadelphia | 1 | 9 | 3 |

Batteries: Carleton and O'Farrell; Hansen and Davis.

**AMERICAN LEAGUE**

CHICAGO, June 24 (AP).—Relief Pitcher Bill McAfee quelled a ninth inning rally today with the tying runs on base to give the American League-leading Washington Senators a 7 to 5 victory over Chicago, their fourth straight in the series.

A prodigious home run by Al Simmons, which bounced off the roof of left field pavilion, started the rally. The victory was Washington's twelfth in its last twelve starts.

| | R. | H. | E. |
|---|---|---|---|
| Washington | 7 | 10 | 1 |
| Chicago | 5 | 8 | 0 |

Batteries: Stewart and Sewell; Gaston and Grube.

**Gomez in Form**

ST. LOUIS, June 24 (AP).—New York scored five runs in the third, as Dixie Walker and Bill Dickey hit homers and defeated St. Louis, 8 to 4, today. Oscar Melillo hit a homer for St. Louis.

| | R. | H. | E. |
|---|---|---|---|
| New York | 8 | 11 | 2 |
| St. Louis | 4 | 7 | 2 |

Batteries: Gomez and Dickey; Macdonald and Shea.

**Scores Tenth Win**

CLEVELAND, June 24 (AP).—Lefty Grove bagged his tenth victory of the season and put Philadelphia into third place in the American League standing today by beating Cleveland, 6-2.

| | R. | H. | E. |
|---|---|---|---|
| Philadelphia | 6 | 8 | 4 |
| Cleveland | 2 | 6 | 4 |

Batteries: Grove and Madjeski; Hudlin and Spencer.

**Tigers Win Easily**

DETROIT, June 24 (AP).—Home runs by Marvin Owen and Johnny Stone, each with two men on base, helped Detroit defeat Boston today, 16 to 4.

| | R. | H. | E. |
|---|---|---|---|
| Boston | 4 | 10 | 2 |
| Detroit | 16 | 18 | 1 |

Batteries: Pipgras and Ferrell; Frasier and Hayworth.

**INTERNATIONAL LEAGUE**

Jersey City 1-3, Newark 7-7.
Baltimore 5-5, Albany 6-8.
Buffalo 6-0, Toronto 2-1.
Rochester 4, Montreal 8.

**AMERICAN ASSOCIATION**

Indianapolis, 3; Louisville, 4 (thirteen innings).
Minneapolis, 1; St. Paul, 7.
Kansas City, 7; Milwaukee, 19.
Columbus, 0; Toledo, 2.

At Seattle—Portland, 7; Seattle, 4.

## Remember When

(Twenty-Five Years Ago)

Rendell's and Beacon Hill junior squads are all ready for their important baseball fixture this evening at the Beacon Hill grounds. Both nines have been practising hard and a first class game is expected. Line-ups follow: Rendell's, Medina, catcher; Humber, pitcher; Meldram, 1b; Keappock, 2b; Baker, 3b; Rowbottom, ss; Carrol, lf; Clark, cf; Ecker, rf. Beacon Hill, Scott, catcher; Laing, pitcher; P. O'Rourke, 1b; Campbell, 2b; T. O'Rourke, 3b; Ellis, ss; Clarke, lf; Chungranes, cf; Johnson, rf.

Several fine competitions have been arranged by the Capital Gun Club and will take place during the end of the month at the Willows traps. The Winsby Medal series is one of the most important, and a win for W. F. Lenfesty this time will give him the medal, as he has won it twice previously. The Coleman Cup will also be up for competition, it going to the clay expert with the longest run of birds. At present, Levell is leading with nineteen consecutive clays to his credit.

L. York's cricket eleven will face T. B. Tye's squad at the Jubilee Hospital grounds, Saturday afternoon, in the feature game on the programme. The Burrard Cricket Club was booked to play here, but sent notice that they would be unable to make the trip. The teams will line-up as follows: L. York's XI — Shelton, Silcock, Gillespie, Lieut. Dagleish, Rant, Cullin, Greyson, Davis, Conyers, Coppinger, Ashby and Sparks. T. B. Tye's XI —Barnacle, Meredith, Martin, Gooch, Williams, Briggs, Coles, Irving, Wootton, Rogers, Rev. Collison and Warden.

Victoria's lacrosse team is all ready for the big match in Vancouver, Saturday, against the strong New Westminster stickhandlers, holders of the British Columbia senior championship. The locals are reported in fine condition and expect to give a good account of themselves on the Mainland. The following will make the trip: Johnson, goal; Clegg, point; McLachlan, cover point; Dewar, first defence; Stevens, second defence; Morris, centre; Fairall, third home; Hancock, third defence; Mason, second home; Ceasford, first home; Smith, outside home; Roskamp, inside home; Graham, reserve.

Two four-oared crews from the J.B.A.A. have been asked to take part in the regatta to be held at Ladysmith on Dominion Day. Dan O'Sullivan, senior coach, is thinking the matter over. He stated that means of transportation and other difficulties are blocking their way at present.

Baseball fans are eagerly waiting the appearance of the Chicago women's nine here, against Rendell's aggregation at the Royal Athletic Park, tomorrow afternoon. The fair sex will arrive early and a tally-ho parade will take place just before the game. A city band will lead the visitors to the field. Chicago's battery is the only part of the team that are males. Jimmy Holness will pitch for Rendell's.

Victoria's senior ball nine will meet the Athletic Club, of Seattle, at the Oak Bay Park, Saturday afternoon. The locals went through their final workout last evening and looked pretty good, according to Manager Harry Wille. Russ and Blaney, two new additions, will be making their first appearance.

## LONDON TENNIS FINALS CANCELED

**Rain Forces Wiping Out of Tournament Finals—Meet Will Be Abandoned**

LONDON, June 24 (AP).—Rain today caused cancellation of the finals in all divisions of the London tennis championships.

Ellsworth Vines, Jr., and Lester Stoefen, fellow Californians, were men's singles finalists and Mrs. Helen Wills Moody was women's singles finalist against the eighth-ranked British player, Mrs. J. B. Pittman.

Vines and Keith Gledhill, holders of the United States doubles title, were finalists in men's doubles with the South African pair of Nat Farquharson and V. G. Kirby. Mrs. Moody and George P. Hughes, English Davis Cup star, and English Ryan, paired with the Spaniard, Enrique Maier, were semi-finalists in mixed doubles.

The championships had to be completed today or not at all as the Wimbledon championships open on Monday.

### *Slingers Will Face Tillicums Tomorrow Night*

OUT to redeem themselves after two miserable appearances, Slingers ball nine hope to jump back in the running in the Senior Amateur Baseball League tomorrow evening at the Royal Athletic Park when they take on the Tillicums at 6:15. The winerymen went into a bad slump in their last two games, but hope to come back strong by advancing at the expense of the clubmen. Tillicums are tied with the Sons of Canada for second berth, and a win will give them undisputed hold on the position. Jack Noble is expected to hurl for Slingers, while Teddy Colgate is due to take his turn on the mound for the opposition.

## TEST CRICKET MATCH HALTED BY DOWNPOUR

### England Scores 43 for No Wickets—King Pays Surprise Visit

**LONDON, June 24 (CP).—With the English score standing at 43 runs for no wickets, play was halted for the day by rain in the opening cricket test match today between England and the British West Indies. The game had been called shortly before lunch time and it was found impossible to resume.**

Herbert Sutcliffe, Yorkshire's great batsman, and C. F. Walters, of Worcestershire, were still undefeated with 21 and 19 runs to their credit, against the fast bowling of E. A. Martindale and G. Francis on a slightly damp wicket.

Despite the miserable weather conditions, a crowd of more than 15,000 persons attended, and the King paid a surprise visit to the grounds, remaining more than an hour, during which time the teams were presented to him.

## Standings

**AMERICAN LEAGUE**

| | W. | L. | Pct. |
|---|---|---|---|
| Washington | 39 | 23 | .629 |
| New York | 39 | 24 | .619 |
| Philadelphia | 31 | 28 | .525 |
| Cleveland | 33 | 31 | .517 |
| Chicago | 31 | 32 | .494 |
| Detroit | 31 | 33 | .484 |
| Boston | 25 | 39 | .391 |
| St. Louis | 23 | 41 | .389 |

**NATIONAL LEAGUE**

| | W. | L. | Pct. |
|---|---|---|---|
| New York | 37 | 22 | .627 |
| St. Louis | 37 | 26 | .587 |
| Pittsburgh | 34 | 29 | .540 |
| Chicago | 32 | 33 | .492 |
| Brooklyn | 27 | 32 | .458 |
| Boston | 29 | 34 | .460 |
| Cincinnati | 29 | 35 | .453 |
| Philadelphia | 26 | 40 | .394 |

**INTERNATIONAL LEAGUE**

| | W. | L. | Pct. |
|---|---|---|---|
| Rochester | 42 | 26 | .618 |
| Newark | 44 | 29 | .603 |
| Toronto | 41 | 32 | .562 |
| Baltimore | 40 | 37 | .519 |
| Buffalo | 33 | 40 | .452 |
| Montreal | 32 | 41 | .438 |
| Albany | 32 | 43 | .427 |
| Jersey City | 30 | 42 | .427 |

**COAST LEAGUE**

| | W. | L. | Pct. |
|---|---|---|---|
| Sacramento | 47 | 32 | .595 |
| Portland | 44 | 34 | .564 |
| Hollywood | 42 | 36 | .538 |
| Los Angeles | 42 | 36 | .538 |
| Missions | 39 | 41 | .488 |
| Oakland | 36 | 40 | .474 |
| Seattle | 30 | 45 | .400 |
| San Francisco | 31 | 47 | .397 |

## WINS STATE TITLE

WILMINGTON, Del., June 24 (AP).—Berkeley Bell, of New York, today won the Delaware State tennis championship by defeating Harold Macfuffin, New York, 0-6, 6-4, 6-2, 6-4.

## Head of P.N.W. Golfers

—Photograph by Steffens-Colmer.

COMTE Jean de Suzannet, popular president of the Pacific Northwest Golf Association, who will direct the activities of the thirty-fifth annual tournament which will start tomorrow at the Victoria Golf Club. Comte Suzannet has been an untiring worker in helping to make this year's tournament a success. He is a keen golfer and has been prominent in Pacific Northwest golf circles for several years.

## *Armored Umpire to Work Police-Firemen Tussle*

### "Rebel" Mouat in New Role at Charity Ball Attraction at Beacon Hill on Tuesday—Police and Firefighters Both Confident

**"Rebel" Mouat, stellar chucker for the Gray Line undefeated ball nine, will forsake his usual pastime on Tuesday and will fill the role of umpire, for the tussle between the Police Force and Firemen, which will be staged at Beacon Hill at 6:15 o'clock. "Rebel" has had some experience of the trials and tribulations of that much maligned tribe, however, and to insure that he will be in perfect shape for the important fixture coming up, when the busmen tackle the impregnable Colonist nine, he will cover the bases clad in a complete suit of armor.**

Many times when the lads have gathered in the Fire Hall or in the sombre cloisters of the Police Station, the question of the superiority of one or other of those important branches of the civic administration has cropped up. To date, the battle has been verbal, but on Tuesday, the question will be finally settled and in a worthy cause. All proceeds from the collection will go to the Children's Aid Society, which is sorely in need of funds.

As usual, the kiddies, who attend these fixtures, to see just how big league ball is played, will have a bunch of good things provided for them. Through the kindness of Ralph Calladine, of the Playhouse Theatre, fifty-three tickets to the show will be given away. Five hundred all-day suckers will also be distributed to the kiddies.

**TEAMS STRONG**

Two formidable aggregations have been lined up for the big game, and it is rumored that many of the senior league managers will have their scouts in attendance to snap up some of the likely-looking prospects. The batteries of the two outfits are at present shrouded in mystery, but the detective force is working overtime and hope to solve the problem of the Firemen's attack before Tuesday.

The firefighters are full of confidence and expect to extinguish the intersection experts without much trouble. In any event, the game will be hard fought and all fans who attend are promised plenty of fun.

## MEL DRANGA TO BATTLE LANGLIE

**Advance to Final of Seattle City Tennis Meet Due to Easy Victories**

SEATTLE, June 24 (AP).—Mel Dranga, defending titlist, and Howard Langlie, both of Seattle, advanced to the finals, today, of the city tennis tournament, sweeping away the opposition of Portland and Tacoma men in the semi-finals.

Dranga won easily, 6-3, 6-2, from Wayne Sabin, of Portland, Northwest junior sectional champion, while Langlie was forced to three sets to win from Henry Rosenberg, Tacoma city champion, 6-2, 4-6, 6-3.

In the finals, tomorrow, Dranga will seek his fourth straight city championship. Langlie won the title four seasons ago. Meeting two weeks ago in a park tournament, Dranga won in four sets.

Arnold Murch, of Portland, won the boys' sectional title today, defeating Byron Page, of Seattle, 11-9, 5-7, 6-2.

## WAR GLORY WINS DWYER STAKES AT AQUEDUCT TRACK

NEW YORK, June 24 (AP).—Samuel Riddlet's War Glory today repeated the 1920 victory of his famous sire, Man o' War, winning the sixteenth running of the Dwyer Stakes over one and one-half miles at Aqueduct. William Woodward's Jovius was second and Lee Rosenberg's Kerry Patch third. Six ran

### *Eddie Tolan Is Professionalized For Theatre Tour*

DETROIT, June 24 (AP).—Because he engaged in a vaudeville tour after setting the pace for the world's fastest sprinters in the 100 and 200-metre races at the 1932 Olympics, Eddie Tolan now is classified as a professional, Charles Brennan, secretary of the Michigan A.A.U., said yesterday.

## KITTENS AND LOCALS SPLIT TWIN DISPLAY

### Tacomans Win First, 17-1, and Camerons Second, 6-1—Ashikawa Stars

**Tacoma Kittens and Cameron's Lumber divided the honors in yesterday's twin exhibition baseball fixture played at the Royal Athletic Park. The visitors romped off with the matinee attraction with the lop-sided score of 17-1, but fell before the locals in the nightcap to the tune of 6-1. Good crowds witnessed the games.**

**Brilliant hurling by Leo Holden, popular local mound ace, and timely clouting by "Sheiky" Ashikawa, sensational Japanese star, were the bright lights of the night game. Holden held the hard-hitting Kittens club four scattered singles, and breezed six. Ashikawa crowned himself with glory in the eighth inning, when he crashed out a circuit smash with the cushions loaded.**

Tacoma garnered their lone marker in the fifth when Rotar tripled to left field and was sacrificed home by Colbo. Cameron's tied the score in the sixth when Holden singled, was sacrificed to second by Love, reached third on a wild pitch, and came home on a balk.

**HOMER WITH THREE ON**

Bert Nex's double, a single by Ashikawa, and a fielder's choice allowed Nex to cross the plate in the seventh to give Victoria a none-run lead. The eighth session spelt disaster for Tacoma, when, after loading the cushions, Ashikawa hit a homer to deep right field, scoring four runs. The youngster was given a great hand by the fans for his Ruthlan awat.

**EASY VICTORY**

Kittens took to the joint offerings of McKinney and Blunt in the afternoon for a total of eighteen hits, including two circuit smashes, one each by Salatino and Bailey, a triple and a double by Rotar, and two doubles by Salatino for victory.

McKinney paraded to the hillock and lasted for six innings. He was nicked for eleven safeties, which gave Tacoma tenfold runs. Blunt worked the remainder of the game and allowed seven hits for a like number of runs. The support afforded the chuckers was wobbly.

Colbo started for Tacoma and stayed for six innings. He was touched for four bingles and one run. Albers finished the game and pitched no-hit, no-run, ball. Score, by innings, follows:

Afternoon Game—

| | |
|---|---|
| Tacoma | 140 010 533—17 |
| Cameron's | 000 100 000— 1 |

Batteries: Colbo, Albers and Lennox; McKinney, Blunt and Bridgewood.

Night Game—

| | |
|---|---|
| Tacoma | 000 010 000—1 |
| Cameron's | 000 001 14x—6 |

Batteries: Houston, Albers and Lennox; Holden and Bridgewood.

Umpire, McGregor.

## MAKES FINE CATCH

Fishing after 7 o'clock Friday night, off Ten Mile Point, using a trolling rod with seventy-five yards of line and two and three-quarter ounce lead, Humphrey Golby landed five salmon, four of which were springs and the fifth a blueback. The fish weighed thirty-nine pounds, fifteen pounds, nine pounds, seven pounds and five pounds. They were caught between 7 and 9 o'clock.

## PRESENT CHAMPIONS ON HAND TO DEFEND IMPORTANT HONORS

### Chandler Egan and Mrs. Vera Hutchings to Start in Defence of Crowns on Local Courses Tomorrow Against Formidable List of Starters —Class "B" Tourney at Colwood

**Shooting dazzling golf yesterday morning and afternoon while in practice sessions, H. Chandler Egan, veteran defending champion, from Medford, Oregon, gave out another warning that he will be in top form when he starts off tomorrow morning at the Oak Bay links in defence of his Pacific Northwest Golf Association championship. Although not as large as last year, a formidable field will face the starter in the big classic, which opens with a thirty-six-hole medal round, and ends Saturday with the final. A strong and select group, sprinkled with powerful outside opposition, will tee off in the women's title meet at the Royal Colwood club tomorrow morning. Mrs. Vera Hutchings, Vancouver, is here to defend her crown.**

To run concurrently with the women's event will be an invitation Class "B" men's tournament. A fine list of competitors has been received for it, and they will tee off in the afternoon. Due to the fact that several last-minute entries are expected, post entries will be received for all three meets up until 10 o'clock tomorrow morning. The men will play all week at the Victoria Golf Club, while the women will start at Colwood and then swing over to Oak Bay Thursday morning and finish there Saturday. The competitors in the invitation Class "B" tourney will follow the fair sex.

**PRACTICE SCORES**

In serving notice that he is playing as well as he ever did, Egan breezed over sixteen holes in the morning in sensational manner. His play from tee to green was almost perfect, and when he halted at the sixteenth, he only needed a pair of fours to finish with a card of 65, which would have equaled the course record held by Alan Taylor. In the afternoon, playing during intermittent showers, the veteran campaigner toured the course in 71. Dr. O. F. Willing, Portland, 1928 champion and a former Walker Cup star, traveled over the eighteen holes in 72. The one-time titleholder has all his clubs working in fine style, but found the putting surfaces difficult.

Word was received yesterday from Stan Leonard, former British Columbia amateur champion, that he had suffered a sprained ankle at Vancouver yesterday and was sorry to say that he would be unable to be a starter. Despite this mishap, Vancouver will be strong with Ken Black, present British Columbia amateur and open champion, heading the list. Black was out there yesterday and carded a fine 71. Ken Lawson, Uplands club champion, was in great form and returned the best eighteen hole card of the day, scoring a brilliant 68. Harold Pretty, young Uplands junior, had a fine 70, while Jack Matson, left-handed star, came through with a card of 71.

**WOMEN'S FIELD STRONG**

The women's field is one of the strongest in years, the invading contingent being exceptionally formidable. The defending titlist, Mrs. Vera Hutchings, Vancouver, is right on top of her game, and despite a powerful American delegation, she will go to the barrier a favorite to repeat. From Washington and Oregon comes the strongest of the outside brigades, and their representatives will be closely watched.

**TOMORROW'S DRAW**

**Men's Championship (Qualifying Round)**

8:30—H. H. Allen and A. B. Crump.
8:35—Carelton Allen and A. N. Other.
8:45—E. Reviere (Tacoma) and D. Randall.
8:50—C. W. Reid (Tacoma) and R. Scott-Moncrieff.
8:55—R. L. Challoner and F. W. Charlton (Vancouver).
9:00—Paul Pigott (Seattle) and J. M. Nichol.
9:05—Lee Steil (Seattle) and Norman Wallace.
9:10—Paul Murphy (Seattle) and Alan Taylor.
9:15—Dr. O. Willing (Portland) and Ken Black (Vancouver).
9:20—J. Todd and Albert Campbell (Seattle).
9:25—J. Shields (Seattle) and W. W. Hall.
9:35—H. Chandler Egan (Medford, Oregon) and J. R. Matson.
9:40—Ralph Whaley (Seattle) and A. G. Beasley.
9:45—C. N. Ferriman (Mexico City) and Ken Stevens.
9:50 George Shaw (Los Angeles) and J. Harold Wilson.
9:55—Cliff Baker (Portland) and Harold Pretty.
10:05—Ray Roberts (Tacoma) and Goldwyn Terry.
10:10—John Hart and G. K. Thompson.
10:15—Frank Thomas and H. R. Venske (Tacoma).
10:20—W. H. M. Haldane and S. L. Boyd (Santa Barba).
10:25—Dr. W. B. Burns (Tacoma) and D. Gillespie.
10:35—A. H. Meadowcroft (Seattle) and Bryce Evans.
10:40—H. O. English and Desmond Barrett.

**WOMEN'S DRAW**

**Women's Draw for Royal Colwood (Qualifying Round)**

9:00—Miss Marion Finn (Seattle) and Miss Elenor Brodie (Portland).
9:05—Mrs. G. V. Nolte (Bellingham) and Mrs. J. H. Richardson.
9:10—Mrs. W. F. Finn (Seattle) and Mrs. J. A. Dowling (Portland).
9:15—Mrs. H. C. C. Bennett and Miss W. Nolte (Bellingham).
9:20—Mrs. B. E. Eva (Portland) and Miss E. Finn (Seattle).
9:25—Mrs. C. F. Ristine (Seattle) and Mrs. C. Jennings (Portland).
9:30—Miss B. Winn (Seattle) and Mrs. Hutchings (Vancouver).
9:35—Mrs. Jackson and Mrs. Guy Riegel (Spokane).
9:40—Mrs. B. R. Philbrick and Mrs. G. J. James (Portland).
9:45—Miss Phyllis Hodgson and Mrs. Kirkman (Seattle).
9:50—Miss M. McDougall (Portland) and Miss Fitzgibbon.
9:55—Mrs. C. E. Wilson and Mrs. J. D. Gilmour (Seattle).
10:05—Mrs. R. A. Semple and Dr. Francis Houston (Seattle).
10:10—Mrs. J. C. Baldwin (Seattle) and Miss P. Hogan (Duncan).
10:15—Mrs. H. P. Crowe and Mrs. H. Harwood (Portland).
10:20—Mrs. W. R. Williamson and W. H. Lawson.
10:25—Dr. Luden and A. N. Other.

**INVITATION DRAW**

**Men's Invitation Tournament At Royal Colwood**

1:30—E. L. Mann (Wenatchee) and L. C. Ogilvie.
1:35—E. Horsey and R. R. Hurst (Portland).
1:40—H. S. Griggs (Tacoma) and E. J. Senkler.
1:45—Major A. S. Humphreys and W. H. Molson.
1:50—J. M. Wood and Byron Johnson.
1:55—J. R. Kingham and A. V. King.
2:00—W. H. Mitchell and A. N. Other.
2:05—Major W. E. Angus and L. J. Roach.
2:10—W. Monro and Com. J. D. Laurie.
2:15—R. W. Mayhew and P. Criddle.
2:20—Victor Painter and A. W. Herbert.
2:25—S. C. Trerise and Fred Painter.
2:30—Carl Pendary and G. T. Quincey.

Note: Post entries in all three events will be accepted until 10:00 a.m. Monday.

## KETCHELL STOPS FRANK ROWSEY

**Seattle Boy Awarded Technical Knockout in Eighth Round Over Southerner**

HOLLYWOOD, June 24 (AP).—Wesley Ketchell, of Seattle, won a technical knockout in the eighth round over Frank Rowsey, Los Angeles, at the Legion Stadium here, last night.

Both fighters fought cautiously the first five rounds, opening up in the sixth. In the early part of the eighth, Ketchell caught Rowsey with a terrific left. Rowsey fell back against the ropes, hanging on.

At the start of the eighth the ringside score sheets credited Ketchell with four rounds, Rowsey with two and one even.

Ketchell weighed 166, Rowsey 161 1-2.

## WANTS RETURN BOUT

NEW YORK, June 24 (CP).—Tim Mara, co-promoter with Jack Dempsey of the Max Baer-Max Schmeling heavyweight battle here and lessee of both the Yankee Stadium and Polo Grounds, set out to day to acquire a return bout between Tony Canzoneri and Barney Ross here in August.

## *MAX BAER* - - - - - - - - 5—Troublous Times - - - - - - *By AL BUESCHER*

**Squabbles**—Just as Max Baer broke into the front rank of heavyweights, a squabble broke out as to who was his manager. However, his superb confidence and carefree temperament prevented such troubles from upsetting him.

**Marriage**—In July, 1931, Baer, always of a romantic turn of mind, married Dorothy Dunbar Wells, a screen and stage actress. The new Mrs. Baer immediately interested herself in her husband's campaign for the title.

Mrs. Max Baer

**More Trouble**—Bridegroom Baer's happiness, however, was somewhat clouded by a breach of promise suit brought against him by another girl, Miss Olive Beck. Mrs. Baer stood by her husband in this difficulty.

**Divorce?**—However, by early 1933, Max and Mrs. Baer had reached the parting of the ways and a divorce loomed. Meanwhile, Max prepared to meet Max Schmeling.

**Next: Baer's Big Moment.**

# SCOTT CAPTURES BRITISH AMATEUR GOLF TITLE

## *Veteran Scotsman Scores 4 and 3 Win Over Countryman*

### Michael Scott Oldest Player Ever to Win British Amateur Championship—Won Way to Crown by Eliminating Many of Younger Guard —Titleholder Never Headed

**HOYLAKE, England, June 24 (AP).—The Honorable Michael Scott, at fifty-five, the oldest player ever to win the British Amateur golf championship, maintained the traditional uncertainty of this sporting classic by decisively beating Thomas A. Bourn, a thirty-year-old countryman, today, 4 and 3, in the thirty-six-hole final match. Scott was a champion of Australia when Bourn was a babe in arms. He never had advanced beyond the semi-finals before, and that happened a dozen years ago. The experts figured he should have been beaten by any of the youngsters he trounced this week, certainly by George T. Dunlap, Jr., of New York, the brilliant American youth who fell before the veteran in yesterday's semi-finals.**

But Scott refused to be beaten, even though he surprised himself, his friends and his opponents. Quiet and dignified, in fact, introducing something of the austere atmosphere of the House of Lords to the Royal Liverpool links, Scott played carefully and slowly all week. His correct and quiet, faultless style was rewarded by a triumph such as no man his age ever achieved before. Away back in 1902, Charles Hutchings, at fifty-three, won the amateur crown.

**HARD FAIRWAY AIDS**

Scott's principal ally was a hard, fast fairway, which gave plenty of roll to his tee shots, and enabled him to offset the more slashing game of his rivals and capitalize on his steadiness around the greens. He got better as the week went along, having his closest call when he barely beat Dr. William Tweddell one up, and enjoying his biggest margins of victory over Dunlap and Bourn.

Among the first to congratulate Scott was John Ball, who won the amateur title eight times, and reminded today's winner he still had "plenty of time" to equal that record. Ball and Harold Hilton, another famous ex-champion, were missing from the field for the first time since they rose to fame on these Royal Liverpool links.

**NEVER HEADED**

Scott was never headed in today's final, followed by 5,000 spectators, after winning the first hole from Bourn. The new champion was five up at the end of the morning round, due to his superior iron play and greater steadiness on the greens. Bourn rallied in the afternoon, and it was a see-saw affair most of the time; but he was never better than three down, and lost his best chances to make the finish closer by mistakes on the twenty-eighth and thirtieth holes. Bourn missed easy shots on these two holes. Scott went five up again, and lost only one more hole before settling the contest on the thirty-third green.

The cards:

Scott (Out) --------455 443 355—38
Bourn (Out) --------557 354 364—42
Scott (In) --------445 355 444—38—76
Bourn (In) ----446 345 545—40—82

Afternoon Round:

Scott (Out) --------554 446 454—41
Bourn (Out) --------445 354 464—39
Scott (In) ---------- 435 356—
Bourn (In) ---------- 534 356—

## CANADIAN CHAMPION TURNS DOWN OFFER

TORONTO, June 24 (CP).—Bobby Lawrence, of Toronto, Canada's featherweight boxing champion, has declined an offer by Tod Morgan, Vancouver promoter, to defend his title at the Coast city against Clyde Varner, it was learned today.

Morgan sought to match the two for July 4 or have them meet in an overweight bout.

Lawrence was unwilling to risk his present job for the prospect of making a living by boxing.

## *Gallery Arrangements for P.N.W. Golf Meet Announced*

GALLERY arrangements for the Pacific Northwest Golf championship, which starts tomorrow at the Victoria Golf Club, were announced yesterday by Treasurer A. S. G. Musgrave. Tickets for spectators can be obtained only at the Victoria Golf Club. Rates follow: Full week's ticket, Monday to Saturday, inclusive, $2.00; Monday to Thursday, individual days, 50c each; Friday and Saturday, $1.00 each day, or $1.50 combined ticket.

## SOFTBALL GAMES FOR THIS WEEK

### Another Heavy Schedule in Front of Teams in Victoria and District League

Teams in the Victoria and District Softball League have another busy week in front of them, commencing tomorrow evening with three fixtures in the senior division featuring. Jokers are still leading the loop, but their lead was sliced a game last week when they fell before the Princess Pats. Moose are occupying second berth, two full games behind the leaders, while the Beavers and Ross Bay are tied for third berth. Macdonald's Service come next and the Pats are in the cellar.

List of fixtures follow:

**DISTRICT LEAGUE**

**Monday**

Macdonalds vs. P.P.C.L.I., Upper Central. Umpires, Williams and Borde.

Beavers vs. Moose, Beacon Hill. Umpires, Jenkins and Colton.

Ross Bay vs. Jokers, Memorial Park. Umpires, Rutledge and Pasco.

**Thursday**

P.P.C.L.I. vs. Beavers, Work Point. Umpires, Jenkins and Colton.

Moose vs. Jokers, Victoria West. Umpires, Buttler and McLearn.

Ross Bay vs. Macdonalds, Memorial Park. Umpires, Williams and Borde.

**PROGRESSIVE LEAGUE**

**Tuesday**

James Island vs. N.S.S.C., James Island. Umpires, Thimas and Ricketts.

New Method vs. U.C.T., Upper Central. Umpires, Stock and Oliver.

Navy "A" vs. West Football, Canteen Grounds. Umpires, Watt and Pick.

Workers' Sport vs. Bapco Paint, Lower Central. Umpires, Williams and Crabb.

**Thursday**

N.S.S.C. vs. Bapco Paint, Saanich School. Umpires, Simpson and Ricketts.

Navy "A" vs. U.C.T., Canteen Grounds. Umpires, Watt and Pick.

New Methods vs. Workers, Association, Upper Central. Umpires, Stock and Cliff.

**Sunday**

James Island vs. West Football, James Island. Umpires, Stock and Thomas.

**SERVICE LEAGUE**

**Wednesday**

Maccabees vs. Oaklands, Lower Central. Umpires, Stewartson and Carr.

Civic Staff vs. Caledonians, Lower Central. Umpires, Cooper and Buckler.

Shamrocks vs. Sidney, Canteen Grounds. Umpires, Stock and T. Bennett.

Spencers vs. K. of P., Memorial Park. Umpires, McLearn and Brewster.

**COMMERCIAL LEAGUE**

**Tuesday**

Y.M.I. vs. Hudson's Bay, Victoria West. Umpires, Bennett and Bennett.

**Friday**

Crystal Garden vs. Victoria West Juniors, Upper Central. Umpires, McLearn and Knapp.

Royal Arcanum vs. Standard Laundry, Lower Central. Umpires, Cooper and Buckler.

Foresters vs. Brulns, Memorial Park. Umpires, Cliff and Jones.

**MILITIA LEAGUE**

**Monday**

5th Regiment vs. Navy "B," Work Point. Umpires, Sweeney and Bayliss.

**Wednesday**

Composites vs. R.C.A., Work Point. Umpires, Bayliss and Sweeney.

16th Scottish vs. 17th Fortress, Victoria West. Umpires, Bennett and Anoher.

**JUNIOR LEAGUE**

**Tuesday**

Strath's Cardinals vs. Rangers, Central Park. Umpires, Tooby and Taylor.

**Wednesday**

W.S.A. Juniors vs. Vampires, Central Park. Umpires, Taylor and Tooby.

**Thursday**

Goodman's Grocery vs. Adams Grocery, Spencers Park. Umpires, Wiffen and Clarke.

**WOMEN'S LEAGUE**

**Thursday**

Hearts vs. Ross Bay, Quadra and Queens. Umpires, McBride and Cox.

Shamrocks vs. Workers' Association, Spencers Park. Umpires, Hall and Knapp.

**Friday**

Spencers vs. Live Wires, Quadra and Queens. Umpires, Simpson and B. Whyte.

Cardinals vs. Crystal Garden, Spencers Field. Umpires, Ed Taylor and Robinson.

The New York Yankees have the record for bespectacled hurlers on one ball club—Danny MacFayden and Johnny Broaca, lately of Yale.

## DON CARRICK WINS HONORS

### Former Canadian Champion Captures Ontario Crown From George Boeckh

**LAKEVIEW GOLF COURSE, TORONTO, June 24 (CP).—Don Carrick, tall Scarboro shotmaster, won the Ontario amateur golf crown for the third time, today, as George Boeckh, of York Downs, fell 4 and 3 before him in the eighteen-hole final.**

**Carrick, who will play in the Canadian amateur next month, at Vancouver, was never headed. He gave a smooth exhibition of the royal and ancient game, excelling especially on the greens. The youthful champion ran approach putts from all corners of the green to within a foot of the cup.**

Boeckh's putting was erratic, and he lost several holes through the champion's ability at sinking difficult shots. The York Downs entrant, however, kept trying up to the final hole.

He placed his second stroke a foot from the hole on the fifteenth, but Carrick came right back with a beautiful shot to knock off a birdie, securing a half and end the contest, four up and three to play.

## DRYSDALE TOPS FIELD AT HEALS

### Scores 103 Out of Possible 105 to Win Honors at Weekly Rifle Meeting

**Shooting brilliantly under ideal conditions, Bandsman F. Drysdale, of the Canadian Scottish, took top honors at the weekly shoot held by the Victoria and District Rifle Association, at Heals Range, by scoring 103 out of a possible 105. Close on the leader's heels came Bandsman I. Cuiross, of the Scottish, with a score of 102. The members of the Canadian Scottish used the Dominion Rifle League targets, while the 5th and Garrison shot at the regular practice targets.**

Scores follow:

| Canadian Scottish— | 200 | 500 | 600 | T. |
|---|---|---|---|---|
| Bdsmn. F. Drysdale | 34 | 35 | 34— | 103 |
| Bdsmn. I. Cuiross | 34 | 34 | 34— | 102 |
| Sgt. J. H. Regan | 32 | 35 | 32— | 99 |
| Major O. Holland | 34 | 33 | 32— | 99 |
| Capt. W. E. Tapley | 30 | 32 | 34— | 96 |
| Lieut. R. H. Lamont | 29 | 32 | 34— | 95 |
| Sgt. A. E. Ashe | 31 | 31 | 32— | 94 |
| Mrs. C. H. Rayment | 29 | 34 | 31— | 94 |
| Capt. D. G. Thomas | 30 | 31 | 32— | 93 |
| L.-Cpl. J. Moore | 31 | 31 | 29— | 91 |
| Pte. H. Thorburn | 29 | 31 | 30— | 90 |
| Piper J. Coutts | 28 | 31 | 30— | 89 |
| Pte. A. W. Evans | 29 | 32 | 27— | 89 |
| C.Q.M.S. C. Coutts | 27 | 32 | 28— | 87 |
| Pte. J. Cooper | 19 | 27 | 18— | 66 |
| L.-Cpl. T. Kellington | 22 | 9 | 10— | 41 |
| Pte. G. Dawley | 14 | 17 | 9— | 40 |
| 5th Regiment— | | | | |
| Miss Owen Spencer | 31 | 33 | 32— | 96 |
| F. R. Sarrison | 33 | 32 | 29— | 94 |
| Capt. B. J. Gaddden | 30 | 31 | 31— | 92 |
| Sgt. F. Richardson | 26 | 32 | 28— | 86 |
| S. S. Brown | 29 | 31 | 28— | 88 |
| Major F. Richardson | 28 | 29 | 30— | 87 |
| G. S. Carr | 28 | 31 | 28— | 87 |
| Capt. H. L. Robinson | 30 | 29 | 27— | 86 |
| F. Hatcher | 26 | 30 | 25— | 83 |
| Garrison— | | | | |
| S.-M. W. H. Ruffell | 33 | 32 | 31— | 96 |
| Q.M.S.I. W. H. Wood | 34 | 31 | 30— | 95 |
| Major W. G. Colquhoun | 33 | 31 | 30— | 93 |
| Pte. G. L. Evans | 31 | 31 | 30— | 92 |
| Cnr. C. Rasmussen | 31 | 29 | 30— | 90 |
| Q.M.S. A. E. Evans | 30 | 31 | 28— | 89 |
| Lieut. G. A. Townsend | 28 | 30 | 30— | 88 |
| Cpl. J. S. Falconer | 29 | 30 | 25— | 84 |
| Pte. H. G. Morgan | 29 | 31 | 24— | 84 |
| Pte. A. L. Evans | 26 | 28 | 24— | 80 |
| Pte. G. W. Glendinning | 33 | 27 | 29— | 79 |

## *Bowlers Dominate as Five C's Enter Final Of Knockout Cricket*

### Churchmen Defeat Wanderers by Three Wickets in Low-Scoring Game at Beacon Hill—Percy Payne Bowls Well to Take Seven Wickets

**Perfect fielding, coupled with accurate, heady bowling by Percy Payne and Eric Quainton, gave the Five C's a three-wicket win over the Wanderers in the second round of the first knockout series at Beason Hill yesterday. The match was dominated by bowlers as the pitch displayed quite an amount of "life" and both sides found run-getting hard. Although the churchmen passed their opponents' score with three wickets in hand. Bossom disposed of all three batsmen in the next over and the final scores were 44 for the Wanderers and 47 for the Five C's.**

While it was a hard game to lose, Five C's deserved to win. Both Payne and Quainton kept an accurate length and the former used his head to outguess the Wanderers' batsmen. The whole C's side fielded perfectly, no catches were dropped and no runs given away. On the other hand, the Wanderers had one hard catch missed and three errors in the field spelled the difference between victory and defeat. Bossom and Jordon bowled exceptionally well for the losers, the former finishing with an analysis of five wickets for 10 runs, while the latter took five for 28. Payne took seven wickets for 23 runs for the winners while Quainton took three for 15.

**WANDERERS WEAK**

With the exception of Grant, who batted well for a while before he cut a stinger into Quainton's hands, the Wanderers never looked like making runs and were all out for 44. The pitch was playing well and giving the spin bowlers some assistance. The Five C's were also in trouble from the start, Comley falling to Jordon with the first ball bowled. Darcus started at the other end but could not find a length and was relieved by Bossom, who bowled steadily and was making the ball "talk." Adie contributed a neat 10 but the winning stand was made by Jack Payne and Slocomb. The former got Jordon away twice to the leg boundary and complied 15 runs before he was bowled by Bossom. Slocomb played a valuable innings of 7 and kept his end up well.

Scores follow:

**Wanderers**

| | |
|---|---|
| Lethaby, stpd Comley, b P. C. Payne | 4 |
| Darcus, lbw, b P. C. Payne | 1 |
| Nation, b P. C. Payne | 6 |
| Andrews, b Quainton | 1 |
| Grant, c Quainton, b P. C. Payne | 11 |
| Clarkson, c Quainton, b P. C. Payne | 0 |
| Jordon, c Laird, b Quainton | 0 |
| Moffatt, c G. Payne, b Quainton | 1 |
| Bossom, b P. C. Payne | 3 |
| Austin, c Quainton, b P. C. Payne | 8 |
| King, not out | 3 |
| Extras | 6 |
| Total | 44 |

**Five C's**

| | |
|---|---|
| Comley, lbw, b Jordon | 0 |
| Oakman, c Austin, b Bossom | 4 |
| Adie, b Jordon | 10 |
| Griffin, lbw, b Jordon | 0 |
| Quainton, b Jordon | 1 |
| J. Payne b Bossom | 15 |
| G. Payne, c Jordon, b Bossom | 0 |
| Slocombe, b Bossom | 7 |
| Laird, c Grant, b Bossom | 0 |
| Nixon, not out | 0 |
| P. C. Payne, b Jordon | 5 |
| Extras | 2 |
| Total | 47 |

**Bowling Analysis**

| Wanderers— | O. | W. | R. |
|---|---|---|---|
| Quainton | 8 | 3 | 15 |
| P. C. Payne | 7.3 | 7 | 23 |
| Five C's— | O. | W. | R. |
| Jordon | 10 | 5 | 28 |
| Darcus | 2 | -- | 7 |
| Bossom | 7.7 | 5 | 10 |

## MAXIE SCHMELING BACK IN GERMANY

BERLIN, June 24 (AP).—Max Schmeling, the former heavyweight boxing champion, just returned from the United States where he was knocked out by Max Baer, left this morning for Garmeschpartenkirchen, a famous Bavarian resort, for a rest.

## *Bobby Cruickshanks Wins Virginia Open*

RICHMOND, Va., June 24 (AP).—Bobby Cruickshank, Country Club of Virginia professional, today won the Virginia open golf championship, with a seventy-two-hole total of 285, three under par and nine strokes ahead of the field.

## RAIN MARS O.C. CRICKET

### Several First Class County Matches Halted by Heavy Downpours

LONDON, June 24 (CP).—Rain interfered with play in many of the first-class county cricket matches getting under way today. Closing scores were:

Oxford University, 65 for one, against Surrey at the Oval. Play stopped by rain.

Kent, 177 for six wickets, against Leicestershire, at Leicester. Play stopped by rain.

Gloucester, 128 (Barnett 52, Peebles seven for 45); Middlesex, 126 for three (Hart 59 not out), at Bristol.

Nottinghamshire, 241 (Larwood 59, Voce 65, Bowes seven for 89); Yorkshire, 82 for no wickets, at Nottingham.

Sussex, 249 for six (Cook 50, Sparks 58 not out), against Northamptonshire, at Peterborough.

Cambridge University, 333 (Wilson 139, Ilunan 61); Essex, 44 for one wicket, at Chelmsford.

Somerset, 204 (Cases 7, Armstrong seven for 57); Derbyshire, 44 for two wickets, at Frome.

Glamorgan, 332 for five (A. Davies 70, Every 75, Ilavis 100 not out), against Worcestershire, at Llanelly.

Warwickshire, 208 for four (Kilmer 84), against 82, at Manchester.

## WINNIPEG SOCCER CLUB CLEARED OF VIOLATING RULES

WINNIPEG, June 24 (CP).—The Manitoba Football Association today had absolved the Scottish Soccer Club of charges of professionalism, in their probe of three charges among amateur soccer clubs in this city.

Club books and vouchers of the Scottish were found to be in order.

# Last Week!

Doors Close Friday Night!

**Final Drastic Reductions**

Doors Close Friday Night!

**ONLY SIX DAYS LEFT TO CLEAR BANKRUPT FASHION-CRAFT STOCK TO THE BARE WALLS**

Don't miss this spectacular opportunity! Last week of this great liquidation sale . . . offering the most sensational bargains in men's quality apparel this city has ever seen!

**Everything to Go - - - No Reserves**

**JOSEPH GREER**

CENTRAL BLDG. Quality Men's Wear Cor. VIEW and BROAD

*BELIEVE IT OR NOT - - - - - - By Ripley*

EXPLANATION FOR YESTERDAY'S RIPLEY CARTOON

**A Real Son of the Revolution**—Osborne Allen, now in his ninety-seventh year, is the son of James A. Allen, who entered the War of 1776 as a drummer boy at the age of fourteen. He enlisted again in 1812 and died in 1867 at the age of 105. The younger Mr. Allen, a chip of the old block, served with two brothers and a brother-in-law with the Northern Armies in the Civil War. We wish him many more happy years to round out so distinguished an existence.

Please address all queries to Cartoonist Ripley, c/o King Features, New York City, N.Y.

SOLID SILVER TROPHIES
Entirely Hand-Made in Victoria, B.C., By

**Maurice Carmichael**

Manufacturing Silversmith—1023 Fort Street

For the 35th Annual Championships of the Pacific Northwest Golf Association

# CHECK Your Golfing Requirements

OF course, you'll want to be smartly dressed for the big tournament. Check your wardrobe today. We can supply your needs with really GOOD golfing togs at decidedly moderate prices for quality. For example:

| | |
|---|---|
| Knickers, from | $4.50 |
| Grey Flannel Slacks, from | $5.00 |
| Scotch Knit Pullovers, from | $4.00 |
| Sleeveless Pullovers, from | $2.50 |
| Golf Stockings, from | $1.50 |

**W. & J. WILSON**

Men's and Boys' Clothes Since 1862
Jaeger Woollens—Burberry Coats
1217 Government St. G 5611

**MEN'S SPRING SHOES $5.00**
BROGUES, SPORT AND DRESS WEAR

**Wm. Cathcart & Co., Ltd.**
1208 Douglas Street Phone G 6111

# NANAIMO ELIMINATES ARGYLES FROM CUP SOCCER

## *Horse Racing Will Open at Lansdowne Park on Thursday*

### Close to Three Hundred Thoroughbreds Ready for Meeting at Mainland Mile Track—Keen Races Expected—Judge McKeon to Preside

**VANCOUVER, June 24.—Close to 300 thoroughbreds are stabled here waiting for the opening of the Mainland racing season at Lansdowne Park next Thursday. The ponies will race for a week at the mile enclosure, then will switch to Brighouse. Complete racing dates for the Vancouver season follow:**

**Lansdowne Park — First meet, June 29 to July 6.**

**Brighouse Park — First meet, July 8 to 15.**

**Hastings Park—July 22 to 29.**

**Lansdowne Park—Second meet, August 5 to 12.**

**Brighouse Park—Second meet, August 19 to 26.**

**Hastings Park (Vancouver Exhibition meet), August 30 to September 6.**

**BACK TO WILLOWS**

From Vancouver the thoroughbreds will come back to the Willows for a week's racing at the Provincial Exhibition from September 9 to 26. There is a possibility that the meet scheduled for Colwood, September 20 to 27, will go on, despite the holding of the Spring meet at the mile track early this month.

With such a large number of thoroughbreds on deck for the Vancouver season, some keen racing is expected. There are a number of old favorites on hand, while many new thoroughbreds are listed among those now stabled here.

Judge McKeon will preside again, with the veteran Bob Leighton as racing secretary. Wesley "Quarterhorse" Neary will again start. Several new riders have arrived from the Prairies and the South and there will be plenty of material available for saddle duty.

Horses already stabled here follow:

Argue, Altavar, Architect, Athelrain, Adam Somers, Adee, Ada El Bee, Aviator, Arrowtop, American Motor.

Beaver Boy, Blue Middy, Belt o' Gold, Bear Tamer, Billy Skidd, Birdie Wrack, Barrie Oliver, Ballot Whittier, Brilliant Lips, Belle Somers, Bellarion, Bern O'Due, Boy o' Mine, Billy Easter, Bon Bobby, Ben, Ben Day, Bee Cee, Baggage Maid, Bon Blackburn, Bill Dale, Blond Star, Bobbie Doyle, Bill Bane, Big Joke.

Clear Star, Clarimonde Hope, Cerasus Lady, Cloisters Dream, Cassinette, Coeur de Lion, Cisco Kid, Cyclonic, Cullacan, Chief's Warbler, Carolina, Cape Whittier, Calgary Jubilee, Chatterboy, Campanini.

Dominant Star, Desert Air, Deserette, Duke Pohl, Dare Devil, Don Wiggins, Dusty Miller, David P. Ryan, Dale Showers, Dolan, Die Hard.

Extension, Evelyn May, Ethel Star, Eagles Home, Engineer Day, Easter Kid, Enlo, Ed. Garrett.

Flashy, Fluent, Fanny Bay, Flirtigig, Flywood, Fanny Fasterton, Flying Style, Fair Allen.

Goldstream, Goldstream Girl, Gebo, Gene Marc, Glinle Mine, Good Measure, Grand March, Ginger Pyle, Graceland, Gold Streak II, Golden Mesh, Gold Caps, Golden Gift, Golden Sweep, Greenwoods.

Highway, Hindu Jim, Honeythistle, Harcum, Hiram Taylor, Hub Petty, Happy Madge, Hill Stream.

Inez K., Irish Commander, Ilston Whittier, Jimmie Trinz, Jim Rogan, Jungle Shawl, Jackfin, Johnny Agee, Josella, Jerry Mc, Jack Ellsworth, Joysim.

Katte L., KoKo, King Han, Kate A., Koji, Kia Ora.

Lady Aggie, Love Charm, Lady Goldstream, Lord Goldstream, Little Broom, Lady Han, Ludenist, Leons Dame, Lord Algy, Lux, Lol, Lansdowne, Lady Marcus, Lou Marc, Lobelia Ellsworth, Little Captain, Little Boy Blue, Lady Diskin, Leg Puller.

Macushla II, May Upset, Mary Ream, Miss Goldstream, Moonchild, Maurice Ed., Marian B., Mail Train, Mad Spasm, Miss Sage, Major Somers, Maghery, Miss Surprise, My Posta, Marjorie Daw, Magdalena, Marian Eaton, Miss Ruckle, Maryland, Miss Peg Mar, Miss Zelpha.

Nerissa, Nannie D., Nellie Basil, Native Daughter, Orangery, On The Job, Oregon Mist.

Perigrinus, Prince Goldstream, Patsy Carter, Pelaika, Plenty Gold, Plenty Money, Posy Bow, Precicely, Puako, Pat, Paris Leave, Papworth, Peters Choice, Prince Bow, Piracy, Premier Jim, Pentharoes, Purity Shot, Platurica, Primrose Day, Patsy Burke, Parisienne, Pat O'Connor, Pretty Ellen, Panda, Paved Way.

Queen of Prosser, Queen Avondale, Royal Mate, Rosamond, Red Nan, Rag Bag, Ruth C., Regal Chance, Rouge De Lis, Royal Carlaris, Rascum, Runnytime.

Super Fashion, Salty, Seths Bacon, Sporting Vein, Satin Princess, Shasta Lily, Sweet Money, Star Crescent, Sam Gilmore, Shortway, Sis Turpin, Star of Ages, See Sag, Seattle Queen, Sam Ischer, Sandy River, Society Belle, Stanstill, Skoll, Shekas Best, Sycamore, Sir Arthur, Short Price, Sailing By, Scotland Prince, Seattle Queen, Susan J., Silver Man, Shasta Dream, Shasta Limited, Stanford, Silk Train, Silk Wheel, Shasta Maple, Streamony.

Theorist Jane, The Lone Trail, Tableau's Bid, Tableau's Vivon, Tuscador, Tuscalotta, Teddy Loney, Trossachs, Texas Longhorn, Terrifier, Tomdil, Thunderland, Tom Wiggins, Tiny Captive, Terry Hill, Trackmaster, Train Tramp.

Unonymous, Umpire, U. B. C., Viola K., Verna Loan, Vancouver Express, Vance Brite, Vancouver Lad, Volt Meter.

Western Holiday, Will Bank, Warren S., Wise Marie, Wickawack, William Mc, Wells Gray, Woodmen, War Salaam, Will Ward, Wicklup Blossom, Whamonie, Yorkhome, Zelma M.

Takes *less time for closer, cleaner shaves*

ASK well-groomed men what keeps their faces so smooth and youthful. Thousands will tell you it's their shaving cream—Palmolive—that does it! Palmolive contains olive oil. It lubricates the face as it softens the beard — makes possible clean, smooth shaves in less time. Palmolive brings you these features:

1. Multiplies itself in lather 250 times.
2. Softens the beard in one minute.
3. Maintains its creamy fullness for 10 minutes on the face.
4. Strong bubbles hold the hairs erect for shaving.
5. Fine after-effects due to olive and palm oil content.

MADE IN CANADA

**Palmolive Shave Cream**

3645


## TENNIS TEAMS PLAY TO DRAW

### C.P.R. and Victoria Squads Battle to Four-Ball Tie in Island League

Tennis teams representing the C.P.R. and the Victoria Lawn Tennis Club battled through to a four-all deadlock in the third division of the Vancouver Island League yesterday afternoon on the former's home courts. Victoria won both the women's doubles, but the railway squad came back to even the count in the men's doubles. Two wins each in the mixed competition divided the points.

Results, with the C.P.R. players first mentioned, follow:

**Women's Doubles**

Misses Sluggett and Mess lost to Misses Lawson and French, 5-6, 6-4.

Mrs. Clark and Miss Christopher lost to Miss Mosley and Mrs. Moorehouse, 3-6, 3-6.

**Men's Doubles**

Marley and Clark won from Ryall and Agar, 6-5, 5-6, 7-5.

Howland and Sherrett won from Witter and Fairbairn, 4-6, 6-5, 6-2.

**Mixed Doubles**

Mrs. Mess and Clark won from Miss Lawson and Ryall, 3-6, 6-4, 6-3.

Miss Sluggett and Marley lost to Miss French and Agar, 4-6, 4-6.

Miss Christopher and Sherrett lost to Miss Mosley and Witter, 2-6, 1-6.

Mrs. Clark and Howland won from Mrs. Moorehouse and Fairbairn, 6-3, 6-5.

## NET TOURNEY TO COMMENCE AT WILLOWS

### Annual Meet Will Open at Victoria Lawn Tennis Club Tomorrow

**Thirteen matches will mark the opening of the annual handicap and open tournament of the Victoria Lawn Tennis Club meet, tomorrow afternoon, on the courts at the Willows. The draw for the tourney was announced yesterday by club officials and some interesting fixtures are expected before the winners are declared. A large field has entered and sharp competition should hold sway throughout the week.**

The draw and starting times follows:

**4 P.M.**

T. Mabee vs. C. H. Rayment.
J. G. Brown vs. O. Cox.

**5 P.M.**

D. Wickett vs. D. Peden.
H. Husband vs. W. Merston.
A. Parfitt vs. J. R. Nicholson.
W. Dunbar vs. D. McKenzie.
D. Nixon vs. S. L. Hole.
Miss M. Miller and Bucklin vs. Miss P. Robinson and Witter.
Miss H. Campbell and Rayment vs. Miss J. Campbell and Flett.

**6 P.M.**

Miss P. Robinson vs. Miss D. Swayne.
Miss M. Fraser vs. Miss F. French.
Miss M. Campbell and Campbell vs. Miss Moseley and Dunbar.
Miss P. Horne and Gordon vs. Mrs. Moorehouse and Williams.

## VICTORIA, COLTS AND INCOGS WIN

### University School Old Boys Hand Albions First Defeat of Season—Bryden Bats Well

A merry knock of 53 by Jackie Brydon and accurate bowling by H. T. Locke, of the Incogs, were the chief factors that sent the Albions down to their first defeat of the season in a friendly cricket match played at the University School ground yesterday. The Incogs won by nine wickets. Brydon hit with vigor and scored 53 out of 58 in twenty-five minutes, equalling the total score of the Albions. R. Tye played a steady innings of 34 and was last man out for the Incogs after going in first. The fielding of the University School Old Boys was good throughout and kept the rate of scoring low. The Albions took nearly two hours for their runs.

In another friendly game, played at Duncan, Victoria defeated a strong Up-Island team by two wickets. Baiss, Saunders and Barclay batted well for Cowichan, while Leighton took eight wickets for 36 runs. A nice knock of 34 by Meridith and a good eighth wicket stand by Gillespie and Moffat gave the local side its win. Meridith also took three wickets for 10 runs.

The Colts XI defeated University School by 25 runs in a good match played at Work Point Barracks. The fielding of both sides was good.

## SAVOLDI PINS STRACK

WILMINGTON, Del., June 24 (AP).—Joe Savoldi, former Notre Dame football star, tonight threw Charlie Strack, Spring Valley, N.Y., with a body press in thirty minutes and forty-four seconds, in the feature bout of a wrestling show. Savoldi weighed 202 and Strack 235.

In another bout, Jerry Monhan, 235, Seattle, threw Jack Hurley, 210, Dublin, in twenty-one minutes and thirty-eight seconds.

### Sharkey Training for Carnera Battle

JACK SHARKEY

**Those agile arms of Jack Sharkey pound away at a punching bag as he trains in Orangeburg, N.Y., for his heavyweight title bout, June 29, against Primo Carnera. The champ looks in shape.**

## DAVIS GAINS SECOND PLACE

### Phillies' Catcher Hits Ball Hard to Take Second Beith in Big Six Batting Race

Virgil "Spud" Davis' activity with the bat in the Phillies' doubleheader against St. Louis led a day of heavy hitting for the Big Six yesterday, and sent him past his teammate, Chuck Klein, into the National League batting lead and second place in the sextette. Davis made six hits in nine times up, to raise his average twelve points, while Klein lost four with two hits in eight times. Al Simmons and Joe Cronin each hit three out of four, while Heinie Manush dropped to third place in the American League. Jim Collins, of St. Louis, replaced Randy Moore as the third man in the National, hitting three out of seven for a .340 mark.

The standing:

| | G | AB | R | H | Pct |
|---|---|---|---|---|---|
| Simmons, White Sox | 63 | 258 | 51 | 86 | .371 |
| Davis, Phillies | 65 | 232 | 37 | 94 | .362 |
| Cronin, Senators | 63 | 256 | 44 | 92 | .359 |
| Klein, Phillies | 66 | 266 | 43 | 96 | .359 |
| Collins, Cardinals | 52 | 188 | 37 | 65 | .340 |
| Manush, Senators | 63 | 265 | 53 | 99 | .347 |

**HOME RUN STANDING**

Home runs yesterday — Hornsby, Cardinals, 1; Demaree, Cubs, 1; Vaughan, Pirates, 1; Comorosky, Pirates, 1; Bottomley, Reds, 1; Cuccinello, Dodgers, 1; Taylor, Dodgers, 1; Schulmerich, Phillies, 1; Simmons, White Sox, 1; Melillo, Browns, 1; Walker, Yankees, 1; Dickey, Yankees, 1; Bluege, Senators, 1; Owens, Tigers, 1; Stone, Tigers, 1.

The leaders—Gehrig, Yankees, 17; Ruth Yankees, 16; Foxx, Athletics, 15; Klein, Phillies, 13; Berger, Braves, 12; Lazzeri, Yankees, 12.

League totals — American, 283; National, 206.

### *Captures Golf Honors*

MANHATTAN, Kansas, June 24 (AP).—Mrs. Charles Newbold, of Wichita, former Trans-Mississippi titlist, became the Kansas women's golf champion today, when she defeated Miss Dorothy Evans, of Wichita, 3 and 2.

## *Daisy Waugh Stars As Up-Island Team Whips Renfrew, 5-2*

### Celebrates Return to Former Mates by Driving in Four Goals and Mainland Eleven Passes Out of Connaught Cup Series—St. Saviours and Royals Play to Draw

**NANAIMO, June 24 (CP).—Daisy Waugh celebrated his return to Nanaimo soccer circles by crashing in four goals as his team took a 5-2 overtime victory from Renfrew Argyles, in a second round Dominion Cup match, at the Central Sports Grounds, here, this afternoon. Three of Nanaimo's goals came in the final overtime period, after the two teams had battled to a one-all draw at the end of ninety minutes. Waugh opened the scoring in the second half when he eluded Marsden, and sent in a low shot that had Lawrie well beaten. Gardiner scored for the visitors, and they went into overtime with no winner in sight.**

Once again Waugh flashed to the fore as he hooked in a lob from Knight, and Nanaimo took the lead until five minutes later, when Moffatt put one past De Costa in the Nanaimo net. Deadlocked after fifteen minutes of play, the teams switched.

Vancouver looked far stronger, but Daisy was there, and only half a minute passed before he headed in a cross from Sandland. Watchorn did the same when English crossed half a minute later, and only five minutes had passed when Waugh secured his fourth counter, another header from English.

**DE COSTA SHINES**

Neither team did any more scoring, and Nanaimo fans went mad as the final whistle declared their team the winners of one of the hardest games they have played to date.

De Costa played a great game between the Nanaimo sticks, and stopped many hard drives from the Argyle forwards. Conti made a great comeback alongside reliable Jimmy Knight. Gardiner, J. Lawrie and Ross were the pick of the Argyle eleven.

**BATTLE TO DRAW**

**VANCOUVER, June 24 (CP).—St. Saviours and Westminster Royals played to a one-all draw after thirty minutes of overtime, in the Coast Football Association Anderson Cup final at Con Jones Park, today, before 1,000 spectators. A decision by Referee Gillespie, about ten minutes from full time, robbed the Saints of a splendid chance for victory. McKibbin handled the ball as Moffatt was passing to the centre, and the official promptly gave a penalty kick. Later, however, after Royals' players had objected, the official altered his decision.**

Watson scored the first goal on a solo effort, after ten minutes' play and, although the Royals had nearly all the game until half-time, they were down 1-0 at the interval.

Ten minutes after resuming, Hammond was substituted for Alan Todd, and immediately equalized when he rushed the ball into the net as it rebounded off the crossbar from De-Easum's shot. Both goals had narrow escapes in the last ten minutes, and neither side held an appreciable advantage in the overtime.

## Letters to the Editor

No letter to the Editor will be inserted except over the proper signature and address of the writer. This rule admits of no exception.

**A BICYCLE TRACK**

Sports Editor,

Sir,—I was very pleased to see Mr. Walker's letter in this morning's Colonist re "A Bicycle Track." I have often wondered why a little money could not be spent on such a useful project. The cycle meets that used to take place at the Athletic Park track before it was torn up were really worth while, and we saw some first class racing by first class riders. We are missing a splendid opportunity of not providing a track for our budding riders. We have some splendid material, and they are eager to follow in the wake of other riders who have brought fame to our city, but they must have a place to train, or else how can they compete with outsiders who train on a track?

There is quite an interest in cycle racing here, and it is gaining every year, as is evidenced by the number of people who attend the annual Colonist race and the races at Beacon Hill every year. Every lad that leaves here to race somewhere else is an advertisement for our city, so let's give them their chance. I am sure, some of them will make good, and, besides helping to build them up as athletes physically, it will also provide us with an added attraction, to say nothing of the revenue it would produce. Let's get out of this backward, lagging method so apparent here, and provide facilities for our growing boys to help develop themselves, and bring fame to our fair city. Hoping those with the necessary influence and power will no longer overlook this matter, I wish it all success.

H. A. BROWNING.

Carey Road, Saanich, June 23, 1933.

The height of illegibility—A doctor's prescription written in a moving train with a postoffice pen.

## J.B.A.A. WINS TENNIS MATCH

### Defeats Armadale Club in Fixture at Gorge Courts by Nine to Three Score

Winning all the women's doubles and holding the upper hand in the men's and mixed doubles, J.B.A.A. scored a 9-to-3 victory over Armadale Tennis Club, yesterday afternoon, on the Gorge courts. J.B.A.A. won two out of three in the men's doubles, and then captured four out of six matches in the mixed competition.

Results, with the J.B.A.A. players first mentioned, follow:

**Women's Doubles**

Mrs. Thomas and Miss Cheer won from Misses Hughes and Harris, 6-2, 6-0.

Miss Taylor and Mrs. Rego won from Miss Lomas and Mrs. Ware, 1-6, 6-5, 6-3.

Miss Goy and Miss Newman won from Misses Aldridge and Sherwood, 6-4, 5-6, 6-4.

**Men's Doubles**

Margison and Temple won from Griffiths and Holman, 2-6, 6-2, 6-2.

Clarke and Moore lost to Burgess and Brown-Cave, 6-4, 3-6, 6-4.

B. Clarke and Smith won from Ruttan and McLean, 6-3, 5-6, 6-2.

**Mixed Doubles**

Mrs. Thomas and Temple won from Miss Hughes and Holman, 6-2, 6-4.

Mrs. Rego and Margison won from Miss Ware and Griffiths, 6-5, 6-4.

Miss Cheer and C. Clarke lost to Miss Aldridge and Holman, 6-4, 6-4.

Miss Taylor and Moore won from Miss Lomas and Brown-Cave, 6-4, 6-1.

Miss Goy and Smith lost to Miss Aldridge and McLean, 6-2, 6-5.

Miss Newman and B. Clarke won from Miss Sherwood and Ruttan, 6-1, 6-5.


**Kent's**

THIS NEW MODEL

**EASY WASHER**

**$76.50**

Here is the best value ever offered in a Washing Machine. Come in and see it today.

**KENT'S**

641 Yates St. Phone E 6013

**ENLARGED PROSTATE GLAND**

And All Urinary Ills of Men
TAKE OUR REMEDIES

Book on "How to Obtain True Manhood" and "Ills of Men," with testimonials and advice, in plain envelope. Free by mail. Advice free. For Appointment, Ph. Trinity 3815

ENGLISH HERBAL DISPENSARY, LTD.
1359 Davie Street, Vancouver, B.C.
Established in Vancouver 10 Years

**FLANNEL TROUSERS**

Greys—Fawns
Extra Values
$3.50 $3.95 $4.50
20 to 23-Inch Bottoms

**Price & Smith, Ltd.**
614 YATES STREET


## *Colonist Nine To Journey to Langford Today*

Bill Norris' fast-stepping Daily Colonist softball squad will journey out to Langford this afternoon to meet the suburban nine in what is expected to be a first class exhibition. The newsies have been working out regularly and expect to return to the city with another victory. The game will start at 2:30 o'clock and a big crowd is expected. The morning newspaper nine will line up as follows: Bill Norris, pitcher; Joe Delahunty, catcher; Eugene Tierney, first base; Neil McKelvie, second base; Collins, shortstop; Ollie Corbett, third base; Bill Herbert, left field; Jack Andrewes, centre field; Jimmy McCaig, right field. Bill Spencer, manager of Langford, is reported to have a strong squad lined up and is confident his understudies will take the newsies into camp.

## SEMINOLE TAKES JUNE ROSE RACE

SANDOWN, Eng., June 24 (AP).—Seminole, owned by Joseph E. Widener, won the June Rose handicap, worth £1,000, from Lord Charles Montagu's Stork and six others over a distance of one mile, five and one-half furlongs.


**PERFECT!**

*Order Your Phoenix Lager Delivered!*

Do as so many others are doing . . . telephone and have your Phoenix Lager delivered to your home at no extra charge. It is a convenience that everybody appreciates.

Price now $1.75 per dozen, but the driver allows 25c per dozen for undamaged empties, making the price..... **$1.50** Net

**PHONE EMPIRE 0032**

**PHŒNIX LAGER**

This advertisement is not published or displayed by the Liquor Control Board or by the Government of British Columbia


SCOTT'S SCRAPBOOK - - *By R. J. Scott*

Copyright, 1933, by Central Press Association, Inc.

This advertisement is not published or displayed by the Liquor Control Board or by the Government of British Columbia.

# MARINE, RAIL and AIR

## Centenaries With Marine Interest Occur This Year

### Outstanding Events Took Place One Hundred Years Ago—Some Notables Who Helped Make History Were Born

A number of centenaries of interest to the seafarer are to be commemorated this year. One hundred years ago there were memorable expeditions in progress. Sir George Black left London in 1833 on the voyage that resulted in the discovery of the Great Fish River. In October, Ross returned to Hull from the voyage in which he had discovered the most northerly point of the American continent. Darwin had already begun the expedition that was to inspire the origin of species. Sir John Hirschel left England for the Cape in November to study the Southern Hemisphere.

Isambard Brunel, who was to design the Great Western (the first steamship built to cross the Atlantic), the Great Britain (the first ocean screw steamer), and the Great Eastern (the largest vessel built), was appointed engineer to the Great Western Railway in 1833. John Kitto, the celebrated traveler, returned from the East. Cary, translator of Dante, began a sea voyage; and Hurrell Froude, a leader of the Oxford Movement, was voyaging in the West Indies in a vain endeavor to recover his health.

The Royal Yacht Club became the Royal Yacht Squadron in 1833. The Royal William made history by crossing from Nova Scotia to England. There were great marine disasters that year. On her way to Quebec, the Lady of the Lake struck an iceberg, and 215 lives were lost. One hudred and twenty-eight British women convicts were drowned when the Amphitrite foundered on her way to Australia, off Boulogne, an August 30. A marine disaster on a greater but less tragic scale was the capture, that year, by Sir Charles Napier, acting on behalf of the young Queen of Portugal, of the entire insurgent fleet.

The Royal Pier at Southampton was oponed in 1833. Marryat, the famous novelist of the sea, wrote Peter Simple. Docks were being constructed at Liverpool. A party that had left England the previous year was ascending the Niger. The collected edition of the voyages of the great Sir William Parry was published. An event that adversely affected shipping that year was that the Porte, by an offensive and defensive alliance with Russia, undertook to close the Dardanelles against foreign vessels when called upon so to do.

On December 3, 1833, Sir John Aird was born. He was best known, perhaps, as the erector of the Crystal Palace, under Sir Joseph Paxton; but he also constructed the Calcutta Waterworks, Milwall Docks, the Royal Albert Dock at Avonmouth, and the famous dam on the Nile at Assuan, and invented a steam navvy which was used in the construction of the Manchester Ship Canal.

Hugh Talbot Burgoyne, hero of a great marine disaster, was born in 1833. He entered the navy at fourteen, and fought on H.M.S. Swallow at Sebastopol, winning the V.C. for firing Russian stores. He was in command of H.M.S. Captain when it sank off Cape Finisterre on September 6, 1870. Burgoyne refused to leave the doomed vessel, and was drowned.

Adam Lindsay Gordon, the famous Australian poet, was born in 1833. His poems included Sea Spray and Smoke Drift. Another poet in the centenaries of 1933 is Robert Crawford, a Scot (commended by Burns), who in 1733 was drowned in crossing from France.

A great and extraordinary personality died on March 29, 1833—Samuel Drew. Here was a remarkable case of Hyde turning Jekyll. He robbed orchards, poached, was a dunce at school, earned threehalfpence a day as a puddle boy in a tin mine, was a noted cudgel player, ran away as an apprentice, and became a smuggler. Samuel Smile has recorded how Drew nearly lost his life when (as was frequently the case in Cornwall in those days) nearly the whole of the male population made for the shore when a smuggler was announced off the coast. Three men who set out in a boat with Drew were drowned, and he and two companions reached a rock near the shore, where they were picked up next morning more dead than alive. Yet this same Drew became a celebrated metaphysician, a local preacher and a successful editor.

Richard Hall Gower died in 1833. He learned navigation with the East India Company, and in 1800 a boat was built from his designs on Chichester Harbor. He subsequently designed many yachts, and wrote on shipping subjects. In 1833 died also Sir Thomas Foley, who fought at Cape St. Vincent, and was an admiral at the Battle of the Nile, and whose uncle accompanied Anson in his celebrated voyage around the world.

In 1733 Samuel Whyte, a famous educationist (who taught Sheridan), was born on board a ship approaching Liverpool. Jean Charles de Borda was born on May 4 that year. He was a noted French mathematician and astronomer, who had served in the navy. He helped measure the arc of the meridian, and to establish the metric system, and was also responsible for great work in marine engineering and nautical history.

"Mr. Sam Pepys" (as Evelyn described him) is so often regarded as a witty and amusing diarist, that the fact that he was the foremost naval authority of his day is frequently overlooked. Evelyn, writing at Pepys' death, said: "His library and collection of other curiosities were of the most considerable, the models of ships especially." It was in 1633, incidentally, that Thomas James published his "Dangerous Voyage for Discovering the Northwest Passage."

On September 7, 1533, was born Queen Elizabeth, and although the virgin queen's experience with matters marine appears to have been limited mainly to a visit to Drake's ship at Deptford her policy and wisdom were responsible for Britain's rise to naval and maritime supremacy. A hudred years before her birth, intrepid mariners of Henry the Navigator, of Portugal, had succeeded in rounding Cape Num and reaching Cape Bojador, but half a century was to elapse before Vasco de Gama rounded the Cape of Good Hope. — Nautical Magazine.


4½ day cruise to PRINCE RUPERT $36

AN unrivalled opportunity to enjoy the world-famous beauty of the coast of British Columbia . . . 600 miles of gripping mountain scenery, broken by frequent ports o'call . . . 4½ days of gay good times or quiet relaxation, as you wish . . . an interesting cruise made comfortable and economical on the luxurious "Princess Adelaide".

Leave Vancouver every Wednesday 8 p.m., returning following Monday, 7.30 a.m.

Return Fare $36 including meals and berth.

Full information from ticket agents

CANADIAN PACIFIC



ALASKA

REDUCED fares are just one more attraction of the thrilling trip to Alaska—land of surprises. Through the sheltered inside passage, you follow the trail of '98, a thousand miles and more of scenery breathtaking in its majesty—you visit the frontiers made famous by the Gold Rush—the last outposts of civilization. There is a never-ending procession of novel sights—Indians and their picturesque totem poles—meadows of wild flowers brilliant in the warm sunshine—grim glaciers inching to the sea. You'll enjoy every minute of the 8½ days as the guests of the world's largest travel system, among congenial companions, on a palatial "Princess" liner.

Frequent sailings are made from Vancouver-Victoria during the summer months. For full particulars and illustrated literature, enquire from any Canadian Pacific Ticket office.

$75 Minimum Return Fare Vancouver-Victoria to Skagway (including meals and berth except at Skagway)

CANADIAN PACIFIC



Gulf Islands Ferry Co., Ltd.

Saltspring Island Service

FERRY MS. CY. PECK

DAILY EXCEPT WEDNESDAY

| | | | | |
|---|---|---|---|---|
| Leave Fulford Harbor | 8.00 A.M. | 10.30 A.M. | 4.00 P.M. | 6.30 P.M. |
| Leave Swartz Bay | 6.30 A.M. | 11.30 A.M. | 5.00 P.M. | 7.45 P.M. |

WEDNESDAY ONLY

Leave Fulford Harbor ..... 8.15 A.M. Leave Swartz Bay ..... 7.00 P.M.

SUBJECT TO CHANGE WITHOUT NOTICE

For Motor Coach Connections Phone E 1177 - E 1178

DAY EXCURSION

Through the Gulf Islands, Wednesday, June 28

COMBINATION LAND AND WATER TRIP

Ferry will cruise through Swanson Channel to Pender and Galiano Islands. Passengers have the choice of 7 hours' stay at Beaver Point or Port Washington, or 4 hours at Mayne Island. Ferry will remain 4½ hours at Galiano Island. Connection with Otisip Island may be made by motor launch. Meals may be obtained at any stopping point or passengers can provide their own. No automobiles taken on excursion, but they may be left at Ferry wharf until return at evening. Special coaches from Vancouver Island Coach Lines Depot at 9.00 a.m. Ferry leaves Swartz Bay at 10.00 a.m.

RETURN FARES

| FERRY ONLY | | BUS AND FERRY | |
|---|---|---|---|
| Adults ..... 75¢ | Children ..... 50¢ | Adults .. $1.50 | Children .. $1.00 |

For Further Information

Phone K 1177 Phone E 1178


## Destroyer Is Leaving on Summer Cruise

H.M.C.S. Vancouver Will Arrive at Cadboro Bay Today, Where She Will Remain in Company With H.M.C.S. Skeena. The Two Destroyers Will Be Anchored in the Bay Until Tuesday, When They Will Cruise Through British Columbia Coast Waters.

## Ocean and Coastwise Movements

### Weather Report

ESTEVAN—Cloudy: southeast, moderate; 29.90; 54; light swell.

PACHENA — Overcast; southeast, light; 29.81; 55; light swell.

CARMANAH—Cloudy: calm; 29.84; light swell.

CAPE BEALE—Overcast: southeast, light; 29.94; light swell.

### Wireless Report

PRINCESS MAQUINNA—At King's Cove, 4 p.m.

ROMNEY—Left Grays Harbor 12:30 p.m.

WAIKAUWI — Bound Vancouver, 221 miles from Vancouver at noon.

LAURITS SWENSON—Bound Vancouver, 381 miles from Vencouver at noon.

TEXADA—Bound Victoria, 180 miles from Victoria.

ALBERTOLITE—San Pedro for Vencouver, 352 miles from Vancouver.

BARRWHIN—Port Alberni to Japan, 280 miles from Race Rocks.

### Northern Points

PRINCE RUPERT AND POINTS WEST OF BURNS LAKE

Mails close 1:30 p.m., Monday, Wednesday and Friday, via C.P.R. Skeena steamers. Also 11:15 p.m., Monday, Wednesday and Saturday, via Kamloops and Jasper.

Mails due 3:45 p.m., Sunday and Monday; Friday, 7:15 a.m., and via C.P.R. Skeena steamers.

POINTS EAST OF BURNS LAKE

Mails close 11:15 p.m., Monday, Wednesday and Saturday.

Mails due 3:45 p.m., Monday, Thursday and Saturday.

STEWART AND PREMIER

Effective May 15 mails close at 1:30 p.m., Wednesday and Friday.

Mails due 7:15 a.m., Tuesday and Friday.

ANYOX

Effective May 15 mails close at 1:30 p.m., Monday and Friday.

Mails due 7:15 a.m., Sunday and Friday.

SWANSON BAY

Mails close 1:30 p.m., Tuesday.

Mails due 3:45 p.m., Monday.

OCEAN FALLS

Mails close 1:15 p.m., Monday and Wednesday.

Mails due 3:45 p.m., Monday; 7:15 a.m. Friday.

### British Mails

SS. EMPRESS OF BRITAIN—Mails close 1:30 p.m., June 26.

SS. EUROPA (via New York)—Mails close 1:30 p.m., June 26.

SS. AQUITANIA (via New York) — Mails close 1:30 p.m., June 29.

SS. MONTCLARE—Mails close 1:30 p.m., June 30.

SS. ILE DE FRANCE (via New York)—Mails 1:30 p.m., July 1.

SS. DUCHESS OF YORK—Mails close 1:30 p.m.m. July 3.

Mail intended for transmission via New York must be so marked. When sent by air over United States lines, mails may be posted two days later than the dates indicated.

WEST INDIES GENERALLY

Mails close 1:30 p.m., June 27.

### Coasting Craft

VICTORIA-VANCOUVER — Princess Kathleen or Princess Marguerite will leave Victoria daily at 2:15 p.m., arriving Vancouver 6:30 p.m. Princess Marguerite or Princess Kathleen will leave Vancouver daily at 10:30 a.m., arriving Victoria at 3 p.m. Princess Elisebeth or Princess Joan arrives Victoria daily at 7 a.m. Princess Elizabeth or Princess Joan leaves Victoria daily at midnight.

VICTORIA-SEATTLE—Princess Kathleen or Princess Marguerite arrives Victoria daily from Seattle at 1:15 p.m. Princess Marguerite or Princess Kathleen leaves Victoria daily for Seattle at 5 p.m., arriving at Seattle at 9:30 p.m. Iroquois arrives Victoria daily at 7:35 a.m. Iroquois leaves Victoria daily at 8 a.m.

VICTORIA-PORT ANGELES — Olympic will leave Port Angeles for Victoria daily at 12 noon and 4 p.m. Olympic will leave Victoria daily at 2 p.m. and 6 p.m.

SIDNEY-ANACORTES — Quilcene will leave Anacortes for Sidney daily at 6 a.m. and 1:30 p.m. Quilcene will leave Sidney for Anacortes at 8:45 a.m. and 4:15 p.m.

SIDNEY-STEVESTON—Ms. Motor Princess leaves Sidney at 8:45 a.m. and 4 p.m. daily, except Sunday; leaves Steveston at 12:30 p.m. and 7:15 p.m. daily, except Sunday; arrives Sidney daily, except Sunday, at 3:30 p.m. and 10 p.m. Sunday service: Leave Sidney at 4 p.m., arriving at Vancouver, via the Gulf Islands, at 6:45 p.m.

VICTORIA-ALASKA—Alaska Steamship Company's steamers Alaska and Northwestern leave Victoria, alternately, every Wednesday afternoon for Ketchikan, Wrangell, Petersburg, Juneau, Haines and Skagway.

NANAIMO-VANCOUVER—Princess Elaine, Princess Joan or Princess Elisabeth leaves Nanaimo for Vancouver daily at 6 a.m. and 2:15 p.m.; Sundays only, 8:45 p.m. Leaves Vancouver for Nanaimo daily at 11 a.m. and 8:45 p.m.; Sundays only, at 10 a.m.

CALIFORNIA SERVICE—Emma Alexander and Ruth Alexander will sail from Victoria for San Francisco and Wilmington alternate Saturdays at midnight. The Emma Alexander and the Ruth Alexander are due to arrive at Victoria from the same ports on alternate Thursdays at 10 p.m. The H. F. Alexander will sail from Victoria for California ports at 10 p.m. each Tuesday, arriving from Seattle at 5 p.m.

WEST COAST—Princess Maquinna leaves Victoria on the 1st, 11th and 21st of each month at 11 p.m.

NANAIMO-GABRIOLA ISLAND — Leave Nanaimo, Monday, Tuesday, Friday and Saturday at 6:30 a.m., 12:30 p.m. and 5 p.m. Leave Gabriola Island each half-hour after. Sunday service. Leave Nanaimo at 6 a.m., 12:30 p.m. and 8 p.m. Thursday service: 7:30 a.m. and 3 p.m. In all cases, the return time from Gabriola will be one-half hour later.

### West Coast Mails

(Winter Schedule, 1932)

Mails close 10 p.m., 1st, 11th and 21st of each month for Ahousat, Bamfield, Dachaht, Ceepeece, Clayoquot, Clo-oose, Ecoole, Estevan Point, Kakawis, Kildonan, Kyuquot, Nootka, Port Alberni, Port Renfrew, Queen's Cove, Sechart, Tofino and Ucluelet. Due 1:15 p.m., 8th, 18th and 28th of each month, excepting Ecoole.

Mails close 10 p.m., 21st, and 10 a.m., 22nd of each month for Centre Island. Due 1:15 p.m., 28th of each month.

Mails close 10 a.m., 2nd, 12th and 22nd of each month, exceptins Sundays, for Dachaht, Ceepeece, Estevan Point, Kakawis, Kyuquot and Tofino.

Mails close 10 a.m., 6th, 16th and 26th of each month, excepting Sundays, for Clo-oose and Port Renfrew.

Mails close 10 a.m., Thursdays and Saturdays, for Bamfield, Ecoole, Kildonan, San Mateo, Sechart and Ucluelet. Due 5 p.m., Tuesdays and Thursdays.

Mails close 11:15 p.m., Mondays; 1:15 a.m., Fridays, for Holberg, Port Alice and Quatsino. Due 7 a.m., Tuesdays and Fridays.

### Gulf Island Mail

(Effective Monday, August 29)

GANGES, GALIANO, MAYNE, PENDER ISLAND, PORT WASHINGTON, SALTSPRING ISLAND

Mails close Sunday, Wednesday, Friday, 11:15 p.m.; Tuesday, 10 a.m.

Mails due Monday, 7:15 p.m.; Sunday, Wednesday, Friday, 7:15 a.m.

BEAVER POINT, FULFORD HARBOR

Mails close Tuesday, 10 a.m.; Wednesday, Friday, 11:15 p.m.

Mails due Sunday, Wednesday, Friday, 7:15 a.m.

SATURNA, SOUTH PENDER

Mails close Sunday, Wednesday, 11:15 p.m.

Mails due Monday, 7:15 p.m.; Friday, 7:15 a.m.

MUSGRAVE

Mails close Wednesday, Friday, 11:15 p.m.

Mails due Sunday, Wednesday, 7:15 a.m.

NORTH GALIANO

Mails close Sunday, 11:15 p.m.

Mails due Monday, 7:15 p.m.

### Yukon and Atlin Mails

VIA VANCOUVER—Mails close 1:30 p.m., June 10, 17, 19, 23 and 26; July 1 and 3. (Dispatches of June 19 and 26 and July 3, letters only.)

VIA SEATTLE—Mails close 4 p.m., June 6, 14, 21 and 28.

### Honolulu Mails

Mails close 11:15 p.m., June 11, 13, 18, 24, 25, 27, 28, July 2, 3, 4, 5, 6.

SS. EMPRESS OF CANADA—Mails close 4:00 p.m., June 17.

SS. MONOWAI—Mails close 4:00 p.m., June 21.

### Transpacific Mails

CHINA AND JAPAN

PRESIDENT JEFFERSON—Mails close 4:00 p.m., June 24; due at Yokohama, July 7; Shanghai, July 1; Honskone, July 14.

EMPRESS OF RUSSIA—Mails close 4:00 p.m., July 11; due at Yokohama, July 12; Shanghai, July 18; Hongkong, July 19.

AUSTRALIA AND NEW ZEALAND

MONOWAI—Mails close 4:00 p.m., June 21; due at Auckland, July 10; Sydney, July 15.

MONTERAY (via San Francisco)—Mails close 11:15 p.m., June 24; due at Auckland, July 14; Sydney, July 17.

*Carries mail for Honolulu.

### Shipping Calendar

TO ARRIVE

TANTALUS—China and Japan, June 26.

DRECHTDYK — Uniten Kinadom-Continent, June 28.

TO DEPART

MONOWAI—Hawaii, Fiji, New Zealand and Australia, June 21.

PRESIDENT JEFFERSON—Japan, China and Philippine Islands, June 24.

### Vancouver Shipping

VANCOUVER, June 24 (CP).—Canada Shipping Company reports two of the Interocean Line motorships in port today to lift a total of more than 12,000 tons of British Columbia cargo for Europe. Ms. Brimanger arrived at 1 o'clock Friday afternoon and berthed at the pool elevator. She is loading 2,500 tons of grain and 200 tons of canned salmon at Vancouver; 600 tons of metal at New Westminster, and 1,000 tons of paper at Port Alice.

This afternoon Ms. Moldanger arrived and berthed at Midland-Pacific to load 5,000 tons of grain. In addition she will take 500 tons of flour here and 1,000,000 feet of lumber at Vancouver and Chemainus.

R.M.S. Empress of Russia will sail at midnight Sunday for Esquimalt to undergo her semi-annual overhaul. She will be scraped and painted and will return here within a period of forty-eight hours, which, according to Captain E. Aikman, general superintendent, is a creditable performance for any drydock in the world.

Canadian Transport Co., Ltd., reports Ss. Beddington Court arriving Friday to load grain for the United Kingdom.

Dodwell & Company reports Blue Funnel Line Ss. Ixion due to sail at 10 o'clock on Sunday morning for the Orient. Two-thirds of her full cargo were obtained in ,British Columbia, the Canadian portion of the freight totaling 8,000 tons of lumber, flour, grain, logs, pulp, paper and general. About 4,000 tons were loaded on Puget Sound.

## Charlotte Takes Large Number of Summer Tourists

VANCOUVER, June 24.—Alaska and the Yukon continue in popularity as Summer playgrounds, judging by the sizeable list of passengers sailing North to Skagway tonight in the Canadian Pacific coastal liner, Princess Charlotte, with Captain W. Q. Palmer.

Mining men and other business men going into the northland for the season make up part of the list, but Summer tourists constitute the biggest portion of the passengers on the Princess Charlotte's first Alaska trip of the season.

Reduction in rates for Summer Alaska travel as compared with those in effect last season have been largely responsible for a considerable increase in northern bookings.

Among passengers sailing are Hon. Joshua Hinchliffe, B.C. Minister of Education, who is accompanying the Charlotte as far north as Prince Rubert; J. F. Earl, superintendent of the Canadian Pacific Railway at Moose Jaw; Rev. Father Woodcutter, Los Angeles; Paul Dysart, Jr., of Chicago; Dr. Charles Houtz, Minneapolis and Charles Houtz, Jr.; Dr. F. A. Kelly, woman physician, of Sudbury, Ont.; H. L. and Miss B. L. Ormiston, Montreal; B. D. and Miss L. W. Dean, of San Francisco and J. A. Burbour, Spokane.

## STAR BOATS WERE CLOSE

### Only Three Seconds Between Leading Craft—Tern First Dinghy

Probably the closest finish ever witnessed in a local yachting contest, or any other for that matter, took place yesterday afternoon on the Cadboro Bay course of the Royal Victoria Yacht Club, when the star boats were competing in the second race of the series for the Longstreth Cup, and the Genie, sailed by N. Blandy, crossed the finish line just a bare three seconds in advance of Taseko, sailed by Adams and Tomalin.

A yacht race is never over until the boats cross the finish line and "get the gun," and on an afternoon like yesterday, when there was very little wind and at times none at all, it would be idle to state that if certain things had or had not occurred, the end would have been entirely different.

Being partly over the line when the starting gun was fired, Taseko had to go about and make a new crossing, which delayed her considerably and gave the other stars a decided advantage at the beginning of the race. Taseko, however, overhauled the other boats, and in the run from the Patterson mark to Flower Island managed to work out ahead of all her rivals, turning the latter mark in the lead. This lead was taken from Taseko on the last leg of the course, and Genie was the winner with the small margin of three seconds. The other boats in the race were Boykin, R. Blandy, and Mintaka. W. T. M. Barrett, which finished third and fourth, respectively.

FINE PICTURE

The dinghies again made a fine spectacle when they started away over the line, but without a steady breeze they were soon spread out over the bay in all directions and positions. It proved another Tern day, Humphrey Golby handling his small craft in splendid style to romp to the finish line an easy winner over the balance of the dinghy fleet.

The star boats and their time follow: Genie, N. Blandy, 1:33:00; Taseko, Adams and Tomalin, 1:33:03; Boykin, R. Blandy, 1:37:00; Mintaka, W. T. M. Barrett, 1:38:42.

The dinghies and their time follow: Tern, H. Golby, 50:35; Kismet, R. Gann, 52:20; Murrelet, R. Branson, 53:03; Helen, Mrs. Van der Vliet, 54:35; Margaret, Ned Ashe, 53:10; Puffin, "Ginger" Hotham, 57:15; Solan, G. Halkett, 1:17:21; Falcon, H. Heal, 1:17:28; Juanita, Ackland, 1:17:30.

During the afternoon while the boats were sailing over the course, H.M.C.S. Skeena arrived in the bay, dropping anchor at 4 o'clock. Shortly after, Hon. J. W. Fordham Johnson, Lieutenant-Governor, who had been aboard the destroyer, landed at the yacht club float, where he was welcomed by Commodore F. A. Lindsay and officers of the organization. During the stay of the destroyer in the bay, officers and members of the crew have been extended the club and fleet facilities.

For the regatta yesterday afternoon, W. M. Hotham was the officer of the day, and Bevel Ackland was the official timekeeper and starter.

### Now at Singapore

SINGAPORE, June 24 (AP).—Charles T. P. Ulm, Australian aviator, who is flying to London with three companions in the monoplane "Faith in Australia," arrived from Derby, West Australia, this afternoon.

Ulm plans to fly back to Australia from London, perhaps by way of North America.


DAILY AIR SERVICE to VANCOUVER

(By Sikorsky Amphibian—45 mins.)

Lv. Victoria - - - 4.45 p.m.

Lv. Vancouver - - 9.30 a.m.

RETURN - $10

SINGLE - - $7

From Air Harbour, foot of Pioneer St., Esquimalt

For Reservations: G.A. 4151 and E. 0222

Office: Marine Bldg., Vancouver, B.C.

CANADIAN AIRWAYS Ltd.

MONTREAL - TORONTO - WINNIPEG EDMONTON - VANCOUVER

FLY WITH HIS MAJESTY'S MAIL


## President Jefferson Sailed Last Evening For Ports in Orient

### Liner Had Two Tour Parties Aboard for Far East—Emma Alexander Out for California—Tantalus and Texada Due Here

With a heavy passenger list and a full cargo, the American Mail Line Ss. President Jefferson, Captain Alvin O. Lustie, commander, arrived alongside of Rithet Piers at 4 o'clock yesterday afternoon. Embarking Canadian passengers and taking on mail, the liner cleared for Yokohama two hours later. Included in the liner's passengers were two tour parties proceeding to the Orient, one in charge of Dean and Mrs. Henry Landes, of the University of Washington, and the other in charge of Miss Betty Dalton, of Tacoma.

Included in the travelers aboard the Jefferson were Colonel J. C. Beaumont, Washington, going to Shanghai for service with the U.S. Marines; Captain J. P. Lannon, Washington, bound for Manila; C. I. Burton, Seattle, for Kobe; Mrs. A. M. Collins and Miss M. A. Collins, Seattle, on a voyage around the world; Miss H. J. Erickson, Seattle, going to Manila; Miss Ewa Gussengerger, Seattle, on the way to Manila; Mrs. S. C. Keka, Chicago, proceeding to Shanghai; N. Kincshita, returning to Osaka; G. Smith, Los Angeles, en route to Manila; Mrs. F. L. Stamer, New York, proceeding to Yokohama; Dr. and Mrs. W. B. Wherry, Cincinnati, going to Yokohama; Dr. and Mrs. O. S. Warr and three children, of Memphis, on their way around the world; and Misses Mary E. and Anna J. Bennett, New York, who will spend some time in Japan.

OTHER TRAVELERS

Others aboard were Miss Elizabeth McEwen, Spokane, on her way to Manila; Mrs. Marian Obee, Portland, also bound to Manila; Mrs. C. V. Powers and Miss Jean and Marion Powers, Chicago, proceeding to Manila; D. E. Robok, missionary from Maryland, going to Shanghai; Miss Betty Ringland, New York missionary, on her way to Shanghai; Mrs. H. F. Park, Seattle, Miss E. Pinkham, Spokane, and Mrs. R. Sproule, Vancouver, all for Hongkong; Miss A. Solberg, Seattle, going to Manila; Rev. P. Keller, New York missionary, proceeding to Shanghai; Mr. and Mrs. H. Moe, and two children, Portland, en route to Hongkong; Miss Alice, Miss Mary and Nathanial Tooker, missionaries from New York, bound for Japan; Mrs. R. L. Tucker and Misses Barbara and Elizabeth Tucker, Olympia, proceeding to Japan; Miss Edan Weber, Portland, and Alan Zoek, Columbus, en route to Manila.

Bound for California ports, the Pacific Steamship Lines Ss. Emma Alexander, arrived from Seattle at 10 o'clock last evening and sailed for San Francisco, her first port of call in the South, at midnight, after embarking a number of Island and Mainland passengers here.

Among the travelers embarking here were Mr. and Mrs. H. W. Alexander and their son, A. H. Alexander, who will go to New York through the Panama Canal, where they will embark for England; George Akin, Henry Webber, A. R. Heiter, Mr. and Mrs. J. J. Hislop, Mrs. E. Rowlands, Miss Annie M. Rowlands and W. J. Mullen.

STARTED SERVICE

Completing her annual overhaul, the B.C. Coast Service motorship Motor Princess, started her Summer scheduie between Sidney and Steveston yesterday. Two round trips each day will be made, and on Sundays the motorship will make a direct trip to Vancouver via Gulf Island ports.

Inbound from China and Japan ports, the Blue Funnel Line Ss. Tantalus, is looked for here some time late tonight or early tomorrow morning. The liner has steerage passengers and freight for Victoria. Completing here the Tantalus will proceed to Seattle.

From California ports, the Kingsley Navigation Company's freighter Ss. Texada, is due here today, according to King Brothers, local agents. The Texada has general cargo for local discharge.


Warrant Officers and Sergeants, the Canadian Scottish Regiment

Excursion to SEATTLE JULY 1

SS. PRINCESS JOAN

Thirty-Piece Regimental Band in Attendance

Leave Victoria - - - - 8:30 A.M.

ADULTS, $2.50 CHILDREN, $1.25

Tickets on Sale at C.P.R. Ticket Office at the Wharf



GOLF . . . on the roof of the Rockies! . . .

in JASPER National Park

JASPER is one of the world's championship courses—and one of the most scenic. Rising on all sides is the grandeur and majesty of the mightiest mountains on this continent. So beautiful you just can't keep your eye on the ball!

. . . and then, for non-golfers, by way of compensation, there's fishing, tennis, swimming, canoeing, bridle trails and the indescribable loveliness of Lacs Beauvert and Maligne and the flower-strewn valleys of the surrounding terrain.

Jasper comprises everything you can think of as a vacation requirement.

Season, June 15 to Sept. 15

Jasper Golf Week, Sept. 3 to 9

For Information, Call or Write CHAS. F. EARLE, D.P.A.

911 Government St. Phone Empire 7127

V-30-33

Canadian National



The WORLD'S FAIR Line

Only Railroad the whole way to Chicago.

CHICAGO MILWAUKEE ST. PAUL PACIFIC

Bargain Fares! Bargain all-expense tours. All the educational and amusement features of a world cruise at a fraction of the cost. Take the children. The thrill of your life starts when you board The Olympian—the electrified way, scenically supreme—sootless, cinderless, fumeless.

Exclusive Agents

DR. CLEM DAVIES' ALL-EXPENSE TOUR

139.83 INCLUDES TRANSPORTATION FROM VICTORIA TO CHICAGO AND RETURN—MEALS AND BERTH ON TRAIN — HOTEL AND ALL MEALS IN CHICAGO—SIGHTSEEING AND TRANSPORTATION — LAKE TRIPS AND "THE CENTURY OF PROGRESS"

A REAL VACATION BARGAIN

For Details

Call ERIC MARSHALL, Tour Manager

902 Government St. Phone G 7041

The MILWAUKEE ROAD

AMERICA'S LONGEST ELECTRIFIED RAILROAD

# Plays and Players

## "The Girl in 419" Is Capitol Theatre Film

### James Dunn and Gloria Stuart Teamed in Romantic Drama Appearing for Three Days—"Supernatural" Also Showing

Motion pictur stories are often suggested by newspaper headlines. But B. P. Schulberg, leading producer, has enjoyed the experience of seeing newspaper headlines paralleling a motion picture. The picture is "The Girl in 419," a romantic drama, which comes to the Capitol Theatre tomorrow, with James Dunn and Gloria Stuart in leading roles.

The film centres around a girl, brought into an emergency hospital badly beaten and unconscious and saved by the head of the hospital, who is intrigued by her beauty.

Schulberg, reading the newspapers one night when "The Girl in 419" was nearing completion, found an item telling practically the same story. Schulberg was amazed by the similarity of his bit of fiction and this bit of fact; attributed it solely to coincidence.

Spirits that hurdle through the night, tables that rise mysteriously from the floor, trumpets floating strangely through dark rooms, voices speaking from the void—these and other miraculous phenomena make up part of the exciting action in the splendidly produced added picture, "Supernatural," which stars Carole Lombard.

The story, a sympathetic treatment of the physical phenomena brought to public attention by such world-famous figures as Sir Oliver Lodge and the late Sir Arthur Conan Doyle, moves with rapidity as it depicts the strange complexities of a female "Dr. Jekyll and Mr. Hyde."

## COMEDY IS HELD OVER AT EMPIRE

### Gracie Fields, in "Looking On the Bright Side," to Continue One More Week

According to a recent ballot conducted by a leading daily paper in London, the most popular feminine British star is Miss Gracie Fields, the famous Lancashire comedienne, who is now appearing at the Empire Theatre in "Looking on the Bright Side," holds the centre of the screen during the greater part of the film. This gives her plenty of scope for displaying her inimitable sly fun, which has made her loved throughout England, and her talent for that peculiar fluty vocalism which invests the ordinary ballad with unexpected piquancy. She sings no less than five songs, all of which have been ingeniously welded into the story—one of which, "He's Dead, But He Won't Lie Down," being such a hilarious affair that it must be one of the successes of the year.

The show has proved so successful in Victoria that the management of the Empire Theatre has decided to hold it over until Friday.


MONDAY TUESDAY WEDNESDAY
COLUMBIA
MATS. - 10¢
EVES. - 20¢

NEW YORK BLUSHED—BUT LOVED TO HEAR THE SONGS MAE WEST SINGS IN "SHE DONE HIM WRONG"

The Darling of Broadway Gives a Hot Time to the Nation!
MAE WEST in "She Done Him Wrong"
With
CARY GRANT
NOAH BEERY
GILBERT ROLAND
● Note.—This Picture Is Not Recommended for Children ●
ADDED
The First Picture Ever Done in "Rhythmic Dialogue"
AL JOLSON
MADGE EVANS
HARRY LANGDON
in
"Hallelujah! I'm a Bum"



CAPITOL
STARTS TOMORROW FOR THREE DAYS
2 PARAMOUNT FEATURE PICTURES

"The GIRL IN 419"
JAMES DUNN
With
Gloria Stuart
He was a police surgeon, born to excitement; she an unknown blonde who brought it to him.
DAVID MANNERS
and SHIRLEY GREY
In an Exciting Romance as Real as Life Itself
"SUPERNATURAL"
(BY THE PRODUCERS OF "WHITE ZOMBIE")
WITH CAROLE LOMBARD
RANDOLPH SCOTT, VIVIENNE OSBORNE
• H. B. WARNER •

The female rendering of Dr. Jekyll and Mr. Hyde. Enslaved, her heart ached for love . . . yet her hands reached out to destroy.
Eerie, Mystic, Terrifying
12 TO 1 P.M. 15¢
1 TO 6 P.M. 20¢
6 TO 11 P.M. 35¢
CHILDREN ALL TIMES 10¢
UNIVERSAL NEWS


*AMUSEMENTS*

**On the Screen**

**Capitol**—James Dunn in "The Girl in 419."

**Columbia**—"She Done Him Wrong," starring Mae West.

**Dominion**—Fredric March in "The Eagle and the Hawk."

**Empire** — "Looking on the Bright Side," featuring Gracie Fields.

**Playhouse**—Barbara Stanwyck in "Shopworn."

## ARRAIGNED ON LIQUOR COUNT

### Barney Martin Remanded in Court on Charge of Having Whisky for Sale

Barney Martin was charged in the city police court yesterday with having had whisky for sale. After taking the evidence of E. W. Holden, of Los Angeles, the case was adjourned until Tuesday next. P. J. Sinnott appeared for the accused and asked the remand, which was granted on condition that the evidence of Mr. Holden should be taken in order to allow this witness to leave the city.

Mr. Holden's evidence was that he was told by two young women whom he met on the boat coming to Victoria of this place. On landing here in company with the ladies and another man he met on the boat, he drove to the home of the accused, where they were served with Scotch whisky.

While he was ordering a second drink for the party, Sergeant Bishop, of the city police, appeared on the scene and witness invited the sergeant to have a drink also.

In reply to Mr. Sinnott, witness said that he was a moving picture operator in the South. He was not in the employ of the police in the matter, but had been recommended to the place by the ladies he met on the boat. The accused had asked them what they would have and witness said he replied Scotch and got Scotch. They did not pay anything.

## COLUMBIA SHOWS BROADWAY STAR

### "She Done Him Wrong" Is Comedy With Mae West Heading Cast—Al Jolson in Second Feature

Mae West has been honored on Broadway both as an actress and as a playwright. But before all else, she has remained a personality. She has not only followed tradition; she has made her own tradition. And she has occupied an unique position ever since she first burst, sensationally, on the Broadway horizon, as writer and producer as well as actress.

"She Done Him Wrong," which opens at the Columbia Theatre tomorrow, should prove ample evidence of the inroad Miss West has already made in the film business. It is her first starring vehicle, her first picture, in fact, except for a bit in "Night After Night," and both story and dialogue are of her authorship. The entire film bears the mark of her individuality, and Mae West in Hollywood is no different from Mae West in New York. Cary Grant, Noah Beery and Owen Moore are also in the cast.

Also on the same bill is Al Jolson in "Hallelujah, I Am a Bum."

## Scene From Air Drama

FREDRIC March and Carole Lombard carry the romantic interest in "The Eagle and The Hawk," the dramatic saga of air service, which is now showing at the Dominion Theatre. Jack Oakie and Cary Grant are also in the cast.

## EMPIRE WILL SHOW COMEDY ON FRIDAY

"Yes, Mr. Brown," the United Artists picture which has its premiere at the Empire Theatre next Friday, will introduce a new screen team. For in the picture, Jack Buchanan, international star, costars with Elsie Randolph, London musical comedy favorite, and the two are remarkably well matched.

The story of "Yes, Mr. Brown" is out-and-out farce, and the work of Mr. Buchanan and Miss Randolph is slightly insane, just as good farce should be.

## PLAYHOUSE HAS MOVING DRAMA

### "Shopworn" Includes Barbara Stanwyck, Regis Toomey, ZaSu Pitts, Lucien Littlefield in Cast

Barbara Stanwyck's new Columbia starring drama, "Shopworn," the attraction tomorrow at the Playhouse Theatre, presents the star in one of her most dramatic and glamorous roles.

Regis Toomey plays the role of the young doctor. ZaSu Pitts and Lucien Littlefield are paired as husband and wife and provide their own peculiar brand of comedy. Clara Blandick plays the mother, and her plots are aided and abetted by Oscar Apfel as a judge. Albert Conti, Robert Alden and Maude Turner Gordon complete the cast.

Nicholas Grinde directed "Shopworn" from an original story by Sarah Y. Mason and Jo Swerling and Robert Riskin wrote the dialogue. The story is told against a background of shifting scenes, with Miss Stanwyck wearing many beautiful clothes.

Mae Clarke, who appears with Edna May Oliver, James Gleason and Robert Armstrong in "The Penguin Pool Murder," the added feature, has written a book entitled "I Disappeared for Months," which is based on her recent experience of having suffered a nervous breakdown.

## NEW CABARET TO OPEN HERE SOON

So many suggestions from the play-going and dancing public have been offered the last few months that a new venture has been decided upon by the now well-known entertainment group, the "Troubadours." Dance lovers especially will be gratified to learn that the already popular amusement house known as the Plantation by the Sea has been leased by them for a long period.

The future name of this house of entertainment will be the "Palais de Danse," which will, in future, be run entirely on lines suggested by the patrons themselves.

Realizing the necessity of bringing the place up-to-date, alterations are going to be put in hand at once to insure added pleasure and comfort to their patrons. Until the necessary structural alterations are carried out to enable the "Troubadours" to produce the new and novel type of entertainment which they have promised, the "Palais de Danse" will feature two weekly dance nights until additional days can be added.

## In Capitol Attraction

James Dunn and Gloria Stuart in a Scene From "The Girl in 419," the Current Attraction at the Capitol Theatre, Monday, Tuesday and Wednesday.

## APPLE CROP IS SLIGHTLY DOWN

### Departmental Estimate Puts Total Yield at Around 4,000,000 Boxes—Other Fruits Down

British Columbia's apple crop for the current year will be about 4,000,000 boxes, a 20 per cent decrease in the yield from 1932, it was indicated in the final crop estimate of the Provincial Department of Agriculture issued here yesterday.

The decrease of 20 per cent from 1932 is simply a return to normal crop conditions, when it is taken into account that last year's crop was an abnormal one. Growers, too, are not over anxious for a big production this year because of uncertain marketing conditions existing everywhere.

The production in pears is estimated at close to 150,000 boxes, an increase of approximately 13 per cent in the Kootenay district. All other varieties show decreases ranging from 2 per cent in crabs to 55 per cent in apricots.

## UNITED FRONT PARTY TO NAME CANDIDATES

A brand-new political party, born at a convention held on June 15, has been injected into the Provincial political fight and already it has eight nominees who will allow their names to go before an official nominating meeting to take place here on June 29.

The new group is to be known as the United Front party, with support drawn from the following associations and organizations: Unemployed Council, Workers' Unity League, Workers' Ex-Service League, Canadian Labor Defence League, Friends of the Soviet Union, Young Communist League and Workers' Sport Association.

## What Today Means

**"CANCER"**

If June 25 is your birthday, the best hours for you on this date are from 10:50 a.m. to 12 noon, from 4:45 p.m. to 6 p.m. and from 8:20 p.m. to 9 p.m. The danger periods are from 9 a.m. to 10 a.m. and from 10 p.m. to 11:30 p.m.

Influences operating on this day may bring disquieting news concerning a friend or dear one who is living at a distance; do not let yourself be unnecessarily alarmed. Children will be inclined to be "balky" and it will be most difficult to plan anything for them. Short journeys into the country will not prove restful.

The child born on this June 25 will be a fidgety little one in all probability. He will find it difficult to sit still for any length of time and at school it will be almost an impossibility to make him concentrate or apply himself to his work. He will more than likely find it difficult to adjust himself to his surroundings; not one to change.

If June 25 is the date of your birth, you are more than likely one who does not like to feel shut in by his physical surroundings; you prefer to live in a country where you can see for miles about you. You enjoy the mountains, but you must be up on top where you can see for great distances. The sea also appeals to you and it would be not at all unlikely that you should follow the sea for a life career. You are one who works hard, but in a leisurely rather than a hectic and forced manner. Thoroughness in your work is one of your finest qualities. You have a great sense of obligation to your employer (if you are not in business for yourself), to those people with whom you have dealings and to your family and others dependent upon you. You are honest to the highest degree and frank but kindly in your address towards others.

Born on June 25, you will undoubtedly marry, and if you do, you will make a good husband or wife, as the case may be. The women born on this day will not take a "back-seat" either in their homes or in their communities. When they are not actively engaged in household duties, you will find them busily working for the church and many of them will take more than just a passive interest in local politics.

**MONDAY, JUNE 26**
**"CANCER"**

If June 26 is your birthday, the best hours for you on this date are from 11:30 a.m. to 12:45 p.m., from 4:40 p.m. to 6 p.m. and from 7 p.m. to 7:45 p.m. The danger periods are from 8 a.m. to 9 a.m. and from 2 p.m. to 3:30 p.m.

You may suffer some indignation on this day. It is possible that you will find yourself in some quite unbearable situation due to the dishonesty or deceitfulness of another. Hold your tongue and do not try to fight your way out. You will probably have to compromise to make your point in any measure, but it is better to gain something instead of losing all.

The child born on this June 26 will have many inherent weaknesses of character. Rigid disciplining, proper guidance and the setting of a good example for him on all occasions, will make of him a person to be proud of. He will be a healthy individual, robust, and will enjoy sports of all kinds.

If June 26 is the date of your birth, you are a substantial person. Upright and honest, kind and understanding, loyal and true, sincere and frank, you always stand squarely for that which is right and fine. You meet every problem without flinching; you know when you are wrong and you are not afraid to admit it. On the other hand, when you are in the right you have the courage of your convictions and you do not hesitate to speak out. You are not one to oppress another when he is in the wrong, but at the same time you claim your just due even if it will inconvenience the other one. You are a man of your word and you stand by it; you expect others to do the same. You are a force and power in your community and in any organization with which you might be affiliated, for you practice what you preach. People know just where they stand with you.

Born on June 26, you speak little to others of your home or your personal affairs; you keep business and home problems separate and distinct. Your wife or husband, as the case may be, knows you for a thoroughly reliable, true and faithful mate. You are not demonstrative in your affections. You are very thoughtful.

## RENEWED REQUESTS

TOKIO, June 24 (AP).—A Tokio station today renewed requests to stations and ships near Kamchatka Peninsula for information of Jimmie Mattern, missing on a Siberia-Alaska flight.

## *Air Traffic Is Good*

"Victoria and Vancouver are becoming air-minded," declares Roy Simons, traffic manager for Wells Air Transport. "On Friday five round trips were made to Vancouver with two planes, carrying thirty passengers across the Gulf of Georgia. Air transportation is coming into its own."

## *Gripping Story of Air Is on Dominion Screen*

### Frederic March and Cary Grant Play Leading Roles in "The Eagle and the Hawk"—Carole Lombard Supplies Romance

Fredric March and Cary Grant play the two leading roles in "The Eagle and the Hawk," the story of two flyers whose hatred for each other made them both heroes, which is now at the Dominion Theatre. Jack Oakie and Carole Lombard head the supporting cast.

"The Eagle and the Hawk" is from a story by John Monk Saunders, author of "Wings." March and Grant are cast as a pilot and observer in the British air corps—March a skilled, reckless flyer; Grant a ruthless fighter. Together in the air, they are an unbeatable team, and one enemy plane after the other is outmanoeuvred by March's beautiful handling of his plane.

But on the ground, March and Grant are the deadliest of enemies. March is disgusted by Grant's cold delight in fighting; Grant is scornful of March's scruples. The spectacle of death after death begins working on March's imagination; gradually he begins to crack. And Grant, the first to suspect the fact, begins to feel sympathy for his pilot. It is through Grant that March is sent home on a month's furlough.

He returns to the front, freshened. But the events that follow immediately upon his return have a strange effect upon him as the picture reaches its climax.

## *World Scenes Are Shown in Colonist Talking Newsreel*

THE newsreel at the Capitol Theatre, presented by The Daily Colonist, co-operating with the Canadian Universal Film Co., Ltd., and showing for the first three days of this week, offers a wide range of interesting flashes of Empire and world interest from all parts of the globe. These are briefly described in the resume as follows:

Floyd Bennett Field, N.Y.—Jimmy Mattern, young Texan pilot, roars away on his round-the-world flight.

Rome, Italy — 150,000 persons kneel and pray as the Pontiff conducts the famous Orbis et Urbis Service amid mediæval splendor.

Kalgan, China — Exclusive pictures of Marshal Feng Yu Hsiang as he reviews his fighting troops prior to a new offensive against the invaders.

Toronto—May Day festival of the Ontario Ladies' Choir.

Royal Gorge, Col.—A painter swings precariously 1,053 feet above the Arkansas River from the girders of the world's highest bridge as he nonchalantly follows his trade.

Piedmont, Cal.—A new device is shown that facilitates the parking of automobiles in a crowded city street.

Compiegne, France—The air force's latest game, that of an actual attack on a blimp and the daring leap for life by the observer.

Homewood, Ill.—Scenes from the Washing race park as Mr. Khayyam leads the field to victory.

Long Beach — Appalling scenes following a terrific explosion in a petroleum field that injured scores and caused a loss of more than $2,500,000.

## *Crew Leaves for Butterfly Group*

Engineers, a surveyor and mining crew will leave Vancouver this week to commence operations on the Butterfly Group at Gun Lake, in the Lillooet District, it was announced yesterday by officials of the George Enterprise Company, which recently acquired the group.

At the request of the directors, it was stated, W. B. George last week secured a new group of eleven claims in the Bridge River area. Details of the new property will be given to the company on the return of Mr. George to Victoria.

Which is the wettest race course in England?
Putney to Mortlake.


TWO GREAT PICTURES

What is left for a woman when love has cheapened her?
Barbara STANWYCK in "SHOPWORN"

Than—2nd Picture

The detective and the other fish both had to take water when the schoolmarm from Iowa solved
THE PENGUIN POOL MURDER
With
EDNA MAY OLIVER
Robt. Armstrong
James Gleason
Mae Clarke
Matinee 10¢ Evening 25¢
Playhouse



EMPIRE 1 to 5 7 to 11 P.M.

England's Favorite Comedienne
Gracie FIELDS
HER LAST FOUR DAYS
LOOKING ON THE BRIGHT SIDE
IT'S SMART! CHEERFUL! and GAY! this MUSICAL MASTERPIECE OF THE SEASON . . .
Hear Gracie sing those catchy song hits that thrilled two continents!
JACK BUCHANAN
was never better than in this comedy of modern married life

"YES, Mr. BROWN"
STARTS FRIDAY
EMPIRE



Palais de Dance FORMERLY PLANTATION-BY-THE-SEA
THE TROUBADOURS
Having taken this delightful ballroom for a period of years, are opening the season with a
FREE ENTERTAINMENT, Thursday, June 29, 1933
Dance lovers are cordially invited to apply by letter immediately for invitation cards.
One guest card only for a dancer and partner will be mailed to each lucky applicant for reservations.
Tables will be reserved and cards mailed to the writers of the first 150 letters opened at mid-day, Tuesday, July 24.
There will be a Cabaret Dance from 9 to 12 p.m., followed by a Midnight Matinee.
Address your letters to the Manager, Palais de Danse, Dallas Road
Listen to The Troubadours on the air on Monday next over CFCT, at 7:30 to 8:30 p.m., when further important announcements will be made.
BE A HAPPY GUEST OF THE TROUBADOURS NEXT THURSDAY!



IN HER ARMS . . .

HE FOUND FORGETFULNESS!
● Tired of being worshipped . . . she was the one woman to whom he was not a hero . . . but a man to be loved!
Only in her beauty could he escape from the grim death record that made him an "Ace."
"THE EAGLE AND THE HAWK"
A Paramount Picture With
FREDRIC MARSH
CARY GRANT
CAROLE LOMBARD
JACK OAKIE
ADDED ATTRACTIONS
Comedy Special With W. C. FIELDS
"THE FATAL GLASS OF BEER"
SCREEN SOUVENIRS
MUSICAL NOVELTY . DOMINION NEWS
Showing Monday and Tuesday Only
DOMINION



COMING WEDNESDAY
For Three Days Only
Ramon Novarro
in
"THE BARBARIAN"
With MYRNA LOY

# FINANCE - COMMERCE - MARKETS

## Security Prices Keep Steady at New York Mart

NEW YORK, June 24 (AP).—Grains provided the chief action in week-end markets today. Stocks dragged listlessly until late, when another mild buying flurry appeared, but the close was somewhat spotty.

Wheat, corn, oats and rye surged to new tops for the season and cotton also edged into new high ground, although only small gains were needed to achieve the latter record.

Steel stocks hardened during the late upturn. Bethlehem was up more than two points net; U.S. and National Steels each added a point. Railway equipments were stronger than the carriers, Lima and American Locomotives, Pullman and Baldwin firming a point or better. Textile company representatives also did well; Munsingwear, Pacific Mills, Celanese and American Woolen were leaders. Kress jumped four points and Crown Cork three.

Du Pont, Dome and U.S. Smelting improved a point, but National Biscuit, Sears Roebuck, Allied Chemical, American Telephone, International Telephone and American Tobacco "B" were losers to the extent of fractions to more than a point. General Motors finished strongly, up a major fraction. Sales totalled 1,696,390 shares, one of the smallest Saturday volumes in weeks.

The bond market jogged along at a steady pace today, and, despite some minor profit-taking interruptions, finished with moderate gains. Sales totalled $6,712,000 par value. The average for sixty domestic corporate issues advanced two-tenths of a point to 77.9.

Railway loans drew a cheerful following in response to the freight car loadings report for the week ended June 17, which showed the best gains for any week this year and a substantial increase over the similar period last year. Week-end trade reviews stressed the continuance of improvement in business and industry.

Carrier gainers of fractions to a point or more included some issues of Santa Fe, Baltimore & Ohio, Chesapeake & Ohio, Chicago & Northwestern, New York Central, Nickel Plate, Southern Pacific and Union Pacific.

While the utilities were inclined to mark time, several industrials improved. Among the latter were bonds of Warren Brothers, United Drug and McCrory Stores.

United States Government securities were dull, but firm. Foreign obligations were quiet and irregular.

(Jenks, Gwynne & Co.)
(All Fractions in Eighths)

| | High | Low | Close |
|---|---|---|---|
| **ELECTRICAL AND MANUFACTURING** | | | |
| Allis Chalmers Mfg | 20 | 16-9 | 19-6 |
| Electric Auto Lite | 23-3 | 22-2 | 23-1 |
| Foster Wheeler | 17-4 | 18-7 | 17 |
| General Electric | 24-3 | 23 | 24-1 |
| Westinghouse Electric | 49-2 | 43-5 | 46 |
| Electric Bond & Share | 34-6 | 34 4 | 34-6 |
| **MISCELLANEOUS AND MANUFACTURING** | | | |
| Amn. Can Company | 92-4 | 90-4 | 92 |
| Amn. Ice | 10-1 | 10 | 10-1 |
| Bendix | 18-4 | 17-3 | 18-1 |
| Burroughs Adding | 17-9 | 17-1 | 17-4 |
| Case Threshing | 96-7 | 84-2 | 86 |
| Congoleum Nairn | 17-3 | 17-1 | 17-2 |
| Continental Can | 61-9 | 60-9 | 61-2 |
| Curtiss-Wright | 3-4 | 3-3 | 3-2 |
| Dupont de Nemours | 78 | 79-4 | 76 |
| Eastman Kodak | 79 | 79-2 | 78-2 |
| Gillette | 19-1 | 14-9 | 14-7 |
| Gold Dust | 22-9 | 22-1 | 22-2 |
| Int. Harvester | 39-4 | 38-4 | 39-4 |
| National Cash Register | 18-4 | 19 | 18 |
| Nor. Ama. Av. | 7-9 | 7-3 | 7-5 |
| Pullman | 48-2 | 46 | 47-2 |
| Radio Corp. of Ama | 9-5 | 9-1 | 9 3 |
| Remington Rand | 8-9 | 9 | 8-4 |
| Simmons Co. | 17 | 16-4 | 16-5 |
| Underwood Type. | 32 | 30-4 | 32 |
| United Aircraft | 32-7 | 31-4 | 32-9 |
| Worthington Pump | 32-2 | 31-9 | 31-6 |
| **RAILS** | | | |
| Allegheny Corp. | 4 | 3-9 | 4 |
| Atchison | 98-7 | 95 | 96 |
| Balt. & Ohio | 22-6 | 22 1 | 22-9 |
| Canadian Pacific | 17-1 | 16-9 | 17 |
| Ches. & Ohio | 41-5 | 40-4 | 41-1 |
| C., M. & St. Paul | 5-5 | .. | 5-5 |
| Chicago, Rock Island | 4-7 | .. | 4-7 |
| Del., Lack. & West | 34-4 | 33-4 | 33-9 |
| Illinois Central | 30-9 | 29-5 | 30-4 |
| Louis. & Nash. | 53 | .. | 53 |
| Mo., K. & Texas | 14-2 | 14 | 14-2 |
| Missouri Pacific | 5-2 | 5-1 | 5-2 |
| N.Y. Central | 39-6 | 38-9 | 39-9 |
| N.Y., New Haven & H | 25 | 24 4 | 24-5 |
| Northern Pacific | 24 | 23-4 | 23-7 |
| Pennsylvania R.R. | 38-7 | 38-3 | 36-9 |
| Southern Pacific | 39-2 | 37-1 | 37-4 |
| Union Pacific | 114-4 | 113 | 114-4 |
| **STEEL AND IRON** | | | |
| Amn. Car & Foundry | 29 | 24 | 25-7 |
| Amn. Locomotive | 38-2 | 36-6 | 37-4 |
| Baldwin Loco. | 11 | 10-2 | 10 5 |
| Bethlehem Steel | 39-7 | 38-1 | 39-7 |
| Byers (AM) Co | 25-5 | 25 | 25-4 |
| Crucible Steel | 22-9 | 22-4 | 23-6 |
| Lima Loco. | 25 | 24-3 | 25 |
| Rep. Iron & Steel | 17-6 | 17 2 | 17-3 |
| U.S. Cast Iron Pipe | 16-5 | .. | 16-5 |
| U.S. Steel | 57-4 | 55-5 | 57-4 |
| Vanadium | 25-1 | 24 4 | 24-7 |
| **AUTOMOBILE AND ACCESSORIES** | | | |
| Auburn | 64 | 61 | 93-4 |
| Briggs | 11-7 | 11-4 | 11-7 |
| Chrysler | 24-5 | 33 2 | 24-4 |
| General Motor | 29-1 | 62-1 | 29 |
| Graham-Paige | 3-9 | 3 3 | 3-5 |
| Hudson | 11-3 | 11-1 | 11-2 |
| Hupp | 6-3 | 5-7 | 6-2 |
| Mack Truck | 41-2 | 39-6 | 40-4 |
| Nash | 21-2 | 20 | 21-1 |
| Packard | 5-9 | 5-4 | 5-6 |
| Stewart-Warner | 7-2 | 7-1 | 7-3 |
| Studebaker | 9-5 | 6-2 | 9-5 |
| Timken Roller | 29-2 | 29 | 29-3 |
| Yellow Truck | 6-1 | 5-7 | 6-1 |
| **TIRES AND RUBBER** | | | |
| Goodrich | 15-7 | 15 | 15-5 |
| Goodyear | 36-4 | 35-6 | 36-4 |
| U.S. Rubber | 14-6 | 13-7 | 13-7 |
| **PUBLIC UTILITY** | | | |
| Amn. Foreign Power | 19-3 | 15-4 | 16-1 |
| Amn. Power & Light | 13-2 | 12-5 | 13 |
| Amn. Tel. & Telegr. | 127 9 | 126 | 127 |
| Amn. Water Works | 37-5 | 35 4 | 37-1 |
| Brook. Man. | 36-7 | 36 4 | 36-7 |
| Columbia Gas | 24-5 | 23-3 | 23-4 |
| Consol. Gas. N.Y | 56-6 | 57-7 | 58-2 |
| Electric Power & Lite | 12-5 | 12-2 | 12-4 |
| Inter. Tel. & Tel | 17-7 | 17-1 | 17-5 |
| Louisville Gas | 22-1 | 21-9 | 22-1 |
| North American | 32-2 | 31-2 | 32 |
| Public Service of N.J. | 52 | 52 2 | 52-4 |
| Standard Gas & Elec. | 29 | 24-4 | 24-7 |
| Stone & Webster | 19-6 | 16 | 16-1 |
| United Corp. | 12-5 | 12-1 | 12-4 |
| Util. Power & Lt. "A" | 7 2 | 7 | 7 |
| Western Union | 55-1 | 53 4 | 55-1 |
| **FOOD PRODUCTS** | | | |
| Amn Sugar | 97-4 | 66 | 66 |
| Borden Co. | 34-3 | 33-6 | 34 |
| Cal. Pkg | 23-5 | 23 | 23-4 |
| Canada Dry | 18-9 | 19-3 | 16-2 |
| Corn Products | 76-4 | 75-1 | 79-4 |
| General Foods | 36-1 | 35 4 | 35-5 |
| Great West Sugar | 32-7 | 37-2 | 27-4 |
| National Biscuit | 56-2 | 54-2 | 54-6 |
| National Dairy Prod | 22 | 21 | 21-6 |
| Safeway Stores | 54-5 | 93-4 | 54 |
| Standard Brands | 19-9 | 19-2 | 19-6 |
| United Fruit | 59-4 | 59 | 59 |
| **APPAREL** | | | |
| American Woolen | 14-4 | 13-2 | 14-3 |
| Cluett Peabody | 22 | .. | 23 |
| Julius Kayser | 16-1 | 15-6 | 16 |
| Real Silk Hosiery | 19 | 17 | 17 |
| **RETAIL TRADE** | | | |
| Assoc. Dry Goods | 15 | 14-4 | 14-7 |
| Drug, Inc | 52-6 | 53-2 | 53-6 |
| S. S. Kresge Co. | 14-7 | 14-5 | 14-7 |
| Montgomery Ward | 23-9 | 22 | 23-4 |
| Sears Roebuck | 34-5 | 33 9 | 34 |
| Schulte Retail | 9 | 8-5 | 9 |
| F. W. Woolworth | 44-3 | 44-2 | 44-3 |
| **TOBACCOS** | | | |
| Amn Tobacco "B" | 91 | 89-6 | 90 |
| Liggett Meyers "B" | 93 | 91-4 | 91-4 |
| Lorillard | 22-6 | 22-1 | 22-4 |
| Reynolds Tobacco "B" | 45 | 44-3 | 44-9 |
| **MISCELLANEOUS** | | | |
| Fox Film "A" | 3 | 2 7 | 2-7 |
| General Asphalt | 20-4 | 20 | 20 |
| Int. Cement | 32 | | 32 |
| Johns-Manville | 52-2 | 51-3 | 51-9 |
| Loews | 22-1 | 21-4 | 22-1 |
| Otis Elevator | 23-2 | 23 | 23-2 |
| Radio Keith Orpheum | 4 | 3-7 | 3-7 |
| Trans-America | 7 9 | 7-3 | 7-6 |
| Warner Bros. | 5 | .. | 9 |
| **CHEMICAL** | | | |
| Air Reduction | 95-4 | 84-4 | 94-7 |
| Allied Chemical | 119 | 114 | 114 |
| Columbia Carbon | 59 1 | 58-2 | 58-4 |
| Com. Solvents | 22-2 | 23-4 | 22-6 |
| Freeport Texas | 36-3 | 35 | 36-2 |
| Lambert | 35-1 | .. | 35-1 |
| Liquid Carbonic | 33-2 | 31 | 32-4 |
| Mathieson Alkali | 30-1 | 30 | 30 |
| Nat. Distillers | 78-2 | 76 4 | 76-2 |
| Texas Gulf Sulphur | 30-2 | 29 | 29-2 |
| Union Carbide | 39-7 | 39 | 39-5 |
| U.S. Ind. Alcohol | 52 | 50 4 | 51-0 |
| **OIL AND REFINING** | | | |
| Amerada | 38-4 | | 38-4 |
| Atlantic Ref. | 28-9 | 29 | 28-1 |
| Cont. Oil | 15-4 | 15 | 15-2 |
| Houston Oil | 32-2 | 31 4 | 33-2 |
| Phillips Petro. | 14-9 | 14 2 | 14-4 |
| Pure Oil | 8-9 | 9 3 | 8-3 |
| Royal Dutch | 30-2 | 30-1 | 30-2 |
| Shell Union Oil | 8-3 | 8 | 8-2 |
| Standard Oil. Cal. | 35-9 | 35-3 | 35-4 |
| Standard Oil. N.J. | 38-4 | 39 | 38-4 |
| Socony | 13-1 | 12-6 | 13 1 |
| Texas Corpn. | 23-4 | 22-9 | 23-1 |
| Texas Pacific Coal | 5-5 | 5 4 | 5-5 |
| Union Oil. Cal. | 19-7 | 19-9 | 19-0 |
| **MINING AND SMELTING** | | | |
| Alaska Juneau | 20-7 | 20 2 | 20 2 |
| Amn. Smelting | 33-1 | 32-4 | 33 |
| Anaconda Copper | 16-3 | 15-9 | 19-2 |
| Cerro De Pasco | 24-1 | | 23-7 |
| Dome | 33-2 | 33-1 | 33-3 |
| Granby | 12 | . | 12 |
| Howe Sound | 30 | | 30 |
| Int. Nickel | 17-5 | 17 | 17-1 |
| Kennecott | 19-9 | 18-5 | 19 |
| Noranda | 29-5 | 29 | 29-4 |
| Patino Mines | 16-9 | 19 | 16-4 |
| Phelps Dodge | 13-2 | . | 13-3 |

Visitor—Do you like reciting, dear?

Child—Oh, no, I hate it really. But mummy only makes me do it when she wants people to go.

## MINES SHOW MIXED TREND

### Oils Advance at Vancouver—Golds, Silvers and Base Metals Irregular

VANCOUVER, June 24 (CP).—Brewers & Distillers featured the short session of the Vancouver Stock Exchange today, with a spectacular rise of 35 points to 1.85. The market was irregular, with golds and oils fairly active.

Bralorne led the gold group with an advance of 15 points, to close at 6.95. Pioneer gained 25 to 13.00, Cariboo was up 4 at 2.80, Morning Star up 2 at 23, Georgia River up 1-4 at 5 1-4, and Wayside up 1 at 41. Other active issues in this group fell below Friday's levels, led by Reno, which lost 3 to 2.37. Big Missouri, Premier and B.R.X. each lost 2 points, while Meridian dropped 1 and Bridge River Consolidated 1-2.

Mayland led the oils in activity, and climbed 7 to close at 92; Home gained 3 points, Sterling Pacific 2, and C. & E. 1. Dalhousie was down 2.

Irregularity spread to the base metals and silvers. Noble Five dropped 1-2 to 14, while Pend Oreille gained a point to 1.29. In the silvers, Beaver gained 1-4 to 6 3-4, while Porter Idaho dropped 2 to 11. National and Silvercrest were active but unchanged.

MORNING SALES

Oils

Amalgamated—1,000 at .13½.
A.P.C.—1,000 at .15.
C. & E.—10 at .73; 300 at .74; 900 at .75; 900 at .77 (b60).
Home—200 at .94.
Sterling Pacific—200 at .32; 500 at .33.
Vanalta—25 at .10; 200 at .13.
Crow's Nest—5,000 at .01½.
Dalhousie Oil—20 at .25.
Freehold—500 at .07.
Mayland—650 at .90, 500 at .91; 500 at .92; 25 at .95.
Merland—500 at .23.
Royalite—2 at 12.25; 60 at 12.50.

Mines

Beaver Silver—1,100 at .06; 1,500 at .06¼; 1,000 at .06½; 2,000 at .06¾.
Bralorne—300 at 6.85; 750 at 6.90; 468 at 6.95; 540 at 7.00.
Bralorne Fractions—1 at 7.00.
Bridge River Con.—6,000 at .35; 4,100 at .36; 300 at .36½; 900 at .37.
Georgia River—2,000 at .05¼.
Grandview—3,500 at .05½.
Gold Belt—1,050 at .96; 250 at 1.00.
Met. Metals—1,000 at .08½.
National Silver—700 at .05¼; 12,000 at .05½.
Pioneer—100 at 13.25.
Premier Border—12,500 at .02.
Premier Gold—400 at 1.19; 3,000 at 1.20.
Reeves-McDonald—100 at .25.
Reno Gold—10 at 2.35; 2,650 at 2.35; 4,200 at 2.36; 400 at 2.37; 2,400 at 2.39; 2,300 at 2.39; 2,320 at 2.40.
Sally Mines—1,100 at .50.
Big Missouri—500 at .22; 600 at .24.
Bunker Hill & Sullivan—10 at 47.50.
George Copper—500 at .60.
Golconda—500 at .41.
Kootenay Florence—3,000 at .02.
Lucky Jim—1,000 at .04½.
Noble Five—1,500 at .13¾; 9,500 at .14.
Pend Oreille—300 at 1.29; 300 at 1.30.
Porter Idaho—1,200 at .13.
Silvercrest—9,000 at .05¼; 100 at .05½.
Wellington—1,000 at .02½.
Whitewater—1,000 at .12.

Curb

Bridge River Ex.—5,000 at .52; 5,000 at .53; 4,300 at .54; 2,650 at .55.
Cariboo Gold—1,265 at 2.75; 500 at 2.76; 100 at 2.79; 950 at 2.80; 100 at 2.90 (b60).
Calmont—600 at .09; 300 at .09.
Dalhousie Mine—1,000 at .03¼.
Dunwell—2,000 at .05.
Fabyan Pete—11,000 at .00⅞.
George Enterprise—3,000 at .04½.
Golden Bell—200 at 95.
Kootenay Belle—1,200 at .33; 500 at .34.
Lakeview—1,900 at .00¾; 1,000 at .01.
Mar Jon—400 at .17.
Meridian—2,700 at .59; 400 at .60.
Morning Star—2,600 at .21; 2,000 at .21½; 300 at .22; 500 at .23.
Morton W.—2,500 at .04.
Native Son—2,000 at .12.
Nicola—500 at .92; 500 at .84.
Reward—700 at .14; 1,200 at .14½.
Rufus Argenta—500 at .05.
Snowflake—400 at .02½.
Standard—800 at .40.
Topley Richfield—1,000 at .03.
Waverly T.—9,500 at .06; 2,000 at .06½; 2,000 at .06¾; 1,000 at .07; 1,000 at .07¼; 10,000 at .08.
Wayside—6,050 at .40; 200 at .41; 100 at .42.

Industrials

Brew & Dist.—300 at 1.75; 600 at 1.80; 50 at 1.82; 2,300 at 1.85.

### Canadian Bonds

(Burns & Wainwright, Ltd.)

| GOVERNMENT AND MUNICIPAL | Quoted |
|---|---|
| Dom. of Can. Guar. G.T.P. 4%, 1962 | 95.75 |
| Prov. of Alberta 6%, 1947 | 102.50 |
| Prov. of B.C. 9%, 1947 | 102.50 |
| Prov. of Manitoba 5½%, 1955 | 99.75 |
| City of Montreal 5%, 1945 | 101.75 |
| Prov. of Saskatchewan 6%, 1952 | 99.50 |
| City of Edmonton 7%, 1941 | 100.00 |
| City of Vancouver 9%, 1970 | 68.00 |
| City of Victoria 6%, 1947 | 101.00 |
| **PUBLIC UTILITIES** | |
| B.C. Power Corpn. 5½%, 1960 | 90.50 |
| B.C. Telephone 5%, 1960 | 93.50 |
| Calgary Power 5%, 1960 | 89.00 |
| C.P.R. 4½%, 1944 | 85.50 |
| Gatineau Power 5%, 1956 | 66.00 |
| Shawinigan W. & P. 4½%, 1967 | 77.90 |
| West Kootenay Power 5%, 1959 | 97.50 |
| **INDUSTRIALS** | |
| Acadia Sugar Refining Co. 9%, 1946 | 94.00 |
| B.A. Oil Co. 5%, 1945 | 99.00 |
| Canada Bread 6%, 1941 | 95.00 |
| Dom. Tar & Chemical 9%, 1949 | 72.50 |
| Eaton Realty 5%, 1949 | 87.00 |
| Harris Abattoir 9%, 1947 | 94.00 |
| Massey-Harris 5%, 1947 | 67.00 |
| McColl-Frontenac Oil 6%, 1949 | 99.00 |
| National Biscuit 6½%, 1950 | 65.00 |
| United Grain Co. 5%, 1949 | 97.00 |
| United Gas & Fuel 4½%, 1946 | 70.00 |

### Liverpool Wheat

LIVERPOOL, June 24 (CP).—Following are today's per-bushel wheat quotations, c.i.f. Liverpool, in Canadian money at current sterling exchange rate of $4.68, as supplied by Broomhall:

| | Today | Y'day |
|---|---|---|
| No. 2 Man. Northern, Atlantic, June | 77½ | 79½ |
| No. 2 Man. Northern, Vancouver, June | 65 | 79 |
| No. 3 Man. Northern, Vancouver, June | .. | 74⅝ |
| Argentine (Baril 63½ lbs.), afloat | 65⅝ | 64⅞ |
| Argentine (Rosafe 63½ lbs.), June | 65⅝ | 95⅝ |
| Australian, June | 79 | 76 |

### DIVIDEND PAYMENTS

Hollinger Gold Mines, Ltd., 1 per cent, payable July 15, record June 30.

Southern Canada Power Company, Ltd., 25 cents a share for quarter ending July 1, payable August 15, record July 31.

Canadian Foreign Investment Corporation, Ltd., 4 per cent on the preferred for six months ending June 30, and 25 cents on common, payable July 4, record June 28.

### FOREIGN EXCHANGE

NEW YORK, June 24 (AP).—Foreign exchange steady. Quotations in cents.

France—Demand 4.89; cables 4.89.
Italy—Demand 9.52; cables 9.52.
Demand:
Belgium—17.40.
Germany—29.99.
Holland—49.95.
Norway—21.25.
Sweden—21.75.
Denmark—19.85.
Switzerland—24.00.
Spain—10.44.
*Portugal—3.94.
*Greece—.70¼.
*Poland—14.03.
*Czechoslovakia—3.73.
*Jugoslavia—1.93.
*Austria—14.12.
*Rumania—.77.
*Argentina—31.93.
*Brazil—7.94.
Tokio—29.50.
Shanghai—29.50.
Hongkong—39.27½.
Mexico City (silver peso)—27.91.
Montreal—In New York—90.25.
New York—In Montreal—110.75.
*Nominal.

STERLING EXCHANGE

NEW YORK, June 24 (AP).—Quotations in dollars. Demand 4.22¼; cables 4.22¼; sixty-day bills 4.21⅛.

## SMALLER MINES ARE OPENING UP

### Visitor From New Denver Tells of Good Results From Economical Management

New Denver and the mining district of which it is the centre, is reaping the benefit of the revival in mining which is manifesting itself throughout the province, says Dr. A. Frances, a practising physician in New Denver, who has been attending the meeting of the Grand Lodge of the Masonic Order, here, during the past week. There are a number of properties that have been opened up as a result of the interest aroused, with good results to the district and to the owners of the mining ground.

There are a number of properties, states Dr. Frances, in his part of the country that are able to give good returns where the overhead is kept well in hand, but which are not adapted to being worked as big mines with all kinds of officials connected with the works.

They are realizing, in many of these instances, that it is the course of wisdom to keep down the overhead expenses, and to operate without too many officials drawing salaries, and thus give very substantial returns to the owners. Quite a few of these smaller properties are now working, and others are preparing to get under way.

### Montreal-Toronto Stock Quotations

(Jenks, Gwynne & Co.)

| | Close |
|---|---|
| Canada Ind. Alco. | 6½ |
| Consolidated M. & S. | 129¾ |
| Imperial Oil | 13 |
| Montreal Light & Power | 36½ |
| Shawinigan | 17⅝ |
| H. Walker | 29 |
| Royal Bank | 160 |

### Stocks and Bonds

(A. E. AMES & CO., VICTORIA)

| | Bid | Asked |
|---|---|---|
| Bell Telephone | 100 | 101 |
| Brazilian T. L. & P. | 19½ | 15½ |
| B. A. Oil | 12⅝ | 14⅞ |
| B. C. Power "A" | 25 | .. |
| B. C. Power "B" | 5⅝ | 6 |
| Canadian Pacific | 16½ | 19⅝ |
| Con Mining & Smelting | 129 | .. |
| Ford "A" | 12⅝ | 12½ |
| Imperial Oil | 12½ | 13⅜ |
| Imperial Tobacco | 10 | .. |
| International Nickel | 19.10 | 19 25 |
| International Petroleum | 19 | 19¼ |
| Montreal Power, com. | 36 | 36½ |
| Shawinigan W. & P. | 16¼ | 17¼ |
| Dome | 35½ | .. |
| Lakeshore | 41 | .. |
| Noranda | 32 | .. |
| Pioneer Gold | 12 40 | .. |
| Sherritt-Gordon | 1 17 | .. |
| Sudbury Basin | 1 65 | .. |
| Teck-Hughes | 6 30 | .. |
| Ventures | 1 16 | . |
| Wright-Hargreaves | 6.00 | .. |
| Bank of Montreal | 196½ | 200 |
| Royal Bank | 157½ | .. |

### Dominion Bonds

(Burns & Wainwright, Ltd.)

| | | | Bid | Asked |
|---|---|---|---|---|
| Dom. of Can. | 5½% | 1922 | 99.93 | 100.90 |
| " " | 5½% | 1934 | 101.10 | 101.75 |
| " " | 5½% | 1937 | 109.125 | 110.125 |
| " " | 5 % | 1937 | 108.25 | 109.25 |
| " " | 5 % | 1943 | 103.625 | 104.50 |
| " " | 4½% | 1940 | 101.625 | 101.625 |
| " " | 4½% | 1944 | 100.25 | 101.50 |
| " " | 4½% | 1946 | 100.25 | 101.25 |
| " " | 4 % | 1935 | 99.50 | 100.275 |
| " " | 4 % | 1952 | 94.25 | 95.125 |
| Conv. Loan | 4½% | 1956 | 99.50 | 100.625 |
| " " | 4½% | 1957 | 99.50 | 100.625 |
| " " | 4½% | 1959 | 99.25 | 100.125 |
| " " | 4½% | 1959 | 100.125 | 101.00 |
| C.N.R. | 4½% | 1951 | 100.375 | 101.375 |
| " | 4½% | 1964 | 99.75 | 100.875 |
| " | 5 % | 1954 | 103.50 | 104.50 |
| " | 4¾% | 1955 | 102.25 | 104.50 |
| " | 4½% | 1956 | 100.379 | 101.375 |
| " | 4½% | 1957 | 99.75 | 101.00 |
| " | 4½% | 1968 | 99.75 | 100.75 |
| " | 5 % | 1909 | 105.75 | 106.875 |
| " | 9 % | 1970 | 105.50 | 106.50 |
| Nat. S. Loan | 9 % | 1936 | 102.625 | 103.50 |
| | 5 % | 1941 | 103.50 | 104.375 |

All prices subject to 25c per $100 brokerage either way.

## NOVA SCOTIA PLANT RECEIVES BIG ORDER

SYDNEY, N.S., June 24 (CP).—The Dominion Steel and Coal Corporation's tender on 3,500 tons of steel rails for the South African Government has been accepted, Sir Newton Moore, president of the company, announced today.

It was further announced at the plant, the blast furnace will be blown in Wednesday, giving employment to about 100 additional men.

### Toronto Produce

TORONTO, June 24 (CP).—Produce delivered at Toronto, quotations supplied by United Farmers' Co-operative Co., today:

Eggs, extras, doz., 16c; eggs, firsts, doz., 13c; eggs, seconds, doz. (cracked), 10c.

Churning cream No. 1, lb., f.o.b., 18c; churning cream, No. 1, lb. (off truck), 18c; churning cream, No. 2, lb., 15c.

Butter, No. 1, solids, 19 1-2c; butter, No. 2, solids, 19c.

Potatoes, per bag, 95c to $1.00; new imported potatoes, per barrel, $7.50.

## WHEAT TAKES BRISK JUMP

### Half of Big Gain Lost in Closing Two Minutes at Winnipeg

WINNIPEG, June 24 (CP).—Pounded by a last-minute deluge of profit-taking selling, wheat futures prices skidded precipitately in the final dealings on today's short session of the Winnipeg Grain Market, slipping from a 2 3-4 cent advance to finish only a little more than 1 1-2 cents above the previous close.

"Bulls," reminiscent of the stirring days of the "inflation" markets, ran rampant today, sweeping values up to new season's high levels. Two minutes before the close, prices were nearly 3 cents higher.

But the sudden rush of offerings swept values down from the heights, and at the finish, 1 5-8 to 1 1-2 cents above where they left off Friday. July option was at 70 1-8 cents, October 72 1-2 to 72 5-8, and December 73 3-4 to 74 cents.

Their enthusiasm dampened not a bit by disappointing overnight export sales of wheat, "bulls" poured a steady stream of buying into the pit throughout the session, the most active Saturday in some weeks.

And the swift recession in the final two minutes of trading was the sharpest drop in some time. Soaring up to new high marks for the year, futures were 2 3-4 cents to the good before the outpouring of selling swept over the pit.

Chicago traders again were to the fore today as wheat futures, bolstered by good support from many sources, based on continued crop damage reports from the United States, displayed firmness throughout the session.

Coupled with the purchases of commission houses, indicating good speculative buying, was the support offered by Eastern interests.

Continued lack of foreign demand for Canada's wheat was disregarded as a market factor. Traders paid more heed to the fact that 91 cents had been paid for American cash wheat in some parts of the Southwest and that futures were about 87 cents a bushel on the Chicago market.

Cash grains were fairly active today, though offerings again were light. Coarse grains followed the action of wheat futures, showing strength for most of the day.

(Jenks, Gwynne & Co.)

| | Open | High | Low | Close |
|---|---|---|---|---|
| **Wheat—** | | | | |
| Dec. | 72⅝ | 74¾ | 72⅝ | 74 |
| July | 69⅝ | 71¼ | 68⅝ | 70⅛ |
| Oct. | 71½ | 73⅝ | 70⅞ | 72½ |
| **Oats—** | | | | |
| Dec. | 32½ | 32⅝ | 32 | 32½ |
| July | 29½ | 30 | 29⅝ | 29⅝ |
| Oct. | 21⅞ | 22 | 21¼ | 31⅞ |
| **Rye—** | | | | |
| Dec. | 60¼ | 68⅝ | 60¼ | 68½ |
| July | b56 | 63⅝ | 55⅝ | 62⅝ |
| Oct. | 99 | 65 | 59½ | 65 |
| **Barley—** | | | | |
| Dec. | 42½ | 42½ | 42 | 42⅞ |
| July | 39¼ | 39⅝ | 39 | 39⅝ |
| Oct. | 41½ | 42 | 41⅛ | 41⅞ |
| **Flax—** | | | | |
| Dec. | 142 | 146½ | 141 | 149 |
| July | 140 | 146 | 139¼ | 144⅝ |
| Oct. | 143 | 149 | 141¼ | 147 |

## CANADIAN DOLLAR AND POUND RATES

NEW YORK, June 24 (AP).—Canadian dollars opened and closed at 90 1-4 cents, Friday's final figure. The American premium on Canadian funds eased slightly at the close to 10 7-8 per cent.

Sterling ranged between a high of $4 22 5-8 and $4.22. It closed off a fraction at $4.22 1-8.

### New York Curb

(Jenks, Gwynne & Co.)

| | |
|---|---|
| Amn. Aluminum | 85¼ |
| Amn. Gas & Electric | 44½ |
| Amn. Cyanamid | 13 |
| Amn. Super Power | 7⅛ |
| Ark. National Gas | 3⅛ |
| Associated Gas & Electric | 2⅛ |
| Brazilian | 14½ |
| Canada Marconi | 2½ |
| Cities Service | 4⅞ |
| Electric Bond | 34⅞ |
| Ford of Canada | 11½ |
| Ford of England | 5 |
| Gulf Oil | 58½ |
| Hudson Bay | 9⅞ |
| Humble Oil | 85 |
| Intl. Petrol | 17 |
| Imperial Oil | 12 |
| Newmont | 42 |
| Niagara Hudson Power | 13⅛ |
| Pennroad | 2½ |
| Shattuck | 3⅝ |
| Standard Oil of Indiana | 31½ |
| Standard Oil of Kentucky | 16½ |
| Swift | 26¼ |
| Trans Air | 5⅛ |
| United Founders | 2 |
| United Gas | 4⅛ |

### Foreign Bonds

(Burns & Wainwright, Ltd.)

| | New York |
|---|---|
| Australia 9%, 1955 | 78.00 |
| Austria 7%, 1943 | 90.00 |
| Belgium 9%, 1959 | 93.00 |
| British 9½%, 1937 | 109.50 |
| Chile 9%, 1961 | 12.00 |
| Denmark 5½%, 1995 | 83.925 |
| French 7%, 1949 | 126.79 |
| German Gov't 7%, 1949 | 73.12½ |
| Japan 6½%, 1954 | 90.00 |
| Minas Geras 9½%, 1959 | 31.00 |
| Norway 9%, 1943 | 93.00 |
| Rome 9%, 1952 | 86.50 |
| Sweden 5½%, 1954 | 93.50 |
| Queensland 6%, 1947 | 62.00 |

### Silver Markets

LONDON, June 24 (AP).—Bar silver, quiet; 1-16 lower at 18 7-16d.

AT NEW YORK

NEW YORK, June 24 (AP).—Bar silver, quiet; 1-8 lower at 34 3-4.

TOONERVILLE FOLKS

**7½ and 8% MORTGAGES**

Now that bank interest is reduced and every possibility of interest on bonds being reduced, would it not be advisable to those wishing to receive a higher yield of interest on their savings to CONSIDER THE FIRST MORTGAGE INVESTMENT?

During our many years of experience in mortgage investments, we realize, as we feel many other investors do, that the first mortgage investment has stood the test during these very difficult and trying times as few other investments have done, and it is with this thought in mind that we wish to lay before the investment public THE FIRST MORTGAGE INVESTMENT.

To those who are desirous of obtaining a higher yield on their savings, consistent with safety, we recommend this investment.

We have very attractive mortgages on hand, and our Mortgage Department is always at your service.

**PEMBERTON & SON**
Investment Brokers
625 Fort Street — Established 1887 — Phone G 8121-8122

**THE WAWANESA MUTUAL INSURANCE COMPANY**

"THE FINANCIAL POST," April 8, 1933:

"Scarcely any companies show an increase in premium income for 1932. A tabulation of premium income of the twenty-five leading groups or independent companies ranked in order of net premiums written and with comparative figures for 1931 shows only one company—WAWANESA MUTUAL—with a higher volume of premiums written. In 1931 this company wrote in Canada net premiums of $1,038,491, and in 1932, according to Federal Government figures, a slight increase to $1,073,860 was reported. This was after deduction of all reinsurance."

"WAWANESA MUTUAL is licensed by the Federal Government at Ottawa and carries on business in most Provinces of Canada. It is the largest fire mutual company in Canada."

BUY CANADIAN INSURANCE

**ROBERT GRUBB & CO.**
Agents
1207 Douglas Street, Victoria, B.C.

**200,000 Shares Already Sold**

SINCE JUNE 19

**CARIBOO MOUNTAIN**
**Gold Mines, Limited**

Presents Your Opportunity Now to Secure Shares at the Initial Issue Price—25 Cents

The fact that already more than one-third of the issue of 600,000 shares (offered June 19), has been subscribed for, indicates the confidence of the investing public in the future of Cariboo Mountain Gold Mines. Expert opinion holds Cariboo Mountain one of the finest speculative investment opportunities in the famous Quesnel-Barkerville area. Act now. Take advantage of the issue price.

TO PURCHASE SHARES APPLY TO:

Alex. Mackenzie, Fiscal Agent
Phones: E 4015, E 7731; 609-10 Bank of Toronto Building, Douglas Street, Victoria, B.C.

Or to

Branson Investment Co., Ltd., 614 View St.
Bate & Co., Ltd., 910 Fort St.
A. A. Meharey & Co., 624 Fort St.
Hunnings & Co., Ltd., 615 Fort St.
Van Der Vliet, Cabeldu & May, 1121 Government St.

**Cariboo Mountain Gold Mines, Limited**
HEAD OFFICE:
609-10 Bank of Toronto Bldg. — Victoria, B.C.

AUSTRALIA and NEW ZEALAND.

**BANK OF NEW SOUTH WALES**
(ESTABLISHED 1817).
(With which are amalgamated the Western Australian Bank & The Australian Bank of Commerce Ltd.)

| | |
|---|---|
| Paid-up Capital | £8,780,000 |
| Reserve Fund | 6,150,000 |
| Reserve Liability of Proprietors | 8,780,000 |
| | £23,710,000 |
| Aggregate Assets 30th Sept., 1932 | £107,525,115 |

A. C. DAVIDSON, General Manager.

706 BRANCHES and AGENCIES in the Australian States, New Zealand, Fiji, Papua, Mandated Territory of New Guinea, and London. The Bank transacts every description of Australasian Banking Business. Wool and other Produce Credits arranged.

Head Office: GEORGE STREET, SYDNEY. — London Office: 29, THREADNEEDLE STREET, E.C. 2.

Agents: Bank of Montreal; Royal Bank of Canada; Imperial Bank of Canada; Canadian Bank of Commerce.

**A. E. AMES & CO.**
LIMITED
Established 1889
INVESTMENT SECURITIES
Montreal — New York — Toronto — Vancouver — London, England
301-315 Belmont House — VICTORIA — Telephone E 4171

WE OFFER
CITY OF VICTORIA 5% BONDS, DUE 1945
To Yield 5%
**BURNS & WAINWRIGHT, LTD.**
415-6-7 CENTRAL BLDG. We Write All Classes of Insurance Phones G 8197-8

**OUR DIRECT WIRE TO VANCOUVER ENABLES US TO GIVE PROMPT EXECUTION OF STOCK ORDERS ON THE VANCOUVER EXCHANGE**
**Pemberton & Son (Vancouver) Ltd.**
1014 BROAD STREET — GARDEN 8127

Orders Promptly Executed on the Vancouver and Eastern Stock Exchanges
PHONE G 2723 — **Bate & Co., Ltd.** — WINCH BLDG.

**Latest Quotations**
Last-minute sales and quotations on leading Canadian exchanges shown on our board morning and afternoon.
**H. E. HUNNINGS & COMPANY**
919 FORT ST. — Opp. Kirkham's — G 7135 - G 7136

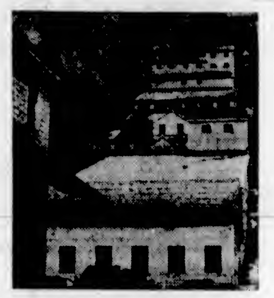

*Fully Equipped 300-Ton Mill Already Constructed*

**Princess Royal Gold Mines Ltd.** (N.P.L.)

J. B. Woodworth, President and Managing Director

**Now at the Development Stage Which Offers Greatest Opportunities for Profits**

Every important gold-producing mine passes through three stages—1, prospecting and development; 2, preparing for mining and milling on a commercial basis; 3, fully developed with assured dividends and consequently high values for the stock.

At the second stage the risk is less in proportion to the opportunities for large profits than at any other period in the history of the mine. "Princess Royal" is now at this second period. It presents one of the finest speculative investments in British Columbia.

*A limited number of shares are still available. Write, phone or wire at our expense for reservations or further particulars.*

**DALLAS & CO. LTD.**
Ground Floor, Rogers Building, Vancouver, B.C.
Phone Seymour 1654

# Inter-Listed Stocks Close Shade Lower At Eastern Markets

MONTREAL, June 24 (CP).—Although distillery stocks were buoyant throughout the session, prices on the Montreal Stock Exchange closed with an irregular tone today.

Canadian Industrial Alcohol "A" rose 1 5-8 to 7 1-2, while the "B" issue was up 1 3-8 points at 6 5-8.

Brazilian Traction lost 1-2 at 15 1-2, Canadian Pacific was at 18 1-4. International Nickel lost 25 cents at 19.25, while Shawinigan Power was off a fraction.

**TORONTO STOCK EXCHANGE**

TORONTO, June 24 (CP).—Distillery issues, beguiled by merger reports, provided the Toronto Stock Exchange with its most hectic market in weeks. About 50,000 shares of Walkers common changed hands and the price advanced to 30, up 3, while Distillers-Seagram had a trade of about 20,000 shares and its price was carried to 16 1-2, but failed to hold there. Walkers preferred got up to 117 1-4.

Industrial Alcohol advanced 1 1-4 to 7 1-4, and Brewers & Distillers 45 cents to 2.00. The latter issue sagged to close at 1.80, still up 25 cents. Distillers-Seagram closed at 14 1-2, up 4 points. Reports about the exchange suggested that the merger of the leading distillery concerns of Canada was nearing consummation.

Canada Bud added 3-4, Canada Malting 1 point and the other beer shares small fractions.

C.P.R., Brazilian and Ford of Canada weakened 1-4 to 1-2, Smelters held a small gain and International Nickel dropped about 25 cents to $19.

International Pete gained 3-4 at 19. Imperial improved 1-2, while Supertest Ordinary was down 1-2. Pressed metals gained a point to 17.

**TORONTO MINING MARKET**

TORONTO, June 24 (CP).—Moderate buying in the senior gold shares and some of the base metals was apparent in the Standard Mining Exchange in the closing session.

Nickel lost ground before the close and Noranda finished only about 15 cents up at 31.75. Hudson's Bay held a 25-cent gain at 9.25, while Falconbridge, at 4.00, was unchanged and Base Metals Corporation steady at 2.25.

Dome sold above 36.00. Lakeshore added a few cents, Pioneer 25, McIntyre about 1.00 and Teck-Hughes and Wright-Hargreaves about 15 cents each, while Hollinger fell back about 25 cents.

Eldorado held a couple of cents higher. Mining Corporattion weakened 5 and Nipissing was up 5. Bobjoe rose to 22.

(Jenks, Gwynne & Co.)

| | Close |
|---|---|
| Alex | 1.10 |
| Area | .03½ |
| Bralorne | 7.00 |
| Coast Copper | 6.50 |
| Dome | 36.00 |
| Eldorado | 3.60 |
| Falcon | 3.00 |
| Granada | 1.37 |
| Holly | 9.65 |
| Home | .85 |
| Howey | .94 |
| Hudson Bay | 8.75 |
| Intl Nickel | 18.00 |
| Kerr | .45 |
| Kirkland | .41 |
| Lakeshore | 41.50 |
| Macassa | .70 |
| M. Basin | .05 |
| McIntyre | 32.75 |
| Mining Corpn. | 3.00 |
| Moss | .09½ |
| Nipissing | 2.65 |
| Norands | 33.60 |
| Pend Oreille | 1.30 |
| Pioneer | 13.25 |
| Premier | 1.34 |
| Reno | 2.38 |
| San Antonio | 1.06 |
| Sherritt | 1.17 |
| Siscoe | 1.53 |
| Sudbury | 1.65 |
| Sylvanite | 1.30 |
| Teck-Hughes | 6.30 |
| Vacturas | 1.11 |
| Vipond | .50 |
| Wright-Hargreaves | 8.00 |

# PRODUCE MARKETS

Following is the market letter issued by the Provincial Department of Agriculture:

**AT VICTORIA**

Vegetation is responding to warmer days and many new garden vegetables are coming in. Trade has been good during the week. Strawberries are of fine quality and are selling at $2.10 for British Sovereigns and $2 per crate for Magoons. Gooseberries are 6c per pound. Hothouse tomatoes are quoted at from $2.35 to $3.25 per crate, and cucumbers from 60c to $1.25 per dozen. New potatoes from Ladner are on the market at $1.80 per cwt. Local, new potatoes are on sale at $2.25. Head lettuce is selling from 25c to 40c per dozen. Local garden peas are now available at 7c per pound. Bunch beets and carrots are now 35c per dozen. Local turnips will be on the market in a few days. Jap onions are offered at $3.75 per crate and Okanagan onions at $2 per sack.

**AT VANCOUVER**

Fairly abundant supplies of local strawberries of fair quality are available at $1.50 to $2 per crate. The first car of California plums, assorted varieties, has arrived. These are being offered at $2 per box. The price of cherries has advanced to 25c per pound. Green peas of local origin are coming on the market in small lots and are selling at 9c per pound. Hothouse tomatoes are quoted at $3.25 to $3.50 per crate. Local asparagus is on the market at $2.25 to $2.75 per crate. In the feed list, prices are unchanged, with the exception of oats and lay mash, which are up $1 per ton, the former at $26, and the latter, at $38. Egg prices are steady. Fruit and vegetables imported into Vancouver during week ending June 22, 1933: California, cherries, 774 cases; cantaloupes, 1,047 crates; pluma, 780 boxes; carrots, 288 crates; peas, 307 sacks; turnips, 30 crates; onions, 750 pounds. Washington, apples, 781 boxes; asparagus, 26 cases.

**AT CALGARY**

The strawberry market is fairly steady. The first full car is expected on the market today. The consuming public is apparently not interested in preserving as yet. New potatoes are in good demand. Gooseberries are a drug on the market. Hothouse tomatoes are scarce and the price has advanced to $4 per crate. Okanagan is now offering cabbage in head lettuce cars. Weather is much cooler.

**AT SEATTLE**

Strawberry market is firmer. Canneries are taking the bulk of the short crop and paying growers 5½c per pound. Seattle market receipts light and demand moderate at $1.50 to $1.75 per crate. Receipts of local peas are increasing with market firm at 5c to 7c per pound. Expect heavy movement next week. Lettuce deal decidedly weak. Car lot shipments are fairly heavy with a few sales f.o.b. cash track at $1.15 to $1.25 per crate of four to five dozen; large quantity moving unsold. Potato market steady. New Eastern Washington Cobbler supplies moderate, demand good at $1.15 to $1.25 per 50-pound sack. Old potato supplies light and demand moderate at $1.50 to $1.75 per cwt. The remaining supply of old potatoes in Yakima is controlled by a few strong hands.

**SILVER PRODUCTION**

NEW YORK, June 24. (CP). — World silver production in May totaled 13,204,000 fine ounces, as increased from 1,074,000 in April, says the American Bureau of Metal Statistics. Output in the United States last month was slightly under April, totaling 1,900,000 ounces against 1,907,000.

# FINANCIAL MART WEEKLY REVIEW

By ALEX PRINGLE
(Canadian Press Financial Writer)

TORONTO, June 24 (CP). — The customary seasonal let-down is less apparent this year as Canadian business swings into the final week of June. Depreciation of the Canadian dollar to about 70 cents in terms of gold, in sympathy with the drop in the United States dollar, has produced, in inverse ratio, a corresponding increase in the price of commodities, which has expanded buying as a precaution against possible further increases, and thus trade is being stimulated in a constantly widening circle.

Statistics compiled by the Trade and Commerce Department at Ottawa confirm country-wide reports of steady improvement.

Electric power production for May shows an increase of 6.12 per cent over that of May, 1932; newsprint exports in May totaled $6,416,141, compared with $4,535,747 in April.

Car-loadings are gradually reducing the margin of decrease from last year's figures. Demand for lumber, both for domestic and export markets, is picking up.

Trade reports dealing with wholesale and retail business tell the same story.

The United Kingdom continues to increase imports from Canada under stimulus of Empire Conference agreements. Shipments of Canadian livestock this year so far exceed 20,000 head, compared with 8,900 for the same period of last year.

During the first ten months of 1932-33, Canadian exports of wheat and wheat flour amounted to 226,000,000 bushels, against 167,000,000 for the corresponding period of 1931-32.

## Vancouver Wheat

VANCOUVER, June 24 (CP).—Futures quotations, bid.

| Wheat— | Open | High | Low | Close |
|---|---|---|---|---|
| June | 67⅞ | 68⅝ | 67½ | 68⅝ |
| July | 67⅝ | 68⅝ | 67⅝ | 68⅝ |

Track, 88%.

| Cash— | Straight | Tough |
|---|---|---|
| No. 1 Hard | 71⅞ | 69⅞ |
| No. 1 Northern | 68⅝ | 66⅝ |
| No. 2 Northern | 66⅝ | 64⅝ |
| No. 3 Northern | 63⅝ | 61⅝ |
| No. 4 Wheat | 63⅝ | 61⅝ |
| No. 5 Wheat | 60⅝ | 57⅝ |
| No. 6 Wheat | 59⅝ | 56⅝ |
| Feed | 57⅝ | 55⅝ |

## London Stocks

LONDON, June 24 (AP).—Closing (American stocks quoted in dollars at 4 shillings per dollar): American Tobacco "B," $106 1-2; Amn. Tel. & Tel., $151; American Can, $108 1-2; Brazilian Traction, $16 7-8; Canadian Pacific, $19 7-8; General Motors, $33 1-2; Hydro-Electric, $9 1-2; Int. Nickel, $20 5-8; Int. Tel. & Tel., $21 1-4; U.S. Steel, $66 1-4; Anglo-Dutch, 14s 3d; Anglo-Persian, £1 7-8; Brit. Amn. Tobacco, £5 1-4; British Celanese, 14s 4 1-2d; Distillers, 60s; Dunlop Rubber, 30s; Hudson's Bay, 23s 9d; Imperial Chemical, 26s; Imperial Tobacco, 10s 6d; Rand Mines, £5 1-2; Royal Dutch, $21 1-4; Selfridge Sft. 6 per cent pfd., 20s 10 1-2d; Vickers, 68 4 1-2d; British 2 1-2 per cent Consols, £73 1-4; British 3 1-2 per cent War Loan, £99; British Funding 4's, 1960-90, £110 3-4; Crowns, £8 1-4; Springs, £4 7-8.

## Metal Markets

NEW YORK, June 24 (AP).—Metals nominally unchanged.

## Retail Market

| | |
|---|---|
| **Vegetables—Greens** | |
| Cabbage | .05 |
| Cauliflowers, each | .10 and .15 |
| Lettuce | .10, 2 for .25 |
| Spinach, per lb. | .05 |
| Asparagus, bunch | .10 |
| Leeks, 3 bunches for | .10 |
| Green Peas | .10 |
| **Root Vegetables** | |
| New Potatoes, per lb. | .10 |
| Carrots per lb. | .05 |
| Turnips, per lb. | .05 |
| Beets | .05 |
| Onions, per lb. | .05 |
| Potatoes, per lb. | .01 and .02 |
| Celery, bunch | .10 and .15 |
| **Fruits** | |
| Oranges, Jamaica | .25 |
| Oranges, California | .15 to .35 |
| Apples, Spies, 7 lbs. | .35 |
| Apples, Winter Bananas, 7 lbs. | .35 |
| Apples, Delicious, 3, 4 or 5 lbs. | .25 |
| Bananas, per doz. | .25 to .50 |
| Lemons, per doz. | .30 to .45 |
| Grapefruit, 3 for | .25 |
| 5 for | .25 |
| Pears, per doz. | .30 to .50 |
| Grapes, per lb. | .15, .20 and .25 |
| Rhubarb, bunch | .05 and .10 |
| Strawberries, basket | .10 to .15 |
| Cantaloupes | .10 and .15 |
| Gooseberries, 2 boxes for | .10 |
| **Cheese** | |
| English Stilton, lb. | .60 |
| Imported Roquefort, lb. | .70 |
| Finest Ontario Mild, lb. | .35 |
| Old Ontario, lb. | .30 |
| Medium Ontario, lb. | .30 |
| Gorgonzola, lb. | .30 |
| Swiss Gruyere, in portions, box | .35 |
| Finest Ontario Matured, lb. | .30 |
| Edam Dutch Cheese, lb. | .30 |
| Gouda Cheese, lb. | .30 |
| Eagle Brand Camembert, lb. | .60 |
| Circle Brand Breakfast Cheese | .40 |
| Kraft, lb. | .30 |
| Goldenloaf | .30 |
| Canadian Stilton, lb. | .30 |
| **Fish** | |
| Smoked White Salmon | .15 |
| White Salmon, lb. | .12 |
| Soles, 2 lbs. | .25 |
| Red Salmon, lb. | .18 and .20 |
| Local Cured Black Cod | .20 |
| Large Eastern Kippers, lb. | .18 |
| Smoked Red Salmon | .25 |
| Local Kippers, 2 lbs. | .25 |
| Halibut, Cod | .07½ |
| Ladysmith Oysters, half pint | .25 |
| Flounders, 2 lbs. | .20 |
| Salt Cod | .20 |
| Digby Chix, box | .30 |
| Haddies, per lb. | .15 |
| Boneless Herring | .15 |
| Boneless Kippers | .15 |
| Smoked Cod | .15 |
| Halibut, lb. | .20 |
| Shrimps, lb. | .25 |
| Haddie Fille's | .22 |
| **Poultry** | |
| Spring Chicken | .30 |
| Fowl | .20 |
| Turkey | .22 |
| Rabbits | .18 |
| **Dairy Produce and Eggs** | |
| Eggs— | |
| Fresh Extras, doz. | .25 |
| Firsts, doz. | .23 |
| Pullets, doz. | .23 |
| Butter— | |
| Brookfield, lb. | .28 |
| Shamrock, lb. | .28 |
| Cowichan Creamery, lb. | .30 |
| Handypats, lb. | .29 |
| Saltspring Island, lb. | .28 |
| Our Own Brand, lb. | .28 |
| **Beef** | |
| Pot Roast | .10 |
| Prime Rib Roast | .14 |
| Loin Roast | .20 |
| T-Bone Roast | .22 |
| Round Steak | .18 |
| Rump Roast | .18 |
| Boiling Beef | .08 |
| Hamburg Steak | .10 |
| Stew Beef | .12½ |
| **Lamb** | |
| Shoulder | .20 |
| Loin | .30 |
| Leg | .30 |
| Stewing | .10 |
| **Pork** | |
| Shoulder | .13½ |
| Loin | .18 |
| Leg | .18 |
| Side | .12 |
| **Veal** | |
| Shoulder | .15 |
| Loin | .20 |
| Fillet | .30 |
| Stewing | .10 |
| **Other Meats** | |
| Pork Sausages | .20 |
| Boneless Stew Beef | .12½ |
| Beef Sausages | .10 |
| Bologna | .18 |

## Money Markets

LONDON, June 24 (AP).—Money, 1-2 per cent. Discount rates: short and three-month bills, 1-2@9-16 per cent.

## Egg-Laying Contest

Results of the egg-laying contest conducted by the Dominion Experimental Farm at Sidney, for the week ending June 19, follow:

| Breed and Owner | Totals to Date Eggs | Points |
|---|---|---|
| **Rhode Island Red—** | | |
| J. Burness | 1,650 | 1,565.3 |
| H. C. Cooke | 1,217 | 1,356.8 |
| A. Georgeson | 1,087 | 1,281.2 |
| G. G. Hunt | 1,168 | 1,393.2 |
| Mrs. A. G. Jackson | 1,351 | 1,337.8 |
| S. L. Jones | 1,427 | 1,422.1 |
| Howard D. Reid | 1,312 | 1,402.3 |
| Mrs. Amos Robinson | 1,329 | 1,402.2 |
| H. G. Scott | 1,221 | 1,364.6 |
| **White Leghorn—** | | |
| Arthur Adams | 800 | 838.0 |
| R. E. Ault | 1,460 | 1,280.4 |
| W. Bradley | 1,272 | 1,423.3 |
| Dashwood Poultry Ranch | 1,348 | 1,217.8 |
| F. W. Daykin | 1,431 | 1,642.0 |
| J. J. Dousan | 1,183 | 1,367.1 |
| J. J. Douesn | 1,348 | 1,313.1 |
| P. C. Evans | 1,330 | 1,448.4 |
| A. Georgeson | 1,382 | 1,475.3 |
| C. G. Goldins | 1,366 | 1,387.8 |
| W. J. Gunn | 1,407 | 1,462.0 |
| J. Smyth | 1,510 | 1,536.6 |
| F. E. Lowther | 1,437 | 1,543.7 |
| Westwood Poultry Farm | 1,407 | 1,638.1 |
| T. Wilkinson | 1,584 | 1,686.3 |
| **Light Sussex—** | | |
| V. V. Robinson | 1,304 | 1,238.2 |
| H. F. Williams | 897 | 1,093.4 |
| **White Wyandotte—** | | |
| George H. Mother | 1,506 | 1,558.2 |
| Experimental Station, Sidney | 1,390 | 1,434.1 |
| Experimental Station, Sidney | 1,320 | 1,320.4 |
| **Australorps—** | | |
| Mrs. Estella Upton | 1,181 | 878.9 |
| **Barred Rock—** | | |
| Experimental Farm, Agassis | 1,334 | 1,392.3 |
| E. C. Lambert | 1,108 | 1,087.8 |
| A. W. Schofield | 1,135 | 1,013.1 |
| Swastika Poultry Farm | 1,341 | 1,387.3 |
| Totals | 44,410 | 46,863.4 |

## Tides at Victoria

JUNE

Time of tides (Pacific standard time), at Victoria, B.C., for the month of June, 1933.

| Date | Time H'ts H | M | Ft. | Time H'ts H | M. | Ft. | Time H'ts H. | M. | Ft. | Time H'ts H. | M. | Ft. |
|---|---|---|---|---|---|---|---|---|---|---|---|---|
| 1 .. | | | | | | | 14:03 | 3.4 | 23:28 | 8.6 | | |
| 2 .. | 0:58 | 8.4 | 8.43 | 5.8 | 14:33 | 4.3 | 23:34 | 8.7 | | | | |
| 3 .. | 8:55 | 4.4 | 11:33 | 8.5 | 14:48 | 8.1 | 23:45 | 8.4 | | | | |
| 4 .. | 8:25 | 3.1 | | | | | 23:03 | 8.8 | | | | |
| 5 .. | 7:01 | 1.9 | | | | | 23:27 | 9.3 | | | | |
| 6 .. | 7:41 | 0.7 | | | | | 23:07 | 8.7 | | | | |
| 7 .. | 8:33 | -0.3 | | | | | | | | | | |
| 8 .. | 0:30 | 10.0 | 9:05 | -0.7 | | | | | | | | |
| 9 .. | 1:05 | 10.0 | 9:48 | -0.9 | 19:48 | 8.5 | 20:55 | 8.4 | | | | |
| 10 .. | 1:40 | 8.7 | 10:33 | -0.8 | 20:08 | 8.5 | 22:23 | 8.3 | | | | |
| 11 .. | 2:18 | 8.1 | 11:18 | -0.1 | 20:33 | 8.4 | 23:27 | 7.8 | | | | |
| 12 .. | 2:57 | 8.3 | 12:04 | 0.8 | 20:88 | 8.4 | | | | | | |
| 13 .. | 1:51 | 7.1 | 3:38 | 7.3 | 12:48 | 1.6 | 21:21 | 8.3 | | | | |
| 14 .. | | | | | 13:39 | 3.0 | 21:41 | 8.3 | | | | |
| 15 .. | 4:59 | 5.2 | 8:38 | 5.5 | 14:03 | 4.2 | 21:55 | 8.3 | | | | |
| 16 .. | 5:26 | 4.2 | 12:08 | 8.3 | 14:05 | 5.3 | 22:12 | 8.3 | | | | |
| 17 .. | 6:15 | 3.4 | | | | | 22:36 | 8.8 | | | | |
| 18 .. | 8:40 | 3.8 | | | | | 23:48 | 9.7 | | | | |
| 19 .. | 7:30 | 2.0 | | | | | 23:05 | 8.8 | | | | |
| 20 .. | 7:53 | 1.5 | | | | | 23:26 | 9.0 | | | | |
| 21 .. | 8:34 | 1.0 | | | | | 23:50 | 9.1 | | | | |
| 22 .. | 8:55 | 0.8 | | | | | | | | | | |
| 23 .. | 0:15 | 8.0 | 9:27 | 0.8 | | | | | | | | |
| 24 .. | 9:40 | 8.8 | 10:00 | 0.5 | | | | | | | | |
| 25 .. | 1:03 | 8.7 | 10:34 | 0.7 | 20:44 | 8.3 | 22:35 | 8.1 | | | | |
| 26 .. | 1:32 | 8.4 | 11:10 | 1.1 | 20:43 | 8.1 | 23:08 | 7.8 | | | | |
| 27 .. | 3:05 | 7.8 | 11:43 | 1.6 | 20:45 | 8.0 | | | | | | |
| 28 .. | 1:17 | 7.3 | 3:47 | 7.3 | 12:18 | 1.4 | 20:49 | 7.8 | | | | |
| 29 .. | 3:38 | 6.8 | 4:06 | 6.6 | 12:42 | 3.3 | 20:57 | 8.0 | | | | |
| 30 .. | 3:25 | 6.5 | 6:20 | 6.7 | 13:02 | 4.3 | 21:05 | 8.1 | | | | |

The time used is Pacific standard for the 120th Meridian west. It is counted from 0 to 24 hours from midnight to midnight. The figures for height serve to distinguish high water from low water. Where blanks occur in the table, the tide rises or falls continuously during two successive tidal periods without turning.

The height is in feet and tenths of a foot, measured from the average level of low water.

To find the depth of water on the sill of the new Esquimalt drydock add 30 feet to the height of high water as above given.

# GRAIN MARKET WEEKLY REVIEW

WINNIPEG, June 24 (CP).—Shaking out of their narrow rut of the past few weeks, wheat futures prices once again are soaring on the Winnipeg grain market and stand today more than 4 1-2 cents higher than a week ago.

At Friday's close all three futures rested at new season's high levels, July at 68 1-2, October 71 and December 62 3-8 cents, 4 3-8 to 4 5-8 cents up.

Coupled with parched conditions in Western Canada, said to be alleviated only slightly by rains, was the torried heat in United States Spring and Winter wheat belts, aridity in Australia and a severe outbreak of grasshoppers in Saskatchewan and Manitoba.

Storms and loss of crops were also reported from Greece, France and Spain. Rust caused heavy damage in the Balkans and lower prospects were contained in news from Italy. Scandinavian countries were said to be suffering from drought.

The prospective large carryover in Canada was disregarded as a market factor. "Bull" forces calculated a combined Spring and Winter wheat crop in the United States would be at least 100,000,000 bushels short of domestic requirements.

Cash grains failed to reflect activity in wheat futures. Offerings continued scarce and spreads show only fractional changes today. Flax scored a 12-cent gain for the week. Other grains advanced with wheat.

## RAILWAY REVENUES

MONTREAL, June 24 (CP).—Gross earnings of the Canadian Pacific Railway for the week ended June 21 were $2,531,000, as compared with $2,581,000 in corresponding week of last year, a decrease of $50,000.

Jones—"Well, how are you getting on in your new eight-roomed house?"

Smith—"Oh, not so badly. We furnished one of the bedrooms by collecting soap coupons."

Jones—"Why not furnish the other seven rooms?"

Smith—"We can't. They're full of soap."

THIS IS NOT A NEW ISSUE

*The sole purpose of this advertisement is to specify the proven values of the Company's holdings to prospective and actual shareholders.*

# NOBLE FIVE MINES LIMITED

***One of the Finest Silver Properties in British Columbia***

**NOBLE Five Mines Limited own outright one of the finest Silver properties in British Columbia. The mine and property is located at Sandon, B.C., one and one-half miles from the railway. Approximately $750,000 has been expended in exploration, development and equipment. The mine is equipped with one of the best milling plants in British Columbia, with the probable exception of the major producers. The plant, reproduced above, was operating when metal prices slumped in the passing economic crisis. Today, it is ready to resume production; the concentrator will be delivering lead and zinc concentrates, rich in silver, as soon as market metal prices warrant. Noble Five is a magnificent Silver property. The Surprise Claims alone (with only fifty per cent. recovery of metal) have produced metal values totalling $2,740,000.**

## NOBLE FIVE MINES LIMITED HOLDS THREE GROUPS OF PROVEN GOLD CLAIMS

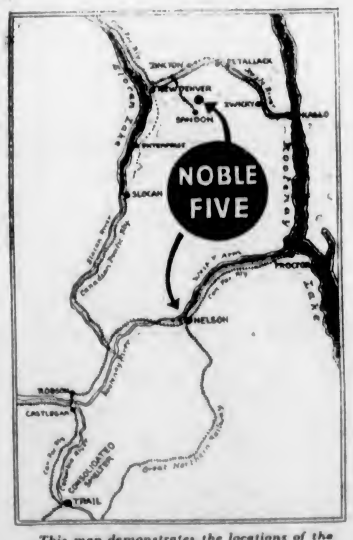


*This map demonstrates the locations of the holdings of Noble Five Mines Limited. Above circle: the big silver property near Sandon, B.C. Below circle: the recently acquired gold groups contiguous to Nelson, B.C.*

**NOBLE Five Mines Limited holds three groups of gold claims near the city of Nelson, B.C. These are known as the Venus, Juno and Athabaska groups. Development and blocking out of ore is proceeding with rapidity and satisfaction. Ore with values to $30.00 per ton is being opened up and the Company plans to construct a fifty-ton mill. The modern oil flotation and cyanide treatment virtually cuts the recovery costs in half in comparison with the obsolete stamp mill method. The old stamp mill method, however, recovered $712,000 in Gold Bullion for these properties.**

**NOBLE FIVE MINES LIMITED is listed on the Vancouver Stock Exchange.**

***Buy at the Market!***

# MILLER COURT & CO.

(VANCOUVER) LIMITED

*Member of the Vancouver Stock Exchange*

PHONE SEY. 7201 STOCK EXCHANGE BLDG. VANCOUVER, B.C.


## The Daily Cross-Word Puzzle

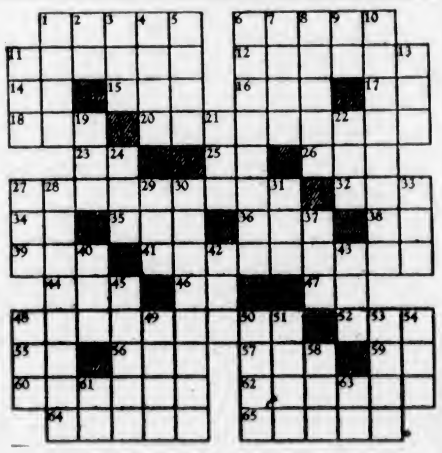

**ACROSS**

1. Ring pitched in game.
6. Transparent.
11. Yielding.
12. Summoned.
14. 3.1416.
15. Note of Guido's scale.
16. Conjunction.
17. Look.
18. Quick of apprehension.
20. More slim.
23. Type unit.
25. Public notice.
26. Mat.
27. Opening.
32. Bar.
34. Symbol for radium.
35. Human being.
36. Meadow.
38. Preposition.
39. Constellation.
41. Nonconformist.
44. Things in law.
46. 101.
47. To act.
48. Caricatured.
52. Also.
55. By.
56. To mistake.
57. Faucet.
59. Article.
60. To lower.
62. To call into being
64. Secluded valleys.
65. Moorland.

**DOWN**

1. Short retort.
3. Toward higher place.
3. Poetic: to unclose.
4. Evils.
5. Small duck.
6. Disgraces.
7. Part of body.
8. Church official.
9. Spanish article.
10. To banish.
11. Watering place.
13. Beetle.
19. Beverage.
21. Grain spike.
22. To polish.
24. Silent.
27. Man's name.
28. Related.
29. To go about, idly.
30. One-horned animals.
31. Shelter.
33. Neither.
37. Conjunction.
40. Prefix: air.
42. Evil deed.
43. Colloquial: child.
45. Metal.
48. Public vehicle.
49. Verbal.
50. To engrave.
51. To venture.
53. Pledge.
54. Number.
58. Edible seed.
61. Pronoun.
63. By.

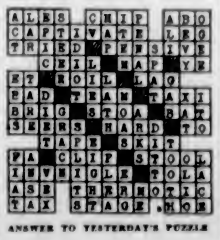

ANSWER TO YESTERDAY'S PUZZLE


# Holiday Excursions By Motor Coach

VANCOUVER ISLAND COACH LINES LIMITED — "We cover the Island"

GULF ISLAND CRUISE—Wednesday, June 28 ..... $1.50 RETURN
Coaches leave Depot at 9:00 a.m.

SHAWNIGAN LAKE—Sunday, June 25 ..... 75¢ RETURN
Leave Depot at 9.30 a.m. Return, leave Shawnigan at 7.30 p.m.

WHIFFEN SPIT—Sunday, June 25 ..... 75¢ RETURN
Leave Depot at 10:00 a.m. Return, leave Sooke at 7.30 p.m.

BUTCHART'S GARDENS—Daily ..... 50¢ RETURN
Weekdays—Leave Depot at 1:30 p.m. Leave Gardens at 4:45 p.m.
Sundays—Leave Depot at 3:00 p.m. Leave Gardens at 4.30 p.m.

ELK LAKE—Saturday and Wednesday ..... 75¢ RETURN
Leave Depot at 1:30 p.m. Leave Elk Lake at 7:30 p.m.

ESQUIMALT LAGOON—Sunday, June 25 ..... 35¢ RETURN
Leave Depot at 10:00 a.m. Leave Lagoon at 7:30 p.m.

HATLEY PARK ..... 50¢ RETURN
I.O.D.E. GARDEN PARTY, WEDNESDAY, JUNE 28
Leave Depot at 1:00 p.m. and 3:00 p.m. Leave Hatley Park at 4:00 p.m. and 5:00 p.m.

CRUISE TO SATURNA ISLAND ..... $1.75 RETURN
Saturday and Sunday, July 1 and 2
Coaches leave Depot—Saturday, 8:00 a.m. Sunday, 10:00 a.m.

DOMINION DAY EXCURSION
TO QUALICUM BEACH—Saturday, July 1 ..... $2.50 RETURN
Make Your Reservations Now

WORLD'S FAIR, CHICAGO—Return Fare From Seattle, $54.00

CORDOVA BAY—Sunday, June 25 ..... 35¢ RETURN
Leave Depot at 10.00 a.m. and 2.00 p.m. Leave Cordova Bay at 10.30 a.m. and 5.00 p.m.

SUMMER SCHEDULES
On the Cordova Bay, Cadboro Bay, Gordon Head and Deep Cove Routes Become Effective July 1

DEPOT, BROUGHTON STREET AT BROAD—PHONE E 1177, E 1178

Phone Victoria G 8188

Duncan - - 480
Nanaimo - 1181
Courtenay - - 8
Port Alberni - 94
Qualicum - 49M
Parksville - - 61
Saltspring Island 23T

# DAILY SERVICE

**To All Parts of the Island**

No matter what size your order, package or truckload, we meet your requirements with a reliable schedule.

Special Trips by Arrangement

# Island Freight Service Limited

514 Cormorant Street Victoria, B.C.

# Business and Professional Directory, Want Ads

## The Daily Colonist

RATES FOR CLASSIFIED OR WANT ADVERTISEMENTS

One and one-half cents a word each insertion; nine cents a word a week, with a minimum of ten words; cash with order. No advertisement accepted for less than twenty-five cents.

Death and Funeral Notices, $1.50 first insertion; $1.00 for each additional insertion. Marriages, Cards of Thanks and In Memoriam Notices, $1.50 per insertion.

Birth Notices, $1.00 per insertion.

Business or Professional Cards of two lines or under, $2.50 per month. Additional space at $1.25 per line per month.

Advertisers who desire may have replies addressed to a box at The Colonist and forwarded to their private address. A charge of ten cents is made for mailing replies. In this case add three words ("Box....Colonist") to the count for the number of words.

Out-of-town readers of our advertisements ask advertisers to give address as well as phone numbers, as it is not always possible to communicate through the phone.

Any claim for rebate on account of errors or omissions must be made within thirty days from the date of the same, otherwise the claim will not be allowed.

The Colonist will not be responsible for more than one incorrect insertion of any advertisement ordered for more than one issue.

The Colonist service is available every day from 8 a.m. to 10 p.m., excepting Sunday. Just call E mpire 4114.

To insure insertion Classified Ads should reach The Colonist before 10 p.m. on the day previous to publication.

CLASSIFICATIONS



| | |
|---|---|
| Acreage for Rent | 83 |
| Acreage for Sale | 82 |
| Acreage Wanted | 84 |
| Autos for Hire | 68 |
| Automobiles | 65 |
| Births | 1 |
| Bicycles and Motorcycles | 40K |
| Boats and Launches | 70 |
| Building Material | 40A |
| Business Directory | 71 |
| Business Opportunities | 69 |
| Cards of Thanks | 4 |
| Church Notices | 2 |
| Clothing, Furs, Shoes, Etc. | 40B |
| Coming Events | 10 |
| Dancing | 26 |
| Deaths | 2 |
| Dressmaking | 28 |
| Educational | 23 |
| Farms for Rent | 86 |
| Farms for Sale | 85 |
| Farms Wanted | 87 |
| Flats and Apartments to Rent | 62 |
| Flats and Apartments Wanted | 84 |
| For Sale—Miscellaneous | 40 |
| Furniture | 40D |
| Fuel | 40C |
| Funeral Directors | 2 |
| Furnished Houses for Rent | 25A |
| Furnished Rooms for Rent | 49A |
| Furnished Rooms Wanted | 50A |
| Hairdressers and Beauty Specialists | 21A |
| Halls to Rent | 86 |
| Hotels | 42 |
| Housekeeping Rooms to Rent | 51 |
| Housekeeping Rooms Wanted | 62 |
| Houses for Sale | 78 |
| In Memoriam | 2 |
| Lodges and Societies | 83 |
| Lost and Found | 29 |
| Machinery | 64 |
| Market Specials | 25 |
| Marriages | 3 |
| Maternity and Convalescent Homes | 62 |
| Miscellaneous | 37 |
| Money to Loan | 31 |
| Monumental Works | 8 |
| Music | 24 |
| Musical Instruments | 40E |
| Nursery Stock, Plants, Etc. | 40H |
| Personal | 21 |
| Professional Directory | 72 |
| Property for Sale | 80 |
| Property Wanted | 81 |
| Poultry and Livestock | 88 |
| Radio | 40F |
| Room and Board | 47 |
| Room and Board Wanted | 48 |
| Situations Wanted—Female | 18 |
| Situations Wanted—Male | 17 |
| Stoves, Ranges, Furnaces | 40L |
| Summer Resorts | 61 |
| Teachers Wanted | 15 |
| Timber | 30 |
| To Exchange—Real Estate | 76 |
| To Rent—Miscellaneous | 26 |
| Unfurnished Houses to Rent | 55B |
| Unfurnished Rooms Wanted | 50B |
| Wanted—Female Help | 14 |
| Wanted—Male Help | 13 |
| Wanted—Miscellaneous | 41 |
| Wanted to Borrow | 32 |
| Wanted to Rent—Houses, Furnished | 57A |
| Wanted to Rent—Houses, Unfurnished | 57B |
| Will Trade | 22 |
| Wanted to Rent—Miscellaneous | 29 |
| Wood | 71 |



### 1 BIRTHS

HARRIS—On June 21, at Royal Jubilee Hospital, to Mr and Mrs. T. G. Harris (nee Roberts), 1385 Balmoral Road, a son.

### 2 DEATHS

GEORGE—There passed away in Vancouver on June 24, 1933, Georgina Augusta George, wife of E. Stuart George, a former resident of Victoria. Besides her husband, she is survived by one daughter, Mrs. Jack Underhill, Vancouver.

Service will be held Monday, June 26, at 3:30 p.m., from Hayward's B.C. Funeral Chapel. Interment in family plot at Ross Bay Cemetery.

SYLVESTER—There passed away, suddenly, on Friday, June 23, in this city, Clarence Bertram Sylvester, in his fifty-seventh year. The late Mr. Sylvester was born in Victoria and resided here all his life. He was a member of the Native Sons of British Columbia and the I.O.O.F. He is survived by his mother, five sisters, one brother, several nieces and nephews.

Funeral will take place on Monday, June 26, at 2 p.m., from Hayward's. Interment in the Jewish Cemetery.

HUNT—On June 23, at the family residence, Glendenning and Cedar Hill Roads, Alfred Enoch Hunt, aged forty-seven years; born in Worcestershire, England, and a resident of this province for fourteen years. His wife predeceased him seven years ago. He is survived by his son, Wilfred, at home; three brothers in Alberta, one brother in England, one sister in Alberta and three sisters in England.

The remains are resting at Hayward's B.C. Funeral Chapel, from where the funeral will take place at a date to be announced later.

MASTERS—On June 22, at the family residence, 1385 Fairfield Road, Sybil Masters, beloved wife of Frank Masters, born in Suffolk, England, and a resident of this city for a period of twenty-five years. The deceased is survived by, besides her husband, three sons, Dudley, Augustus and Oliver, Victoria, and two daughters, Christiana, Victoria, and Georgina, at home.

The funeral service, which was strictly private, took place from Hayward's B.C. Funeral Chapel, Saturday, June 24, at 7.30 p.m., Rev. A. M. Acheson-Lyle officiating, after which the remains were shipped to Vancouver for cremation.

WILLIAMS—On Saturday, June 24, at St. Joseph's Hospital, Annie Elizabeth Williams, aged thirty-one years, wife of Frederick Williams, of 2526 Garden Street. The late Mrs. Williams was born in Halifax, England, and had resided here for seventeen years. She is survived by her husband, three daughters, Elsie, Violet and Edith, one son, Frederick, also her parents, Mr. and Mrs. Albert Swift, of Seton Road, Saanich.

The funeral will take place on Tuesday afternoon, at 2.30 o'clock, from McCall Bros.' Funeral Home. Rev. Clem Davies, D.D., will conduct the service, after which interment will be made in Royal Oak Burial Park.

McBAIN—On Thursday, June 22, at the family residence, 3280 Wascana Street, William Gray McBain, aged seventy years. The late Mr. McBain was born in Scotland and had resided here for five years, having lived in Manitoba and Saskatchewan for a number of years. He is survived by his widow, at home; one son, John, and daughter, Mrs. David Flatmen, in Saskatchewan, and two grandchildren.

The funeral will take place on Tuesday afternoon, at 2 o'clock, from McCall Bros.' Funeral Home. Rev. A. O. Thompson will conduct the service, after which interment will be made in Royal Oak Burial Park.

DUNN—There passed away yesterday morning, June 24, at her home, 3246 Douglas Street, Mrs. Barbara Weind Dunn, born January 28, 1859, widow of the late George Frederick Dunn, and a resident of this city for the past thirty-one years. She is survived by one daughter, Mrs. A. N. Heaslip, and a granddaughter, of 634 Dupplin Road; two brothers, John and Bethel Weind, of North Dakota; three sisters, Mrs. J. Parsons, of Winnipeg; Mrs. J. A. MacNeil, of Cleveland, Ohio, and Miss Kate Weind, at the family residence.

The funeral will take place on Monday, June 26, at 2 o'clock, from the Sands Mortuary Chapel. Rev. O. L. Jull will officiate and the remains will be laid at rest in the Royal Oak Burial Park. (Kindly omit flowers.)

### 5 IN MEMORIAM

WESTCOTT—In loving memory of our only son, Alistair Albert Westcott, passed away at Victoria, June 26, 1922, the result of an accident. Late of H.M.C.S. Skeena.

You little thought when leaving home
You would no more return,
That you so soon in death would sleep
And leave us here to mourn.
Beside your grave we often stand,
Our hearts all tired and sore,
But through the gloom there come these words:
Not dead, but gone before.

—Sadly missed by his father and mother.

### 6 FUNERAL DIRECTORS

McCALL BROTHERS
"The Floral Funeral Home"
Johnson and Vancouver Streets
Phone G arden 2012

HAYWARD'S B.C. FUNERAL CO., LTD
Established 1867
734 Broughton Street, Victoria, B.C.
Phones: E mpire 3614, G arden 7678
G arden 7682, E mpire 4065

Phone G 5512 Day or Night
An Establishment Founded on Service
Growing by Reputation
Every Modern Facility . New Motor Equipment
S. J. CURRY & SON
Funeral Directors

SANDS MORTUARY
DISTINCTIVE FUNERAL SERVICE
Office and Chapel: 1802 Quadra Street
Phones: E 7511, G 3530

THOMSON FUNERAL HOME
1225 Quadra St. Phone G 2612
Lady Attendant
Complete, sympathetic funeral service in homelike surroundings. Always whatever your choice may be in a wide range of prices.

### 7 FLOWERS

BALLANTYNE BROS., LIMITED
645 Fort Street Phone G 2421
CUT FLOWERS AND DESIGNS
We Telegraph Flowers

BROWN'S VICTORIA NURSERIES, 212 View. Design work executed lowest prices. We grow our flowers. G 8612, G 2521.

$1 SPRAY, $2 WREATH. SPECIALISTS Savory-Mae Art Co., 1121 Govt. E 0224

### 8 MONUMENTAL WORKS

STEWART MONUMENTAL WORKS LTD. Take No. 6 car to works, 1401 May Street. Phone G 2452.

### 10 COMING EVENTS

A PARTNER 500, MONDAY NIGHTS, 1230 Government Street. Prizes: Two $4, two $2, two $1, ten bid.

A GALA DOMINION DAY DANCE, Shrine Auditorium, Friday, June 30. Special attractions. Music under direction of Reg. Wood. 9 p.m. to 1:30 a.m. Admission 25c.

BARTON'S HEALTH LECTURES DIScontinued. Consultations, phone E 2018

CRICKETERS' DANCE, SHRINE HALL, Monday, July 3. Reg Wood's orchestra. 9 till 1. Refreshments included. 50c.

CRICKETERS DANCE, SHRINE HALL, Monday, July 3. Reg Wood's orchestra, 9 till 1, refreshments included, 60c.

C.C.F. MEETING, MONDAY, JUNE 26, at 8 p.m., Hall, 812 Yates Street (next to Poodle Dog). Come and hear what Mr. A. B. Sanders has to say about The Daily Colonist and its mysterious ways. A cordial invitation is extended to all.

DANCE TO THE HI-DE-HO OF MARSH'S Racketeers at the Little Arctic every Saturday.

FINAL CLOSING DATE FOR ENTRIES for Victoria City Kennel Club Show, first post Tuesday.

HAMSTERLEY LAKESIDE — DANCING every Saturday, 60c, including supper.

NOTICE—CARD GAMES, FRATERNAL Order of Eagles. All games are discontinued until Fall season.

OLD-TIME DANCE, ROYAL OAK HALL, June 20, 9 to 1. Scaife's orchestra. 26 cents.

OLD-TIME SCOTTISH DANCE, WITH Jack Findler's orchestra, Wednesday, June 28, 9 to 12; and every other Wednesday. Admission 25c. Crystal Garden.

POPULAR EXCURSION TO SEATTLE, July 1. $2.60 return. Leave Victoria 8.30. Tickets on sale C.P.R. ticket office.

ST. ANDREW'S AND CALEDONIAN SOciety—Annual picnic, Saturday, July 1, to Sooke River. Buses leave A.O.F. Hall 10 a.m. sharp. Get tickets at Horseshoe Stand, Government St. Fare 50c, children 25c.

THE LADIES' AID TO BRITANNIA Branch, Canadian Legion, will hold a silver tea and home cooking in the Auditorium, 715 View Street, on Tuesday next, at 2:30. Friends are cordially invited.

### 13 WANTED—MALE HELP

WANTED—A GOOD SMART DELIVERY boy with a bicycle. Apply Brown's, 618 View St.

WANTED—MAN ABOUT 30, CARE FOR invalid. Should have hospital experience; must know general housework; sleep in. Apply giving experience, reference and telephone, Box 8593, Colonist.

WANTED—SALESMAN WITH CAR TO take charge of campaign in northern part of Island. An unusually attractive offer to the man who can produce. Apply giving full particulars, phone number and past selling experience to Box 8560, Colonist, first letter.

WANTED — EXPERIENCED MEN TO sell bonds and stocks on commission. Age 35 or over. Box 6529, Colonist.

### 12A SALESMEN AND AGENTS

ADVERTISING SALESMEN — FAST-selling, low-priced talking advertising film; high commission, no down payment contracts. Globe Film Enterprises, Baine Studio Bldg., Hollywood, Calif.

WANTED—GOOD SALESMAN TO SELL dealers. Must be experienced. Apply Box 8514, Colonist.

### 14 WANTED—FEMALE HELP

EXPERIENCED OPERATOR, PERMAnent position. Apply Reimer's Beauty Shoppe.

GET A TRAINING YOU CAN USE ALL your life. Learn hairdressing. Low fee; easy terms; plenty of practical experience. Victoria Hairdressing College, Woolworth Building.

KINDLY MIDDLE-AGED COMPANION-housekeeper to elderly lady, musical preferred, clean and cheerful. Good home, with small salary. Give age, references and phone. Box 8565, Colonist.

STENOGRAPHER WANTED FOR INsurance office. State experience, if any, and salary expected to start with Box 8668, Colonist.

WANTED—CAPABLE GIRL WHO WILL do the work in small house at Maple Bay, near Duncan; must be able to cook. Phone 303M2 or write Mrs. Henry McKenzie, Maple Bay.

WANTED — HOUSEKEEPER, MIDDLE-aged. Good home, state wage expected to Box 8461, Colonist.

WET FINGER WAVES, 25C; DRIED, 35C; shampoo and marcel, 80c, hot oil and shampoo, 50c. Victoria Hairdressing Academy, 104 Woolworth Bldg., over 15c Store.

### 14A SALESLADIES AND AGENTS

WANTED—SALESLADY. FAIR SALARY to begin; chance for promotion. Box 7242, Colonist.

### 17 SITUATIONS WANTED—MALE

ANYTHING IN BUILDING OR REPAIRS. Roofing a specialty. E 4628. T. Thirkell.

A. J. GREGG — HOUSE WINDOWS cleaned, outside, 6c each. G 8032.

CHAUFFEUR, PRIVATE OR COMMERcial, married, good references; 20 years in Victoria. Box 8610, Colonist.

FATHERLESS BOY OF 17 WILL GIVE services for home and experience on Island. Mrs. Fletcher, Alberni.

GOOD SCYTHE MAN NEEDING WORK on lawns or lots, very reasonable. Phone G 5980.

INTERIOR AND EXTERIOR PAINTING at prices you can afford to pay. All work guaranteed. E 2631.

JAPANESE HIGH SCHOOL BOY WANTS any kind of housework. G 2538, Japanese Mission.

MAN WANTS WORK, HOUSE CLEANing, etc. Experienced. Box 8455, Colonist.

TRUCK DRIVER, EXPERIENCED. 25; good mechanic. Box 8653, Colonist.

### 17 SITUATIONS WANTED—MALE (Continued)

### 17A PAINTERS AND DECORATORS

ADVERTISER WISHES TO GET A gent's bicycle immediately. Will do painting or kalsomining in exchange for same. Phone E mpire 5072.

FREE ESTIMATES, INQUIRIES WELcomed, nothing too small. Fred Archer, G 2828.

PAPERHANGING, PAINTING, KALSOmining; experienced. Phone G 8827.

PAINTING AND PAPERHANGING. LOW prices. Work guaranteed. E 4312.

ROOF PAINTING, PAPERHANGING. Cut-rate prices. E 1474.

### 17B SHINGLING

HARDY BROS., SHINGLERS AND ROOFers. Estimates free. Phone E 8149.

### 17C CARPENTERS AND CONTRACTORS

ALTERATIONS, HOUSERAISING, CONcrete work, repairs. O'Regan, G 7662, G 2262

CARPENTER — BRING YOUR REPAIRS to A. Harbour, 928 Bay. E 6358.

HOUSES, REPAIRS, ALTERATIONS
Farm Buildings
John Mildon, Builder. E 5536

HOUSES, REPAIRS, ALTERATIONS, roofs, fences and painting. Low prices. G 1757.

### 17E GARDENERS

GARDENS ATTENDED TO AT REASONable charges. Satisfaction guaranteed. E 6828.

### PLUMBING

FOXGORD, THE PLUMBER, IS NOW located at 1609 Gladstone. Phone.

### 18 SITUATIONS WANTED—FEMALE

AMBITIOUS YOUNG GIRL DESIRous of obtaining position as stenographer or assistant bookkeeper. Box 6511, Colonist.

CAPABLE WOMAN, REFERENCES; family or hotel work. Phone G 2883.

COLLEGE UNDERGRADUATE (GIRL 17) desires care of children or light household duties; excellent references. Box 8644, Colonist.

EXPERIENCED COOK. LOCAL REFERences. Disengaged. Box 6526, Colonist.

EXPERIENCED HAIRDRESSER, QUALIfied, with following, seeks employment in beauty parlor, or partnership if desired. Apply Box 8592, Colonist.

EXPERIENCED LADY WANTS POSItion as housekeeper, or can manage auto camp. E 9497. Miss Fox, 634 Admirals Road, Esquimalt.

HALF DAY'S ENGAGEMENT REQUIRED for light housework or care of children, by young lady. References. Box 8589, Colonist.

HAIRDRESSER, EXPERIENCED, QUICK worker, seeks position in hairdressing parlor, good references. E 1756.

RELIABLE MAID WISHES GENERAL housework, excellent references. Phone E 6685.

REFINED YOUNG WOMAN DESIRES position as house-parlormaid. Best of references. E 4954.

STENOGRAPHER WILL GIVE SERVICES for experience. Phone G 5867.

UNDERGRADUATE NURSE, DO ANY kind nursing; will travel. Phone E 8106.

WANTED — TEMPORARY WORK IN any domestic capacity by experienced English gentlewoman; excellent references. Box 8074, Colonist.

WOULD LOOK AFTER CHILD IN OWN home, motherly person, country. E 2002.

YOUNG LADY WILL DO DRESSMAKING or sewing in private home. G 4020.

YOUNG GIRL WANTS JOB WITH lady farmer. Write Box 8550, Colonist.

YOUNG LADY, GOVERNESS, FREE June 30; fond of children; French, piano; best references. Box 6405, Colonist.

### 21 PERSONAL

ALL ANXIOUS SCHEMING IS USUALLY fruitless dreaming. Set a worthy goal, then with faith and perseverance, work to reach it. Our coarse whole wheat bread (free from molasses, sugar or white flour) is a life-saver to many dyspeptics and diabetics. Many do, and so may you, profit through buying our quality foods. Golden Loaf Bakery, 711 Fort St.

A TURKISH BATH ELIMINATES poisons from the system. E. Van Becker, Metropolitan Building, opp. P.O. E 7635.

A TREAT IS ALWAYS IN STORE FOR those who call at the Cream Puff Bakery, 640 Yates Street.

ALL ABOUT YOURSELF: MME. MOBIUS, expert reader, solves your problems. Typed sketch free today with special 25c reading. Balmoral Hotel, Suite 16.

A PERMANENT WAVE AT THE FIFTY-FIFTY BEAUTY SHOP, 709 PORT ST COMPLETE, $2.75 E 4023

ADVICE, ALL PROBLEMS OF LIFE. Char. analyst, Olivia, 2210 Victor St. G 2780.

WEDDING INVITATIONS
ANNOUNCEMENTS
VISITING CARDS

ARE you desirous of securing the finest in printing at a moderate price?

Do Not Wait Till the Last Minute
Place Your Order Now

THE COLONIST
1211 Broad Street Phone G 5241
Printing — Lithographing
Bookbinding — Engraving

CONVALESCENTS, ELDERLY PEOPLE cared for in nurse's home. Reasonable. G 4071.

"COTTAGE TEA GARDEN," WESTING Rd. Warm and sheltered. Typically English.

COMPETENT GRADUATE NURSE wishes care of invalid in her quiet, comfortable home; $10.50 per week. Phone G 1354, or Box 8677, Colonist.

HAMSTERLEY LAKESIDE NOW OPEN Delicious country meals, afternoon teas, from 20c.

PAINTING, KALSOMINING, ODD JOBS Phone G 2226.

STRAWBERRIES FRESH DAILY. BETter berries and fuller boxes at Lilley's Confectionery, 1409 Douglas St. E 5511.

TOURISTS! DON'T FAIL TO VISIT Charm House. Beautiful handicrafts made by local women. See collection of curios from Bangkok, Siam. Have tea with free teacup reading. 852 Fort Street (near Quadra).

Writers—We are placing
PLAYS, SCENARIOS, STORIES, ETC.
Reading and market analysis free. The AUTHORS' AND PUBLISHERS' EXCHANGE BUREAU
Suite 42, Leigh Spencer Bldg., 862 Granville Street, Vancouver

WANTED CARE OF BABY, BY DAY or week, mornings or afternoons. Phone G 2986.

WHY SUFFER WITH YOUR FEET? Call at B.C. Foot Hospital, 211 Union Building.

WHAT! GOING TO THE HOT SPRINGS? That means Halcyon Springs.

WE DO EVERYTHING IN
PRINTING
LITHOGRAPHING
BOOKBINDING
PAPER RULING

Correct Styles in Wedding Invitations, Announcements, Embossed and Printed Notepapers, Etc.

THE COLONIST
Commercial Departments
1211 Broad Street Phone G 5241

### 21A HAIRDRESSERS AND BEAUTY SPECIALISTS

HAIRDRESSING IN YOUR HOME. EXperienced operator. E mpire 7502.

$3 CROQUINOLE OIL PERMANENT—James Bay Beauty Parlors, 218 Menzies. G 6344.

$2.25—$3.00—$5.00—$12.00 — STEAM Oil Permanents, guaranteed. La France Hairdressing Parlors. G 7443.

## Double Service in Want Ads

You can telephone your answers as well as your classified advertisements to The Colonist. Readers are often interested in Want Advertisements that do not carry the names or addresses of advertisers, but a Colonist box number. For the accommodation of those readers who find it inconvenient to write an answer, and to serve the advertiser better, we will take replies to Box Numbers over the telephone.

The Colonist service is available from 8 a.m. to 10 p.m., excepting Sundays. Phone E mpire 4114.

### 22 WILL TRADE

ANGORA RABBITS FOR WHITE WYANdotte chickens. Box 8667, Colonist.

EXCHANGE VICTOR MAHOGANY table gramophone and fifty records for small ice chest, or sell for $5. Telephone G arden 5084, Monday.

### 23 EDUCATIONAL

COACHING IN FRENCH, BY EXPErienced teacher; moderate terms E 2901.

THE INTERNATIONAL CORRESPONDENCE SCHOOLS
Canadian Ltd.
IS the only institution of its kind with a resident agent on Vancouver Island helping the students with their lessons.
Full Particulars
JOHN WOOD, AGENT
709 Yates Street G 0076
Res. E 9172

TUITION AT STUDENT'S HOME; maths a speciality. A. D. Muskett. Phone E 6191.

THE ROYAL BUSINESS COLLEGE, 1006 Government Street. G 6012. Miss E. W. Sayer, Prin.

VICTORIA SCHOOL OF EXPRESSION
MRS. WILFRID ORD, F.T.C.L., M.R.S.T.
1005 Cook Street. Phone G 5525.

### 24 MUSIC

PLOWRIGHT'S—GUITAR, MANDOLIN, banjo school; 1116 Broad; E 4942, E 9092.

SEMPLE STUDIOS, VIOLIN AND PIANO. City Studio, E 2811; Oak Bay Studio, G 7785.

### 24A PIANO

PIANO AND THEORY, SPECIALIZING in theory. Elsie Snider, E 2892

### 24C SINGING

HENRY McCLEARY, A.T.C.L., M.R.S.T., 524 Broughton Street. Phone E 2611

### 25 DANCING

BALLET, ACROBATIC, TAP AND HIGHland dancing. Violet Fowkes' Studio, 1112 Government Street.

ITALIAN SCHOOL, STAGE DANCING, mandolin, banjo, guitar, 617 Fort. E 3583.

### 28 DRESSMAKING

DRESSMAKING AND SEWING BY DAY. E 3661, 6:30 to 8:00 p.m.

EXPERIENCED DRESSMAKER, 1121 Leonard Street; coats, suits, etc.; alterations. E 9556.

TAILORING, DRESSMAKING, FURS, etc., or by day. E 7772. Price, 2471 "S" Street.

### 29 LOST AND FOUND

LOST—BUNDLE OF LAUNDRY SLIPS Finder please phone G 6166.

LOST—ON FRIDAY, BROWN FOX FUR, between Hudson's Bay and Parliament Buildings. Phone E 1111, Miss Lorensen.

LOST—ABOUT MONTH AGO, GOLD BAR brooch, three settings, between 132 Regina and 1124 Summit, via Douglas, Hillside and Prior. Telephone E 0289. Reward.

LOST—FRIDAY, PAIR GLASSES, IN leather case. Reward. Phone G 5492.

LOST—FOX FUR. RETURN TO DOminion Theatre. Reward.

LOST—BLACK PURSE CONTAINING silver and personal papers, in Fairfield district, Thursday evening. G 7653

LOST—SMALL SILVER WRIST WATCH in Sayward Block. Reward. Dr. Bechtel, Sayward Bldg.

LOST—ON SUNDAY MORNING, BEtween Belton Avenue and Victoria West United Church, lady's gold wrist watch; engraved on back of case, "K.F.-A.W.W., 28-7-14." Finder please return to 636 Belton Avenue.

### 31 MONEY TO LOAN

MONEY TO LOAN ON IMPROVED CITY and suburban property; current rate of interest; quick decisions; strictly confidential
P. R. BROWN & SONS, LIMITED
1112 Broad Street Phone G 7171

### 32 WANTED TO BORROW

A DESIRABLE TRIANGLE:
Position at steady salary.
$2,000 on first mortgage
Returns above ordinary interest.
Box 8554, Colonist

A LOAN OF $120.00 REQUIRED BY responsible local party, who will repay at $10 per month, with interest at 10 per cent. Option required to pay off loan in full at any time. Apply Box 6252, Colonist.

LOAN OF $50 FOR SIX MONTHS, REpayable monthly; security, salaried position and bonus, $20 interest. Box 8656, Colonist.

### 37 MISCELLANEOUS

ALL YOUR TRASH WILL BRING YOU cash, such as rags, bottles, also tools, stoves, furniture or anything else. We call anywhere and pay best prices. Phone G arden 4762.

SAWS, ALL KINDS, FILED, SET, gummed, etc. Phone W. Emery, 1667 Gladstone Avenue

### 40 FOR SALE—MISCELLANEOUS

### 40A BUILDING MATERIALS

CLEAR SPRUCE AND CEDAR, LOW prices. Dalziel Box Co. G 1422.

SIDNEY SPEEDY SERVICE

IF YOU WANT REAL VALUE IN LUMber, call and see us

Lumber prices are low, so why not take advantage of this and do your repairing or building now.

Let us quote you on your next job.

SIDNEY LUMBER CO., LIMITED
Phone G 2515 2112 Government St.

LUMBER FOR EVERY PURPOSE — Large stocks; lowest prices. Woodgrained Gyproc, etc. The Moore-Whittington Lumber Co., Ltd. G 3211 or E 2911.

LUMBER
Short Lengths in Flooring.
V-Joint—1 x 8, 2 x 4, etc.
Cedar and Fir Lath, Shingles, Shiplap, Dimension of All Kinds
Sash, Frames, Doors
High-Grade Stock at NEW LOW PRICES
R. A. GREEN LUMBER CO.
2860 Maple Street G 7214

SECOND-HAND DOORS, WINDOWS, mirror, etc. 1635 North Park Street G 7058.

### 40B CLOTHING, FURS, SHOES, ETC.

SEAL COAT, SQUIRREL COLLAR AND cuffs, size 40, good condition; price $45.00. Box 8873, Colonist.

### 40D FURNITURE

AT WILLOWS, PLOWMAN CO., 705 Johnson Street. Eight good Gracelline beds and guaranteed spring-filled mattresses at prices you have not read about "BETTER CLASS" Used Furniture

ENGLISH AXMINSTER CARPET, 9 FT 10 by 7 ft. 8, nearly new. Two small rugs, Axminsters, nearly new. 1385 Seaview Avenue.

### 40 FOR SALE—MISCELLANEOUS (Continued)

NEW CHESTERFIELD SUITE, COST $150, and carpet, cost $100. Will take $85 for the two. Must be sold this week. Call 1540 Lionel Street.

8-PIECE DINING-ROOM SUITE AND piano, in good condition. E 6958.

### 40E MUSICAL INSTRUMENTS

BELL PIANO, BEAUTIFUL WALNUT case, full, rich tone; very exceptional value, $125. Fletcher Bros.

FOR SALE—HEINTZMAN & CO. PIANO, splendid tone, cheap for cash. Phone E 8821.

FOR SALE—A WELL-KEPT NORDHEImer piano. Would consider renting to reliable person. Box 8657, Colonist.

GERHARD HEINTZMAN, IN GOOD CONdition, fully guaranteed; $124.50, terms. Hudson's Bay Company, Third Floor.

HUNTINGTON PIANO AND BENCH, for quick sale, $45.00. Apply 1133 Caledonia Avenue.

NEW GIBSON GUITAR AND CASE, cost $65.00; will sacrifice for $20.00. Apply Box 7241, Colonist.

WEBER PLAYER PIANO, MAHOGANY case, with rolls. Good order. E 5356.

### 40F RADIO

ELECTRIC RADIOS FOR HIRE BY THE week or month. 681 Johnson St. G 4722

FOR SALE—SIX-TUBE BATTERY SET, perfect order; complete, $25; without batteries, $15. Phone E 6757

MY 1932 GENERAL ELECTRIC 7-TUBE superheterodyne reduced to $45.00 1423 Douglas. G 7104.

NEW WESTINGHOUSE CONSOL, 8-tube supharhet and Northern Electric, $69.75; used electric radios at $17.50, $22.50 and $27.50. Easy payments. Jacob Aaronson, 561 Johnson. G 4722.

WANTED—50 BATTERY RADIO SETS. Will pay up to $75.00 for battery radio or gramophones in trade on 1933 radio. Acme Electric, 620 Johnson, above Government Street. Ring G 2915.

1933 PHILCO, 10 TUBES, SIX, NEW. $100. E 9531.

SATURDAY SPECIAL IN RADIOS
2 CONSOLE RADIOS, EACH ........ $15
ONE SPLITDORF
and
ONE WESTINGHOUSE
RADIO DEPT.
DAVID SPENCER, LTD.

### 40H NURSERY STOCK, PLANTS, ETC.

NOW IS THE TIME TO PLANT IRISES See blooms at 722 Fort St. Plants, 20c each up. Some four high named varieties, red, yellow, blue, etc.

### 40K BICYCLES AND MOTORCYCLES

BICYCLES, $12.50 to $17.50. NEW B.E.M., $27.50. Expert repairs. Victory Cycle Works, 581 Johnson St. G 4722.

GENTLEMAN'S BICYCLE, IN SPLENDID condition, with carrier and basket. Phone G 2641.

LADIES' BICYCLE, PRACTICALLY NEW, $14.00. Box 8661, Colonist.

REAL SNAPS IN BICYCLES — GENTS' cycles from $10 up. Several ladies' wheels from $16 up. Wheels rented at reasonable prices. George R. Harris, 744 Fort Street, phone G 7824. Opp. Piggly Wiggly.

WE HAVE A LATE MODEL HARLEY that we will sell "as is." The machine is in real good condition. Easy terms. See it. R. Shanks & Sons, 919 Fort Street.

### 40L STOVES AND RANGES

ENTERPRISE BET R WAY COAL Range, in good condition; $24.50, terms. Hudson's Bay Company, Third Floor.

FOR SALE — SIX-HOLE McCLARY Kootenay range, with warming oven, $14.00. Apply 1132 Caledonia Avenue.

McCLARY ELECTRIC RANGE, 4-HOLE, high oven, in splendid condition; fully guaranteed. Snap price, $36. Terms.

SIX-HOLE RANGE, WHITE ENAMEL door and warming closet, waterfront, $22.00. Carter's Stove Store, 622 Fort Street, E 2511.

TEN REBUILT RANGES, REAL BUYS. B.C. Hardware, 718 Fort St.

TWO - BURNER PERFECTION OIL stove, with oven, nearly new, $15 Phone E 8365.

### 40X MISCELLANEOUS

A MULTIGRAPH MACHINE, IN FIRST-class condition (produces letters and circulars exactly like typewriting, by ribbon process). The ideal machine for a lodge, club or society desiring to send out its own circular letters and postcards; also for any man or woman desiring to make a little extra money on the side. Price for cash, $60.00. Apply Room 22, 640 Fort Street, Victoria, B.C.

ALL ALIVE! LET YOUR EYE BE YOUR guide. Quality counts. Askey's Fish Market, 624 Yates. Delivery. Phone G 7101.

BABY BUGGY, IN GOOD CONDITION, cheap for cash. E 6266.

BARNETT SPECIAL REFRIGERATOR, family size. Bargain. G 1439.

CONTRACTORS! — "ELLIOTT" WOOD-worker, as new; "London" concrete mixer; other contractors' equipment, cheap. E 4511.

EXTENSION LADDER AND SMALL ONE, cheap. 1224 Fort Street.

EASY ELECTRIC WASHER AND ironer, will sacrifice. G 2021.

ELECTRIC WASHING MACHINES FOR rent, by the week or month. Phone G 7611.

ELECTRIC RANGETTE, REG. $50.00, for $29.50. Vacuum cleaner and attachments, $10.00. Universal vacuum, $24.95 Used radio tubes, 25c. 100 feet stranded aerial wire, 40c. Electric and radio repairs. H. D. Mainwaring, 808 Fort at Blanshard.

FOR SALE—REMINGTON TYPEWRITER, $25.00, or rent, $1.50 month. G 2442

FORDSON TRACTOR, IN FIRST-CLASS order throughout, price $275. Apply National Motor Co., Ltd., Yates Street.

FOR RENT — VACUUM CLEANER AND electric floor polisher, by the day or week. Phone G 7511.

FIELD GLASSES, PRISMATIC 6X power, $17.50; records, 6c; suit cases, $1.75; microscope, $4.75; reading glasses, 75c; 201A tubes, 50c; 4 used electric radios, $17.50 up; late style spectacles to fit any sight, $2.76, on easy payments. Jacob Aaronson's New and Second Hand Store, 561 Johnson. G 4722.

FOR SALE — 10 YEARS' NATIONAL Geographic Magazines in good condition. What offers? Box 8658, Colonist.

GUNS FOR SALE — WIN .30-30 CARbine, $25.00; Marlin .30-30 model 1893, $12.50; barrels like new. B.S.A. air gun, fine for orchard pests, $11.25. Robinson's, 1220 Broad St., opp. Colonist. E 6312.

HIGH GRADE L. S. SMITH 12 GAUGE shotgun, A1 condition, sacrifice Phone G 2142.

LATE MODEL STROMBERG CARburetor, suitable most makes of cars, more power and mileage, half price. 803 Douglas Street.

LATE MODEL HOOVER AND COMPLETE attachments, also Hooverette, excellent condition, complete, $35. Phone G 2012

Estd 1908 Oldest Adv. Agency in B.C.
"Advertising is to business as steam is to machinery"

NOTICE TO BUSINESS MEN AND WOMEN, STORES, WHOLESALERS, LAWYERS, SCHOOLS, CHURCHES, ETC

We can execute quickly, neatly and carefully
1. Mimeograph pamphlets and booklets (plain or illustrated).
2. Circular price lists for stores and others.
3. Addressing and mailing.
4. Financial statements.
5. Circular postcards.
6. Mimeographing and multigraphing.
7. Notices of meetings.
8. Programmes (plain or fancy).
9. Ruled forms for office and factory use.
10. Mail and newspaper advertising planned and completed.
11. Personal letters in quantities (each letter with name on top and signed).
12. Mailing lists (local or out of town).

It will pay you to get our prices. Stationery and printing supplied if desired.

NEWTON ADVERTISING AGENCY

Mail and Newspaper Advertising. Multigraph and Mimeograph Circular Letters and Postcards. Addressing. Mailing.

Mail Advertising Planned, Printed and Mailed

Suite 22, Winch Building, 640 Fort Street Phone E mpire 2712

### 40 FOR SALE—MISCELLANEOUS (Continued)

LOVELY EARLY VICTORIAN WALNUT card table, walnut stool with carved legs and needlepoint cover; also baby buggy, in splendid condition; very reasonable. G 6919

MAGIC LANTERN, COMPLETE, 136 standard slides, $15. Box 8662, Colonist.

MATTRESSES FROM $3.75 UP AT FACtory, 828 Pisgard Street. E 5288.

PROTAR DOUBLE CONVERTIBLE LENS, F4.2, long focus, in compound shutter, like new. No reasonable offer refused. Box 8039, Colonist.

RANGE CASTINGS FOR MOST ANY make. B.C. Hardware, 718 Fort St.

THE PRINTING THAT COUNTS IS THE PRINTING THAT SELLS.

It may be a Catalogue, Book of Instructions, your Letterhead or Business Card . . . yet it is your representative, and as such
MUST
Give a Good Impression
We Are Experts in This Art
THE COLONIST
1211 Broad Street Phone G 5241
Printing — Lithographing
Bookbinding — Engraving

WHITE - WASHING MACHINE, HAND pump with tank; also 1925 Maxwell coach. Apply Lupton's Garage, 835 View Street.

### 41 WANTED—MISCELLANEOUS

ARONSON PAYS MORE FOR DIAmonds, old gold. 681 Johnson. G 4722.

A REPUTATION FOR PAYING HIGHest prices for rags, bottles, tools, stoves, furniture, or anything you wish to dispose of. We call anywhere, any time. G 4752.

BOOKS WANTED FOR CASH. ANY quantity. Book-Nook, 726 Fort. E 2011.

CARPENTER WANTS HOUSE OR BUILDing to wreck. Phone G 7058.

INVALID CHAIR, ALSO HOSPITAL BED, with crank. 534 Gorge W., G 2462.

PHONE G ARDEN 4752—WE PAY BEST prices for bottles, rags, tools, stoves, furniture or anything else you wish to dispose of. We call anywhere, any time. Try us.

WANTED — USED RUUD HEATER, large size, No 35. Hatt's Hardware.

WANTED—LARGE SIZE RUUD HEATER. Hatt's Hardware.

WANTED — SECOND - HAND HORSE-drawn metal roller, in good condition, preferably in two sections. Phone G 8403.

### 47 ROOM AND BOARD

ATTRACTIVE OAK BAY HOME. SINGLE or double room. Phone E 0094.

"ABERDEEN," 941 McCLURE—REASONable Summer rates. Phone G 0111.

A HOME FOR TOURISTS: EXCELLENT meals: reasonable. 986 Bank. E 6652.

A ROOM IN A VERY COMFORTABLE private home. Phone E 2753.

A PLEASANT ROOM, BEST OF BOARD, home comforts; close in. G 2470.

ARE YOU LOOKING FOR COMFORTable home? Well-furnished rooms, excellent cooking, 710 Linden, near Rockland.

BRIGHT ROOM, BOARD OPTIONAL. Fairfield, close in, garage. G 4020.

COMFORTABLE FRONT BEDROOM; also single room; close in. 428 Vancouver Street. Phone G 7266.

CHERRY BANK PRIVATE HOTEL — Rates $2.00 daily; $12.60 weekly; $40.00 monthly and up, including all meals and afternoon tea. Half acre gardens. Spacious lounges, sunroom. Five minutes from centre city. Sunny location and fine views 818 Quadra. G 0166.

ILLAHIE (A HOME), NEAR THE PARK, and 10 minutes from town; bright, modern. 840 Fairfield Road. Phone E 2621.

RESPECTABLE MAN, WORKING nights, wants room and sixteen meals a week, vicinity Point Ellice, by July 2. Answer Box 6630, Colonist.

SUPERIOR HOME, TWO BUSINESS ladies; large room, $25 month. E 4937.

### 49 ROOMS TO RENT

### 49A FURNISHED

ALBANY HOTEL, 1021 GOVERNMENT Rooms, $2.00 week up; h. and c. water.

KILMORLEY, 626 SUPERIOR STREET—Large comfortable bed-sitting-room. Also unfurnished double room with private bath. Electrical cooking facilities. Near park, Parliament Buildings and C.P.R. Wharf

LARGE, BEAUTIFUL FURNISHED ROOM on ground floor, with light, hot and cold water and gas, No. 1303, corner Yates and Fernwood. $12 per month. Other nice rooms at lower rates. The Griffith Co., 612 View Street. Phone E 7181.

TWO EXCEPTIONALLY BRIGHT ROOMS, together or separately, furnished or unfurnished; spotlessly clean; fireplace, gas. Reasonable. E 6472.

VICTORIA'S FAMILY HOTEL
Rates $1 and Up
HOTEL CECIL
Blanchard at Johnson

WARM, COMFORTABLY FURNISHED rooms at Hotel Douglas. Special weekly or monthly rates for permanent guests. Inspection Invited.

### 51 HOUSEKEEPING ROOMS TO RENT

### 51A FURNISHED

AT 660 DALLAS ROAD, WATERFRONT Comfortably furnished housekeeping room, open fireplace. Phone G 7680.

AT 712 VANCOUVER STREET—NICE rooms, fully equipped, reasonable G 2066.

ATTRACTIVE HOUSEKEEPING ROOMS, all conveniences. 441 Vancouver. E 9567.

A CLEAN, FURNISHED HOUSEKEEPING room, $12.60 a month. Phone E 2848.

BRIGHT BED-SITTING-ROOM. SPOTlessly clean; gas, fireplace. $10.00 monthly. Two friends, $7.50 each. E 8472

COSY FRONT ROOM, KITCHENETTE, furnace; $2.75 week, $10 month. E 3465.

CLEAN, COMFORTABLE HOUSEKEEPing room with kitchenette, close to town. 1018 Richardson St.

CLEAN, COMFORTABLE HOUSEKEEPing rooms, with kitchenette. 1124 Fort.

COSY FOUR AND TWO-ROOM SUITES, housekeeping rooms, bedrooms. RITZ HOTEL, 710 FORT G 7158

CLEAN HOUSEKEEPING ROOMS, REAsonable rent. 842 Pandora. E 7952.

FURNISHED AND UNFURNISHED housekeeping rooms, with open fireplace and private bath. Ideal situation; block from car. E mpire 8312

LARGE FURNISHED HOUSEKEEPING room, with kitchenette. 1182 Fort.

LARGE LIVING-ROOM, IN PRIVATE home, bedrooms, housekeeping facilities, use of piano, car and phone. Would suit group of nurses. $5.00 each. Mrs. George Watkins, 1282 Kings Road

MODERN BEDROOM AND KITCHEN, all conveniences. 2109 Chambers St.

NEWLY DECORATED TWO-ROOM FURnished suite, private entrance. 1028 Pandora.

SMALL SUITE, QUIET, WELL KEPT, warm house. 417 Vancouver. E 2488

VICTORIA HOUSE, 1114 ROCKLAND. Small apartment, kitchenette, hot and cold water; quiet, comfortable. G 2528.

VACANCIES 1145 ROCKLAND, GAS, heat, etc.; rents moderate. E 8113

WELL - FURNISHED, CLEAN HOUSEkeeping rooms, kitchenettes. 802 Cook Street.

310 VANCOUVER—NICE FRONT ROOM, also single room; suit business man G 1088

526 MICHIGAN—FROM $2.50 WEEKLY. Running water. Phone E 8474

919 VANCOUVER—CLEAN, MODERATE rates. Walking distance. G 2302.

### 51B UNFURNISHED

UNFURNISHED AND FURNISHED rooms, conveniences. Phone E 1872.

### 53 FLATS AND APARTMENTS TO RENT

ARGYLE COURT, 424 LINDEN AVENUE Real warm suite, southern exposure Owner G 4748. G 1851

A FURNISHED APARTMENT, BEDroom, kitchenette; suitable for business people, close in; $15.50. Phone E 3848

### 53 FLATS AND APARTMENTS WANTED (Continued)

AT THE WILLINGDON, 904 McCLURE Street — High-class furnished and unfurnished suites at moderate rentals. Frigidaire. Phone E 8642.

THE AILSA MANSIONS, 820 Cook Street—A fully modern, well-kept apartment house. Phone E 0961.

THE NORMANDIE — Victoria's best-kept, fully furnished, moderate priced suites. Private baths. Phone E 6284.

TREBARTHA APARTMENTS, 1046 View Street—Fully modern, close-in suites, very moderate rentals. Phone G 4456.

NIAGARA APARTMENTS, corner Menzies—Attractive suites, moderate rentals. Phone E 4161.

WOOLWORTH APARTMENTS — One vacancy, $30.00. Phone E 7092.

Agents
HEISTERMAN, FORMAN & CO.
608 View Street Phone E 4181

825 MICHIGAN, NEAR PARK AND PARliament Buildings: two ground-floor suites; newly decorated and painted.
1215 North Park, near High School, ground floor suites. .................... $15.00
2007 Oak Bay Avenue, four-room suite, with range included. ............. $10.00

J. N. HOLLAND
208 Pemberton Block

$75.00 PER MONTH—OAK BAY APTS. Three-room fully furnished suite. Living-room and bedroom overlooking Beach Drive. Kitchenette with electric range and refrigeration, and three-piece bathroom.

$60.00 PER MONTH—MARINE CHALET. Three-room fully furnished suite, kitchenette with electric range and refrigeration, three-piece bathroom.

$40.00 PER MONTH—Four-room unfurnished suite: living-room and two bedrooms, kitchenette with gas range and three-piece bathroom. Within walking distance of town.

$35.00 PER MONTH—Three-room unfurnished suite, hot-water heating. close to town.

$27.50 — THREE-ROOM unfurnished, heated suite. Oak Bay, near car line.

$22.50—THREE-ROOM heated, unfurnished suite; large living-room, bedroom, kitchen and bathroom.

THE ROYAL TRUST COMPANY
1202 Government St. E 4126

A BEAUTIFULLY CLEAN, FURNISHED three-room apartment. Phone G 3820 for appointment.

ATTRACTIVE SUITE, CLOSE TO Beacon Hill Park; gas, $18.00, unfurnished. Partly furnished if desired. Apply 248 Cook St. or 1110 Broad St.

ATTRACTIVE PROPOSITION. FURnished or unfurnished. 940 Linden Ave.

A COOL, BRIGHT SUITE, JUST DECOrated, in select building. Looks over lovely grounds. A block to Victoria's prettiest park and public tennis courts. Handy to beach and links. Attractive rates. Phone today, E 4622.

AT MOUNT EDWARDS, 1002 VANCOUver St., newly decorated. E4932, G4877.

A 3-ROOM, NEWLY-DECORATED FURnished suite, waterfront. G 2272.

AT OLYMPIC, 1120 MAY, COSY, TWO-roomed furnished suite, $16.

AT VIEW ROYAL APTS. — CHOICE four-room unfurnished suite; heat, hot and cold water, gas, garage, open fireplace, polished floors, walking distance. E 9161.

APARTMENTS AT 1054 SOUTHGATE—4 large rooms, front and back porch, built-in furniture; modern; walking distance.

ATTRACTIVE SUITE, SEAFRONT, Marine Court, 408 Dallas Road. Furnished or unfurnished; electric range, Frigidaire, shower bath, garage. G 2117.

APARTMENT, FURNISHED OR UNfurnished; four rooms. Parkview Apartments, 928 Bay.

BEVERLEY HOTEL APARTMENTS
724 Yates St., Off Douglas
"Next Door to Everything in Town"

Tourists! Teachers attending Summer school! A welcome awaits you at this homey hotel. Ideal housekeeping rooms or suites at reasonable rates, day, week or month. Come and see.

Phone E 6814 J. A. Griffith, Prop.

BROADWAY COURT, 442 SUPERIOR, near Parliament Buildings — Cheery, attractive suite, furnished. E 2022.

BEAUTIFUL APARTMENT, LOVELY LOcation. See it. Hammond, 1506 Elford. E 0480.

BELWIL APTS.—2-ROOM FURNISHED suite, gas; clean; reasonable. Phone G 0230.

BON ACCORD, 845 PRINCESS—COMFY, homelike suites; central; low rent. G0160.

BURDETT APARTMENTS
855 Vancouver Street
THE WALDRON
837 Burdett Avenue
Fully modern apartments
Apply on premises or to
PEMBERTON & SON
625 Fort Street Phone G 8124

CLOSE IN—SUNNY, FURNISHED SUITE, three rooms; reasonable. 957 Mears.

CHOICE LOCATION, 2-ROOMED UNfurnished suite; garage; low rent. G 5266.

CONGENIAL PARTY TO SHARE MODern four-room suite. 1026 Mears St. E 1011.

EXCEPTIONALLY NICE, CLEAN, UNfurnished suite; ideal location; garage. 1022 Oliphant.

FURNISHED FLATS, CABINS, ROOMS, $7.00 per month and up. 1036 Hillside

FURNISHED OR UNFURNISHED SUITE, lovely location; reasonable. Also large front room. G 1067 or E 9821. 133 Cook

FURNISHED APARTMENT—THORoughly modern apartment for first two weeks or whole of July. Fully furnished, including linen, etc.; Frigidaire; garage. Will rent to reliable party only. No children. Write Box 7752, Colonist.

HARROGATE APTS., OAK BAY, 1202 Beach Drive. Absolutely modern. E 9582

HAMPTON COURT — UNFURNISHED apartment; sitting-room, dining-room and one bedroom. G 6811.

IN FAIRFIELD—2 ROOMS, NICELY FURnished, $20 month, including water, telephone, heat, garage. Apply 1122 Chapman. E 2447.

JULY AND AUGUST—FURNISHED FIVE-room suite. 1332 Fort. G 5390

LARGE MODERN FOUR-ROOM SUITE 1028 Mears Street E 1011.

LOWER FLAT, FOUR ROOMS. NEAR beach; piano, gas, fireplace, garage E 9089

LADY BACHELOR ROOM, BATH, KITchen, etc. Lovely location. Separate entrance. Apply 1606 Elford. E 0480

MARINE CHALET, OAK BAY — VICtoria's finest furnished kitchenette apartments, steam heat, electric refrigeration. Near beach, car line, golf links Special rates to permanent tenants. E 4128.

NEAR SEA — COMFORTABLY FURnished 2-room apartment, ground floor; linen, bedding, dishes, heat, light, gas, $25. G 5067. 150 Government Street

NEAR HIGH SCHOOL, 2 ROOMS AND bath, rent $18. 1266 Juno Street, 2 rooms and bath, rent $10. All include water. Bishop & Worthington, Limited, 578 Yates Street. Phone E 2241.

NORGROVE APTS.—EXCLUSIVE, MODern, convenient location. Rates reduced. Park Boulevard and Cook. Phone E 6692.

OAK BAY APARTMENTS, FULLY FURnished, with electric ranges and refrigeration—$100, 2 bedrooms, open fireplace, overlooking water; $90, 2 bedrooms, living-room, kitchen, bathroom; $80, 1 bedroom, suite overlooking water; $60, 1 bedroom, living-room, kitchen and bathroom. Special Rates to Permanent Tenants

For Further Information Apply
THE ROYAL TRUST COMPANY
1202 Government St Phone E 4122

QUADRA APARTMENTS — TWO-ROOM suite, kitchenette, bathroom, built-in fixtures, at $25 month. Inquire Max Leiser, 1810 Pandora

ROCKLAND COURT—QUIET, SELF-CONtained 3-room modern suite. Garden, tennis. Reduced rent. E 8665, E 5041.

SCOTT APTS.—COMFORTABLE ROOMY suites. Reasonable rates. E 6311.

SEACROFT — LUXURIOUS FURNISHED and unfurnished sea view apartments, all electrical, and garage. G 8111

SAVOY MANSIONS — FURNISHED OR unfurnished suites, one or two bedrooms, electric kitchen, bath G 6622

TWO MODERN, CLEAN, PRIVATE apartments, with Dutch kitchen and gas, three minutes to town. Langley Apartments, 1210 Langley Street. Please apply after 12 noon. Rents reasonable.

### 53 FLATS AND APARTMENTS TO RENT (Continued)

600 GORGE ROAD—FURNISHED, newly decorated: two and three-room apartments, garage, nice grounds, ten minutes from Hudson's Bay; $15 and up.

764 TRANSIT ROAD — FURNISHED flat to rent, near bus and beach, $35.00, including light and water. Phone G 8787.

1025 PANDORA—FLATS AND HOUSE-keeping rooms, $5.00, $9.00 and $15.00; private baths. G 3858.

### 54 FLATS AND APARTMENTS WANTED

PARTLY FURNISHED FLAT, THREE rooms, heat, ten minutes' walk from Spencer's, not over $26. Box 8618, Colonist.

### 55 HOUSES TO RENT

HOUSES — APARTMENTS
A Fine Selection at Your Service
HEISTERMAN, FORMAN & CO.
E 4161

### 55A FURNISHED

ALBANY ROAD, 8 ROOMS, CLEAN, $18.50: Lang Street, 6-room bungalow, furnace, garage, fully furnished, $30. Phone G 6041. Roosvaar & Gordon, Ltd., 110 Union Bldg

ALMA PLACE—MODERN, COMFORTable home, clean; moderate rent. Phone E 2187.

A WELL - FURNISHED BUNGALOW, close in: July and August. G 2063.

A WELL-FURNISHED HOME FOR SUMmer months; near park and beach. Box 8798, Colonist, or phone E 3230.

A FURNISHED MODERN BUNGALOW, open fireplace, furnace; garage; big lot; chicken house; $30 month. Apply 1809 Gladstone Avenue.

BUNGALOW, THREE BEDROOMS, neatly furnished. Oak Bay, $25.00. Available for long term. R. Morton, 130 Pemberton Bldg. Tel. E 0322.

COTTAGE, FOUR ROOMS, BATH, ALmost furnished; central Yates; reasonable. E 6692.

FOR RENT — JULY AND AUGUST, sunny 6-room house, furnished, close to sea and car; good sea views. $32.50 to good tenant. E 8201.

FURNISHED OR UNFURNISHED HOUSE or rooms, near car or bus. 3224 Hampshire Terrace.

FOR RENT—SIX-ROOM HOME, PARTLY furnished, on Sproat Lake, Vancouver Island. Very good beach, 8 miles from Alberni. Ideal Summer home. Apply Crease & Crease, Victoria, or Turner Brothers, Ltd., Port Alberni.

FURNISHED 4-ROOM BUNGALOW, FINlayson Street, cement basement, garage, nice garden: $20.00. Five-room bungalow, 2 garages, extra well furnished, close to water, nice district, for 8 months at $42.50. W. J. Gilliland & Co., 408 Sayward Building, phone G 5741.

FIVE-ROOM BUNGALOW, COMPLETELY furnished, near park and sea. Phone E 6768, evenings

GORGE DISTRICT, 4 ROOMS, $16. OFF Oak Bay Ave., 7 rooms, $45; Newport Ave., 8 rooms, $75. Fairfield Road, 7 rooms, $60; Pendergast St., 6 rooms, $26. Stanley Ave., 7 rooms, $40. 714 Cook St., 8 rooms, $50; Lee Ave., 8 rooms (July and August), $20; Prospect Lake, 4 rooms, $26; Pike Lake, 5 rooms, $27.50; Lansford Lake, 2 rooms, $30. H. O. Dalby & Co., Ltd., 634 View, opposite Spencer's.

OAK BAY — SIX-ROOMED FURNISHED house to let, July and August, $40 monthly. G 4322.

OAK BAY—5-ROOM BUNGALOW, FACing Windsor Park. 5 minutes to beach and links. Apply 2439 Currie Road

NEW, FOUR-ROOM STUCCO BUNGAlow, furnished; immediate possession; $26.00 per month. Apply 614 Old Esquimalt Road.

RENT OR LEASE, JULY 1, FURNISHED home, Oak Bay; ideal location, magnificent view; near schools, transportation, beach; modern equipment; five bedrooms, beautiful garden. Price reasonable. Phone E 4368 for appointment to view.

TO RENT, FOR JULY AND AUGUST—Furnished house, close to town and Beacon Hill; seven rooms. 810 McClure St. Phone E 0242.

WATERFRONT, FULLY FURNISHED bungalow, $45; also apartment, for 2 weeks; garage. Phone E 7772

3 ROOMS AND SUNROOM, FULLY FURnished, sea view, $25.00. 3 rooms, upper suite, sea view, gas range, $20.00; 5 rooms, Fairfield, upper duplex, fully furnished, $27.50; 5 rooms, Fairfield, modern stucco, furnace and garage, $40.00. 624 Fort Street. A. A. Meharey & Co., E 1187

### 55B UNFURNISHED

| | | |
|---|---|---|
| 909 SELKIRK AVE.—8 ROOMS, 2 BED-rooms, garage, furnace | | $22.50 |
| 1460 Taunton St.—7 rooms, 4 bedrooms, gas, garage, furnace | | 22.50 |
| 1642 Chandler Ave.—5-room stucco bungalow, furnace, garage, vacant July 15 | | 25.00 |
| 772 Falkland Rd.—5-room modern stucco bungalow, garage, furnace, etc. | | 27.50 |

We have a large selection of furnished and unfurnished houses for rent.

PEMBERTON & SON
626 Fort St Established 1887. Phone G 8124

| | |
|---|---|
| 140 JOSEPH ST., LARGE HOUSE Any offer | |
| 2655 Cedar Hill Rd., 7 rooms; high location | $15.00 |
| 2107 Clarke St., 4 rooms, furnace | $16.00 |
| 2532 Vancouver St., 8 rooms, good house | $20.00 |
| 824 Cowichan St., 4 rooms, furnace, fruit | $20.00 |
| 72 Moss St., 7 rooms, furnace, garage. What offers? | |
| 1251 Dominion Rd., 8 rooms, furnace | $20.00 |
| 139 Passmore St., 8 rooms, furnace, garage, thoroughly renovated. Offer, or | $30.00 |

And Many Others—See Our Lists
SWINERTON & MUSGRAVE, LTD.
620 Broughton Street

| | |
|---|---|
| 721 LINDEN AVE., 8 ROOMS | $50.00 |
| 512 Linden Ave., 7 rooms | $50.00 |
| 1081 St. Patrick Street, 7 rooms | $40.00 |
| 102 Wellington Ave., 8 rooms | $37.50 |
| 1221 Beach Drive, 8 rooms | $35.00 |
| Fenella, Island Highway, 7 rooms | $30.00 |
| 844 Foul Bay Rd., 8 rooms | $30.00 |
| 1828 Fell St., 8 rooms | $25.00 |
| 118 Olive St., 7 rooms | $25.00 |
| 1125 Fort St., 8 rooms | $20.00 |
| 1552 Burton Ave., 5 rooms | $20.00 |
| 1722 Bay St., 5 rooms | $20.00 |
| 221 Phoenix Place, 9 rooms | $18.00 |

THE ROYAL TRUST COMPANY
1202 Government Street Phone E 4123

| | |
|---|---|
| 314 COOK ST., 8 ROOMS, FURNACE and garage | $25.00 |
| 2398 Estevan Ave., 8 rooms, furnace and garage | 27.50 |
| 820 Gorge Rd., 8 rooms, furnace and garage | 27.50 |
| 78 Wellington Ave., 7 rooms, furnace and garage | 25.00 |
| 1007 St. Louis St., 6-room stucco bungalow, hardwood floors, furnace and garage | 35.00 |

For further listings phone or call at
P. R. BROWN & SONS, LTD
1112 Broad Street Phone G 7171

| | |
|---|---|
| ARNOLD AVENUE, 7 ROOMS, MODERN, garage | $20.00 |
| 1587 Monterey Avenue, 7 rooms, 2 lots, garage | 20.00 |

ELSIE B. RICHARDS
Room 7, Metropolitan Bldg.
606 Courtney St., Victoria, B.C. E 7722

ATTRACTIVE 8-ROOMED BUNGALOW, close to beach, also car line. E 0447.

A MODERN BUNGALOW, FOUR ROOMS, open fireplace, furnace; garage, large chicken house. Apply 1609 Gladstone Avenue.

BRAND NEW STUCCO BUNGALOW, five large rooms, hardwood floors, tile sink, bathroom, blinds, furnace, garage. 2818 Heath Drive, Gorge. E 5592.

BY THE SEA, NEAR OAK BAY GOLF Links—Seven-room bungalow, unfurnished (except stove), in about acre of land, garage $28. Miss Payne, Sidney, B.C.

BRIGHT 4-ROOMED SUITE, WITH PRIvate bath, steel range, rent $18.00, including water. E 2120.

CLOSE-IN, SIX-ROOM MODERN BUNgalow, $28.00. Victoria West, six rooms, $12.50. R. Morton, 130 Pemberton Building

FIVE ROOMS; TWO LOTS; WATERfront. 481 Head St. E 8595. $18.00.

FOR RENT—SIX-ROOM HOUSE, THREE bedrooms, good locality. Phone E 0171.

FIVE - ROOM MODERN BUNGALOW, basement, garage; perfect condition; immediate possession. E 9672

FIVE - ROOM BUNGALOW, FURNACE and garage, fully modern, newly redecorated, large water-facing lot, very choice home. $32.50. Four-room bungalow, 4 lots, garage, Cedar Hill Road, $18. Five-room bungalow, Moss Street, new furnace, garage, $20. Six-room bungalow, garage, 2524 Fernwood, $32.50. Stucco semi-bungalow, furnace and garage, Coventry Avenue, $30. Phone G 6041. Roosvaar & Gordon, Ltd., 110 Union Bldg.

# A Mart for Busy Readers—Property for Sale or Trade

## 56 HOUSES TO RENT
(Continued)

GORGE DISTRICT — NEW, MODERN four-room bungalow. $22.50. E 7959.

NEW FIVE-ROOM STUCCO BUNGALOW. 3031 Balfour. G 6750.

OAK BAY WATERFRONT, MINUTE TO car, cosy warm modern bungalow, cement basement, furnace; nice front room, with open fireplace. Lovely sea views. Will lease. $30.00, including water. 1499 Beach Drive.

SIX-ROOMED HOUSE, BASEMENT, GARAGE; rent $22.50. Five-roomed cottage; rent $18.00. Westendale, 1198 Yates.

TWO FOUR-ROOMED HOUSES, 1137 AND 1139 Mason St. $12 and $13 per month, including water. Phone E 8815.

4-ROOM BUNGALOW. ½ ACRE. GOOD for poultry; phone, water, lights. Morley, Quadra, Lake Hill.

2543 GOVERNMENT STREET, SIX rooms, rent $30; 939 North Park Street, 6 rooms, rent $15. Bishop & Worthington, Limited, 576 Yates Street. Phone E 3241.

2231 DALHOUSIE STREET—MODERN 4-room bungalow; 3-piece bath, full-size lot, basement, garage, newly decorated throughout. Immediate possession. Rent $21. Bishop & Worthington, Limited, 576 Yates Street. Phone E 3241.

286 BURNSIDE ROAD—MODERN, 6 rooms, 3-piece bathroom, newly decorated, full basement, furnace; 2 lots, good garden, fruit trees. Immediate possession. Rent $25. Bishop & Worthington, Limited, 576 Yates Street. Phone E 3241.

770 KINGS ROAD, CORNER ROSE, five rooms; close in; good condition; $18.00.

$16.50, INCLUDING WATER, 6 ROOMS, modern, near school and bus. Phone E 6101.

2959 EARL GREY STREET, TO RENT or for sale, new four-room house, two bedrooms, three-piece bathroom, kitchen; hardwood floor and fireplace in living-room; furnace and garage in full cement basement. Phone E 4868.

7-ROOMED HOUSE, ON BROUGHTON Street, right in town; $25.00, including water. E 4527.

$20.00—NEW 4-ROOM BUNGALOW, garage, full basement. $20.00—4-room bungalow, newly decorated. $15.00—5-room bungalow, in good condition. $12.50—4-room cottage, near High School. For particulars or further listings call at 1303 Douglas Street, George Randall.

8-ROOM BUNGALOW, RECENTLY REdecorated; hardwood floors, up-to-date plumbing; garage; near street car and school; rent $40. Phone G 6078.

118 BEECHWOOD AVENUE, 5-ROOMED bungalow; garage, furnace; $22.50. Phone E 1418.

4-ROOM MODERN BUNGALOW, NEWLY decorated, $17. 2753 Richmond Avenue. G 7551.

5-ROOMED MODERN COTTAGE, NEWLY decorated, linoleum on floors; $16. Phone E 1294.

6-ROOMED BUNGALOW, GARAGE, CEment basement; James Bay; $23. G 2675.

1222 LYALL, ESQUIMALT—5 ROOMS, $16, including water. 2629 Wark.

1307 PEMBROKE, THREE ROOMS, cement basement, gas stoves. Apply 1311 Pembroke.

2504 BLANSHARD ST., 6 ROOMS, $15.00 per month, including water. E 2963.

1400 ST. PATRICK STREET, OAK Bay; modern 7-roomed house; $35.

926 MONTEREY AVE., OAK BAY, IS A cosy little, new, modern, Spanish stucco bungalow for 2 or 3; very comfy, convenient, easy to heat, and only $25 per month. Key next door north. Phone G 2725.

6-ROOM DWELLING, 615 SEAFORTH Street, Esquimalt Dis.; $20.00. Phone E 1613.

7-ROOMED HOUSE, ON ROUGHTON ST., right in town; $25.00, including water. E 4527.

## 57 WANTED TO RENT—HOUSES

57A FURNISHED

JULY—FURNISHED COTTAGE, SUITE or small house; gas; vicinity Foul Bay; $25. Box 8538, Colonist.

WOULD EXCHANGE FIVE-ROOMED furnished suite, English Bay, Vancouver, for bungalow, Victoria, July; references. McNeill, 2033 Beech Avenue, Vancouver.

57B UNFURNISHED

WE HAVE A WAITING LIST OF TENants for unfurnished houses in all parts of the city. List with us for immediate results. P. R. Brown & Sons, Ltd., 1112 Broad Street. Phone Garden 7171.

6 ROOMS; FURNACE AND GARAGE; moderate rent; possession can be taken any time. Reliable party, with best references. Reply Box 8566, Colonist.

## 61 SUMMER RESORTS

EXCELLENT FISHING AND BATHING, very secluded, on Pike Lake, seven miles from city. Fine rooms, ample veranda space. Comfortably furnished. Boat provided. July and August, $37.50 per month. Dumbleton, G 0046. Box 8675, Colonist.

GLENAIRLEY FARM—FOR A RESTFUL holiday by the sea. Good accommodation. Boats, bathing, tennis, indoor badminton, dancing, etc. Plenty of Jersey cream, fruit and vegetables; saddle horses only extra. One hour's drive from Victoria. Rates $15 per week. Phone or write Major Cavenagh, East Sooke, V.I.

PROSPECT LAKE—THREE-ROOM COTtage, $10.00 per month. Inquire B. Kistruck, Prospect Lake.

SANSAM, SOUTH SALTSPRING ISLAND —Guests received at this magnificent private estate. Tennis, riding, bathing. Cowichan Bay fishing, launch, etc. No winds. Own farm. Particulars, Jones, c.o. The Store, Cowichan Bay.

THE FOREST INN, SHAWNIGAN LAKE—FOR EXCELLENCE

$750—AN ACRE OF WATERFRONT ON sheltered bay. This is a real bargain. Sparling, Sidney, 102Y.

61A COTTAGES AND CAMPSITES

AT PROSPECT LAKE, WATERFRONT—Furnished three-room cottage, large living-room, bedroom, kitchen, hot and cold water, bath; boat; $25.00 month. Phone G 1888.

AT CADBORO BAY—FURNISHED COTtages; camp; rooms and board. E 9795.

A CHEAP HOLIDAY FOR THOSE WHO like a quiet secluded spot in which to lease, furnished waterfront cottage, Shawnigan Lake, $10.00 week. Box 8666, Colonist.

AT PROSPECT LAKE—WATERFRONT furnished cottage, radio and boat, large living-room with fireplace, kitchen, running water, two bedrooms, washroom, screened-in veranda; excellent fishing, bathing, etc. Phone E 3283.

BENBOW INN, QUALICUM BEACH, VANcouver Island, for your Summer vacation.

BRENTWOOD BUNGALOWS, NEXT TO Butchart's Gardens. Modern, best on Island. E. B. Andros, Tod Inlet.

CAMPBELL RIVER—NEW, ATTRACTIVE, furnished cottages; exclusive; 160 acres of scenic playground; best salmon fishing in B.C. at our front door; showers; electric light. Rates $10 week up. Write G. Cavin, Shelter Point Auto Camp, Campbell River, B.C.

CORDOVA BAY—TWO-ROOM COTTAGE, partly furnished, nice veranda; $35.00 the season. Phone G 4081.

CORDOVA BAY — FIVE-ROOMED COTtage, partly furnished. E 2758.

CORDOVA BAY—ATTRACTIVE THREE-room furnished cottage. Phone E 3311, between 1 and 3 p.m.

CAMPING OR ROOMS; SHADY SEAfront garden; bathing, fishing, baths; house-party atmosphere; $2 to $3 weekly; meals optional. G 3803.

CLEAN COMFORTABLE WATERFRONT cottages to rent for the Summer months. Miss Hall, Cliffside P.O., Shawnigan Lake.

COMFORTABLE 4-ROOM COTTAGE TO rent, the first two weeks in July and the last two weeks in August. Mrs. Hall, Cliffside, Shawnigan Lake.

COMFORTABLE COTTAGES, 3 AND 4 rooms, well furnished, near to sea, at Brentwood; rents reasonable. E 6220.

DEEP COVE—COTTAGE, PARTLY FURnished; garage; light; cheap rent. Barry, R.M.D. 1, Sidney.

FOR RENT—3-ROOM FURNISHED COTtage, Portage Inlet; private beach; close bus. Phone E 1311.

FURNISHED CABIN, NEW, COMPLETELY furnished, all farm produce; cooking done if required. Duke, Glen Farm, Thetis Lake Road.

## 61 SUMMER RESORTS
(Continued)

FURNISHED COTTAGES AT SHAWNIgan Lake for rent for July and August. E 5250.

ON SOUTHERN HILLSIDE, WITH SHADE trees, sheltered north rock. Exceptionally wide view Portage Inlet, Straits, Olympics, Malahat, Highlands, Helmcken, Burnside. Four miles city; paved road; bus. Low taxes. Lot 50 x 110; rock, flower garden possibilities; quiet locality. $300 cash. Apply Mrs. P. Rodstrom, R.M.D. No. 2, Burnside.

RAINBOW LODGE, ALTA LAKE, B.C.—Victoria residents will find a new zest in life; new invigoration in the bracing mountain air, 2,200 feet altitude. You may enjoy healthful sports; riding, fishing, swimming, tennis and dancing. Choice of room or sleeping cabin. Reached by Union Steamships and P.G.E. Railway through a scenic wonderland. Round trip $4.65. Reduced rates. Alexander Philip, Prop.

RAINBOW BEACH CAMP, SALTSPRING —Extensive, secluded, cabins, cottages, boats; midday dinner. Layard, Ganges P.O. Phone 8M.

SEASIDE COTTAGE, RIGHT ON THE waterfront; fully furnished; accommodate six or eight persons; large private grounds; every modern convenience; reasonable rental. Apply Mrs. G. P. Osler, Elk Hotel, Comox.

SHAWNIGAN—RENT JULY, PART AUGust, new cottage, Cliffside. Forbes, G 3794.

SHAWNIGAN LAKE—SMALL CAMP ON north end to rent. Suitable for two girls. Rent $10 a month. Apply Smith, c/o Forest Inn.

SUMMER RESORT — 3-ROOM FURnished cottage; open fireplace; Portage waterfront; wood, water, use of boat; suitable for two ladies. Phone Colquitz 14T.

SUMMER CAMP, CORDOVA BAY—3 rooms, private beach; $600. G 5852.

SUMMER COTTAGES AT DEEP COVE; also spacious tenting grounds. Good fishing, boats for hire. Mrs. C. Moses, Sidney, B.C. Phone 30X Sidney.

SUMMER COTTAGES AT DEEP COVE; also spacious tenting grounds. Good fishing, boats for hire. Mrs. C. Moses, Sidney, B.C. Phone 30X Sidney.

SPROAT LAKE—FURNISHED COTTAGE for rent, or sell cheap for cash. Phone E 9989.

TO RENT, AT CORDOVA BAY, FOR July and August, partly furnished five-room cottage, rent $20 per month. E 2291.

TO LET—CORDOVA BAY—5-ROOM COTtage, partly furnished; large porch; bath, sink, toilet. Phone E 0357.

WELL-FURNISHED 3-ROOMED COTtages, good accommodation by day or longer. Private picnics. Boating, bathing. Cars parked free. A. Emsley, Fulford Harbor, B.C. Phone 24B.

WELL-FURNISHED COTTAGES, TAP water. Safe, sandy bay; fishing good, boating, hiking. Reasonable. "Deerfield," Galiano Island.

5-ROOMED HOUSE, ON SEA, AT SOOKE, rent for Summer or longer. Hart, East Sooke.

## 62 NURSING AND CONVALESCENT HOME

PRIVATE CONVALESCENT HOME, 1824 24th N., Seattle, Wash. East 7988. A. Donahoe.

SUNHILL SANATORIUM — CURATIVE convalescent. Diet a specialty. Swedish massage. E 5021.

## 63 POULTRY AND LIVESTOCK

63A POULTRY AND SUPPLIES

FOR SALE—50 LEGHORN PULLETS, 12 weeks old, and 3 milking goats. Apply 2287 Alder Street.

9 WHITE LEGHORNS, LAYING, 85c each. Phone G 6574.

63B HORSES

FOR SALE — YOUNG MARE, WORK single or double, $65.00. Apply 931 View Street.

63C CATTLE

NOTICE—TO AVOID CONFUSION, THE Saanich Jersey Cattle Club announces that the dairy cattle sale to be held at the exhibition grounds, Saanichton, on Wednesday, June 28, is sponsored by individual breeders of the district and is not held under the auspices of the Saanich Jersey Cattle Club. Signed, A. W. Aylard, president Saanich Jersey Cattle Club.

PUREBRED GUERNSEY COW, FOUR years old; easy milker and quiet; fresh; price $50. Apply W. Bazett, R.R. No. 1, Duncan, B.C.

TWO GOOD YOUNG FAMILY COWS, one fresh. Grandison, Atkin Road, near Langford.

63E GOATS

FOR SALE — GOOD TOGGENBERG milking goat. 207 Sims Avenue.

GOOD MILKING GOAT FOR SALE. Phone E 7983.

SAANEN GOAT FOR SALE, MILKING. Phone E 7386.

63F DOGS

BOSTON BULL TERRIER, SIX MONTHS old, a male. E 0494.

CHILD'S PET, SPAYED, POLICE BITCH $5.00. Inquire Pet Shop.

FOR SALE — BORDER COLLIE PUPS, from the best working stock in British Columbia; males and females. Rockingham, Millstream P.O.

FOR SALE — THREE MONTHS' OLD Pomeranian puppy; female. Phone E 2146.

TWO PEKINGESE, MALE AND FEMALE pups, registered, for sale. G 4063.

RABBITS

WANTED—RABBIT, WHITE NEW ZEAland buck, fully matured. Box 8608, Colonist.

63X MISCELLANEOUS

DEERING TWO-HORSE MOWER FOR sale, $25. H. E. Burbidge, Royal Oak.

FOR SALE—15 GALLONS PURE JERSEY milk, bulk or bottled, East Saanich. Box 8659, Colonist.

FOURTEEN EXCEPTIONALLY FINE Yorkshire gilts, ready for service; the right type for breeders. Hull, Granville, off Burnside.

GOOD PASTURE TO RENT, IN SAANich. Box 8624, Colonist.

WANTED—DOUBLE SET TEAM HARness, lowest price for cash. Apply Box 8575, Colonist.

## 65 AUTOMOBILES

RADIATORS AND FENDERS

AUTO RADIATOR, BODY AND FENDER Specialists. Workmanship that cannot be excelled.
BURGESS BROS.
1209 Quadra Street Empire 8231

65A FOR SALE

AUTO PARTS OF ALL KINDS AT painless prices. Wheels and axles for trailers. Essex coach body, Ford 1925 coupe body, Chev. 1928 touring body, 3½-yard steel dump body, also upright hydraulic hoist for same; 4-cyl. Continental motor, 4½ x 5½; Paragon marine, reverse gear, large size. New and used accessories. Best prices paid for late model cars for wrecking.
W. FRANK CAMERON AUTO PARTS
949-953 View St. Phone E 8632

A 1930 GRAHAM PAIGE FOUR-DOOR sedan, $225; 1928 Studebaker sedan, $250; Dodge-Graham 1-1½-ton truck, like new, $350.

We have spare parts for the following late model cars in stock: 1924-30 Buicks, Cadillac, Chevrolet, Chrysler, Dodge, Essex, Model "A" Ford, Hudson, Hupmobile, Jewett, Paige, Pontiac, Reo, Studebaker, Willys-Knight; also a large assortment of truck parts. Engines from $25 up. S. H. tires, all sizes. Batteries, generators, starters.
PACIFIC AUTO WRECKING CO., LTD.
837 View Street Phone E 7521

BUICK LIMOUSINE SEVEN-PASSENGER, in splendid condition. Very desirable for taxi business. A great bargain.

HUPMOBILE SEDAN, eight-cylinder, five-passenger, in fine condition. A good, sturdy car at a low price. Surely a bargain.

Assortment of Others
H. A. DAVIE, LTD.
McLaughlin-Buick Cars G.M.C. Trucks
800 Yates St. Phone Garden 8154

DE SOTO 1930 "8" SEDAN, EXCELLENT condition throughout, $550. Owner, E 8256.

FOR SALE—1928 FORD LIGHT DElivery, canopy top; licence; price $55.00. Box 8673, Colonist.

FOR SALE—FORD ONE-TON TRUCK with self-starter and transmission box, $50.00, or will trade for sedan. Phone G 4082.

## 65 AUTOMOBILES
(Continued)

| | |
|---|---|
| 1930 OLDSMOBILE DE LUXE SEDAN | $650 |
| 1930 GRAHAM DE LUXE SEDAN | $595 |
| 1929 PONTIAC SPORT COUPE | $325 |
| 1927 PONTIAC SEDAN | $165 |
| 1928 ESSEX SPORT COUPE | $275 |
| 1928 ESSEX SUPER SIX SEDAN | $265 |
| 1929 WHIPPET FOUR SEDAN | $250 |
| 1929 DURANT SIX SEDAN | $275 |
| 1930 CHEVROLET TRUCK, large body | $295 |
| 1927 OLDSMOBILE SEDAN | $265 |
| 1929 AUBURN 4-PASSENGER COUPE | $385 |

MASTERS MOTOR CO., LTD.
900 Yates Street Phone E 3541

DODGE COUPE, 1927—THIS IS A GOOD sturdy car, in first-class condition. $250

CHANDLER SEDAN, 1928 — This is a small, strong car, very economical to operate. $225

CECIL EVE MOTORS, LTD.
Pontiac Sales and Service
900 Fort Street

HUPMOBILE "6" 1928 TOURING, GOOD shape. What offers? 2053 Chaucer Street.

RETREADS BACKED BY A GUARANTEE that means something. Red's Service Station, Pandora and Quadra Streets.

STUDEBAKER COMMANDER, LATE model, only gone 14,000 miles; snap, $450 cash. Phone Empire 8858.

WHIPPET "6" FOUR-DOOR SEDAN, 1927. Star "6" touring, 1927. Chevrolet four-door sedan, 1923. Multnomah drag saw, practically new. George W. Lapp, 100 Burnside Road.

SALE—ONE WEEK—SALE

Financiers demand clean-up.

25 SMALL CARS WITH FULL GUARANTEE. Call early, pick one out. One year to pay.

MUTUAL AUTO SALES
925 Yates Street Open Evenings

"If You Got It at Plimley's—It's All Right"

TODAY'S BEST BUY
ESSEX COACH, 1930 MODEL
IN SPLENDID RUNNING ORDER, well cared for by previous owner; thousands of miles of carefree, economical closed-in transportation ..... $450
TODAY'S BEST BUY
Many Others
"Ask Any Plimley Used Car Owner"
THOMAS PLIMLEY, LTD.
1010 Yates Street Garden 7161

THE MOTOR HOUSE (VICTORIA) LTD.
$275—NASH SEDAN, 1926.
$260—OLDSMOBILE COACH, 1927.
$250—DURANT SEDAN, 1928.
$225—WHIPPET COACH, 1926.
CHEVROLET DEALERS
Phone E 1107 971 Yates St.

HOLIDAY SPECIALS
1925 NASH COUPE, IN VERY good condition ..... $275
1926 DODGE TOURING, new paint job, disc wheels ..... $165
1926 OVERLAND COACH, rebored and new piston rings, etc. Only ..... $125
ROYAL SERVICE GARAGE
Phone E 9415 1001 Blanshard St.

JAMESON MOTORS FOR GENUINE USED CAR VALUES
1929 ESSEX SEDAN, in perfect condition ..... $445
1926 PACKARD SEDAN, in good condition, reduced to ..... $245
JAMESON MOTORS, LTD.
740 Broughton Street Phone G 1161

BEGG MOTOR CO., LTD.
1929 FORD COUPE, WITH RUMBLE SEAT, FOR QUICK SALE ..... $240
Dodge and De Soto Dealers
BEGG MOTOR CO., LTD.
865 Yates St. Phone G 1144

MILEAGE
You are buying mileage when you select one of these cars.
1928 CHEVROLET Four-Door Sedan ..... $295
Model "A" FORD Roadster with rumble seat ..... $190
JONES BROS.
Used Car Department
Yates at Quadra St. Phone E 4021

NATIONAL MOTOR COMPANY, LIMITED
819 Yates Street
G 8177

| | |
|---|---|
| PONTIAC COACH | $195 |
| DURANT COUPE | $295 |
| FORD COUPE | $345 |
| CHANDLER SEDAN | $350 |

Cars for All Purposes at Lowest Cost

$10—STAR TOURING BODY, WITH curtains and glass wings. 1462 Bay Street.

1929 WHIPPET "4" SEDAN, $275. Phone E 0567.

1922 CHEV. SPECIAL TOURING, A1 condition, $30. 1240 Basil Ave. Phone E 3424.

65B WANTED

LATE MODEL SMALL CLOSED CARS bought for cash. Thomas Plimley, Ltd., G 7161.

WANTED—1927 FORD COUPE, WITH Ruckstell axle. Phone G 5474.

WANTED IMMEDIATELY — FORDS, Chevrolets, Plymouths. Mutual Auto Sales, 925 Yates.

## 69 BUSINESS OPPORTUNITIES

A PERMANENT SITUATION WITH ATtractive salary is vacant for person who can furnish $2,000, secured by first mortgage on substantial commercial property. Box 8555, Colonist.

COAL AND WOOD YARD WANTED FOR sale as a going concern. Apply Victoria Homes & Gardens, Ltd., 616 Broughton Street. Phone E 4104.

FISH AND CHIP BUSINESS FOR SALE. Bargain. Apply Box 8402, Colonist.

FOR SALE—CORNER STORE, GROCERies, tobaccos, candies, etc., living quarters; residential district; property, stock and fixtures, $2,000. This is well worth looking into. Box 8641, Colonist.

FOR SALE—CASH AND CARRY GROcery store in the centre of the city; prospects good; under $1,000 will handle. Apply 718 Fort Street.

FOR SALE — GROCERIES, CONFECtionery, ice cream, school supply business. Good stock. Comfortable living quarters. Price $500. R. E. Wheeler, 601 Franklyn Street, Nanaimo, B.C.

GOOD OPPORTUNITY OPEN TO ENterprising woman with pleasing personality. Apply, giving phone number, to Box 8341, Colonist.

AUTO BUNGALOW CAMP

IMMEDIATE SALE WANTED. PRICE cut from $12,650 to $8,500 for quick action. Owner says will net $2,500 per annum. Fullest investigation invited by bona fide inquirers. Terms: Half cash, balance at 7%.
OLIVER, STEWART CLARK & CO., LTD.
640 Fort St. Phone E 5041

OUT-OF-TOWN HOTEL AND AUTO camp, tourist and industrial centre, main highway. This establishment has operated successfully during hard times. Opportunity to step in at end of depression and commencement of tourist business. Box 0024, Colonist.

RELIABLE BUSINESS MAN WOULD like to assist owner of store, with view to purchase or partnership. Box 8680, Colonist.

ROOMING HOUSE BARGAIN, NEAR Christ Church Cathedral. Nine rooms, furnished, including gas fittings. Central heating. Well established, now full. Low rent. Reduced to $750. E 2848.

SELLING OUT MY ANGORAS: FIRST-class stock; open to offer. Box 8663, Colonist.

### To Out-of-Town Subscribers

Out-of-town subscribers who wish to answer advertisements in which only the telephone number of the advertiser is given may mail their replies to The Colonist, and The Colonist will communicate such replies to the advertiser.

## 69 BUSINESS OPPORTUNITIES
(Continued)

STORE FOR RENT. BELL APARTments, Cook St. Phone E 7446.

WANTED—YOUNG MAN, BETWEEN 25 and 30 years, with $500 to invest in paying established business. Apply Box 8515, Colonist.

WILL LEASE HOUSE, IN LOVELY location, containing three suites and additional living accommodation. G 1067 or E 9821.

$850 — NORTH SAANICH WATERfront lot with small cottage and garage. Sparling, Estate Agent, Sidney Tel. 102Y.

$525—CANDY AND TOBACCO BUSIness, close in, doing real nice trade and showing good profits. Good reason for selling. If it is a business you are looking for, see us. We have a good variety of businesses listed for sale, both large and small, possibly just what you are looking for. Full details of all businesses listed on file in our offices. L. U. Conyers & Co., 1025 Douglas Street.

## 70 BOATS AND ENGINES

BOAT LUMBER, CEDAR, SPRUCE AND oak stock, low prices. Spruce oars, $1.26 per pair, shaped. DALZIEL, G 1422

BOATS — ROUND, "V" AND FLAT; cheap. Jones, 527 Fort Street.

CANOE FOR SALE, 16 FT., INCLUDING two paddles, two cushions, folding seat and special crate for packing; in perfect condition. A real bargain at $40.00. Phone Empire 2586.

EVINRUDE TWIN OUTBOARD MOTOR, for salt or fresh water; good running order; price $80. Apply Box 8570, Colonist.

FOR SALE—12-FT. ROWBOAT, GOOD condition; cheap. Phone E 8373.

FOURTEEN-FOOT CEDAR ROWBOAT, also twelve-foot, with inboard Evinrude. E. B. Andros, Brentwood.

OPEN LAUNCH, 20 FT., IN FIRST-class condition; a good sea boat. Also 58-ft. flagpole, $7.00. Phone G 1971.

TRADE FOR LAUNCH — LOT ON Gorge, between Colquitz and Inlet Drive. What offers? Box 8636, Colonist.

TWIN SPORT MODEL EVINRUDE OUTboard motor. Craven, 507 Gorge Rd.

WANTED—SMALL DINGHY, 8 TO 8 FT. Reasonable price. Phone E 4756.

WANTED — SMALL CABIN LAUNCH. Have spot cash. What have you? Box 8504, Colonist.

WANTED—ROWBOAT, 12 FEET, SECond-hand, carvel, clinker; good condition. Box 8585, Colonist.

½ PRICE — FACTORY-BUILT "SEASLED," like new; complete with motor. Accommodates six passengers. Dominion Garage, E 1532.

20-FOOT CAT BOAT, HULL AND MAST only, with Johnson outboard; sacrifice $125; cost $225. Phone G 1010.

## 71 BUSINESS DIRECTORY

DYEING AND CLEANING

CITY DYE WORKS — GEO. McCANN, proprietor, 844 Fort St. Phone G 1621.

EMBOSSED STATIONERY

PRIVATE STATIONERY EMBOSSED IN any design or color. The Colonist Commercial Printing Dept., Garden 5241.

FLOOR SURFACING

V. L. HARDWOOD FLOOR CO., 707 Johnson; reduced prices. G 7314.

WESTERN FLOOR, 454 GORGE ROAD. Old or new floors. E 8915.

LITHOGRAPHING

LITHOGRAPHING — LITHOGRAPHING, engraving and embossing. Nothing too large and nothing too small. Your stationery is your advance agent. The Colonist Printing & Publishing Co., Ltd.

LAWN MOWERS

A FREE DELIVERY BOTH WAYS. Lawn mowers sharpened, $1.00. Peden Bros., 1410 Douglas St. Phone G 5911.

PUBLIC STENOGRAPHERS

ETHEL SEYMOUR, 207 CAMPBELL Building, Douglas Street. Phone Garden 2525. Authors' manuscripts, law and general. Strictly confidential.

RAZOR BLADES

SAVE DOLLARS AND USE SENSE (cents) by buying Myatt's Blades.

TENNIS RACQUET REPAIRS

TENNIS RACQUETS — RESTRINGING from $1.75; single strings from 10c. Peden Bros., 1410 Douglas. G 5911.

WOOD

ALL BEST DRYLAND WOOD, $4.25 cord. Bone dry fir, $5.00. Cedar, $2.00. Phone G 1813; night E 3182. Gleneagle Wood Co.

ALL BEST, AND BIG LOAD, CEDAR, $1.75. Dryland, $4.50 cord. E 8722.

ALL BEST WOOD, 4-FT., $4.00. FIRST growth, $4.25; sawed, 75c. Rickwood. $5.25. E 7548.

ABSOLUTELY A1 CORDWOOD, DRY, $4.50 cord; old growth Douglas fir, 4-ft., easy splitting; 1½-cord loads. White labor only. Sawn, 75c. E 2329.

ALL BEST CORDWOOD—4-FT., $4.00; 12-inch, $5.50. White labor. G 2741.

COOPERAGE WOOD—KINDLING, $2.00, stove wood, $2.50; block, $3.00. G 2341.

DRYLAND WOOD, $4.25 CD; 2 CDS., $8. Inside block, dry, $6. G 7515.

DRYLAND WOOD, $4.25; 2 CORDS, $8.00. Cordwood, stove length, $5.50. E 3244.

FIRST GROWTH RICH CORDWOOD, 12 or 14-in., $5.00 per cord; 4-ft., $4.00. G 4872.

FOREST WOOD, SEMI-DRY, $5.50 CORD; dry, $6.00. Phone G 2064.

SHAWNIGAN DOUGLAS FIR WOOD CO. sale agents, 2200 Government. E 3914.

YOUBOU WOOD CO., ALL KINDS, prices low; prompt delivery. E 4522.

$4.00 CORD AND UP. Shawnigan and Hillcrest Dryland Wood. G 8413, day-night.

## 72 PROFESSIONAL DIRECTORY

OSTEOPATHIC PHYSICIANS

DR. VERNON B. TAYLOR, REGIStered and licensed, 406-7-8 Belmont Building. Phone Empire 7322.

## 76 EXCHANGE—REAL ESTATE

A BUSINESS LOT ON DOUGLAS ST., close to the Hudson's Bay. Exchange for small bungalow. 1809 Gladstone Ave.

ATTRACTIVE 20-ACRE FARM, STREAM through property, 8 miles Victoria; 7-roomed modern house, electricity, phone; price $5,750. Would exchange for house in or near Victoria. Box 8576, Colonist.

OWNER OF 480 ACRES, CROWN GRANT, containing largest known diatomite and diatomaceous earth deposits in Canada, will give quarter interest in same for clear-title small house in city. This valuable property has been optioned at $60,000 and $100,000, and someone is going to get in on a real money proposition very cheaply. W. J. Gilliland & Co., 406 Sayward Bldg.

SEAFRONT HOME, EXCELLENT CONDItion and location. Separate suite will pay all expenses if used as such. Will exchange for house or acreage. Box 8627, Colonist.

SANTA MONICA, CAL., HIGH-CLASS apartment block, to exchange for Victoria or Vancouver. Hammond, 1503 Elford Street, Victoria. E 0480.

WHAT HAVE YOU TO TRADE?—1. 7-room house, Saanich, to trade for Alberta farmhouse, clear title, good location. 2. Bungalow in Victoria to trade for Up-Island farm. 3. 5-room bungalow, hardwood floors, 1 acre ground, Gordon Head district, to exchange for bungalow in city. George Randell, 1303 Douglas, phone G 7241.

## 76 EXCHANGE—REAL ESTATE
(Continued)

VERY FINE SEVEN-ROOM HOME ON A good boulevarded street, close to schools, beach and town; high part of Fairfield. House newly decorated, inside and out. Value $3,500; clear title. Would consider smaller house and some cash, or building lot. Phone for appointment, Empire 9042, or evenings Empire 5318.

WILL EXCHANGE NEW STUCCO HOME, containing six rooms and revenue-bearing suite, private entrance, main floor, for Saanich or Oak Bay property. Mrs. Gwilt, 1818 Belmont Avenue.

WANTED — IMPROVED ACREAGE, near Victoria, in trade for house in Calgary, rented to good tenant. Apply Ker & Stephenson, Ltd., 1205 Government Street.

5-ROOM SEMI-BUNGALOW, MODERN, on two lots; high, desirable location in city; value $3,500. Exchange for fruit farm and house in country, near city. Owners only. Address Box 8617, Colonist.

6 ACRES, SAANICH; CLEARED, CULTIvated. Six-room house, barn, family orchard. Clear title. Widow wants small suburban place, some cash. E 5488.

## 78 HOUSES FOR SALE

ATTRACTIVE FIVE-ROOMED BUNGAlow, modern bathroom, open fireplace. One acre assorted fruit, bearing. Close city; water, light; bus at door. Clear title. Exchange for bungalow, city or Saanich, near car. Box 8524, Colonist.

CHANCE TO BUILD A BUNGALOW—Lot 80 feet, half a block from Cathedral. Box 8280, Colonist.

SUNNY CADBORO BAY

DELIGHTFUL WATERFRONT COTTAGE on large well-cultivated lot running with gentle slope to water's edge. City light and water available. Finest panoramic view possible of Islands and Olympic Range. Priced for quick sale only ..... $1975
OLIVER, STEWART CLARK & CO., LTD.
840 Fort Street Phone E 5041

EASY TERMS. LOW TAXES. $2,400—Six-room modern bungalow; garage. Good open view. Near car and bus. Robert Merton, 130 Pemberton Bldg. Tel. E 0322.

FAIRFIELD SPECIAL — CLOSE IN, pretty five-room bungalow, newly painted, cement basement, furnace; fine lot. Only $2,100. Save car fare. E 5488.

EXTRA VALUE

FAMILY HOME with all conveniences, built by one of the best of Victoria's builders, situated in spacious grounds, over one-third acre, on one of the quiet Oak Bay Streets, south of "the Avenue." There are five bedrooms in addition to the usual living-rooms. Value well over $10,000. Owner will sell for ..... $6000
ALFRED CARMICHAEL & CO., LTD.
1210 Broad Street

FOR SALE—WELL-BUILT 5-ROOM BUNgalow, in select location; open fireplace, 2-piece bath, separate toilet, full cement basement, garage; nice large garden, not overlooked, fruit trees; walking distance from City Hall. Owner must sell. Sacrifice, $1,750. Box 8542, Colonist.

FOR SALE — BEAUTIFUL CRAIGDARroch home, eight rooms, every modern improvement; two lots, oak trees. Apply owner, Box 8680, Colonist.

HOUSES BUILT ON INSTALLMENT plan. D. H. Bale, Contractor, Fort and Stadacona.

I INVITE OFFERS FOR MY SIX-ROOM bungalow, which is complete with linoleums, blinds, electrical fixtures and electric stove. It is quite a pretty home, with a lovely garden, and I would like to sell immediately, either for cash or on terms. See Mr. Hirst, Suite 14, 613 View Street.

SEAFRONT BUNGALOW

LARGE LOT, 72 FEET FRONTAGE, ON Marine Drive, near Mount Douglas Park. House contains six rooms; city water. Glorious view. Price for quick sale ..... $1100
JOHN GREENWOOD
Bank of Toronto Bldg. 1405 Douglas St.

MARINE VIEW, LOCALITY, CONSTRUCtion and general assemblage are the conspicuous features of this property, of especially attractive design, in a setting of rustic oaks on a tract of approximately half an acre. The interior finish, with its hardwood floors, dome ceilings, electric fixtures and tiled fittings, is very select. There is hot-water heating and a garage. A home of individuality and sure to please. Price ..... $6000
MARA, JONES & CO., LTD.
1212 Broad Street Phone E 3623

MORTGAGEE'S SALE — FOUR-ROOM bungalow, near Lake Hill, with large lot which lends itself admirably for flower gardens and rockeries; bathroom and pantry; light, etc. Taxes only $13.00. Price only $550, on any reasonable terms. Clear title.
P. R. BROWN & SONS, LTD.
1112 Broad Street Phone G 7171

OAK BAY—REDUCED TO $1,000 FOR cash (net)—Five-room bungalow, large lot; adjoins Victoria Avenue. 2126 McLaren, or write Layard, Ganges. Phone 8M.

PRACTICALLY NEW STUCCO BUNGAlow, built for myself, half living-room, solarium style, large fireplace, bathroom, bedroom, scullery and hall; easily enlarged for family; perfectly sheltered, seaview site, corner King George Terrace and Crescent Road. garden, shrubbery, lily pond, rockeries and chicken runs; $3,200. Agents please call and list this and my waterfronts. J. O. Stinson, E 4285.

SUPERIOR STUCCO HOME, OAK BAY. Automatic heating. A gift for quick sale. Leaving Victoria. Box 7237, Colonist.

STUCCO BUNGALOW AND BEAUTIFUL garden. Best cash offer accepted. 1924 Davie Street, city.

SAANICH—CLOSE IN, HIGH GROUND, splendid view. Will build new bungalow, 3 large rooms, 3-piece bath, etc., complete, for $1,300, including the lot. City Brokerage, 1000 Blanshard Street.

$250 CASH
(Balance Arranged)
SIX-ROOM OAK BAY BUNGALOW

STUCCO design and modern in every particular. Nice garden back and front, also spacious front and rear porches. Full cement basement with garage space. Three-piece bathroom, with shower.

PRICE
$4220
Apply 22 Winch Bldg. (next to Times Bldg.)

EASY WALKING DISTANCE

THIS HOUSE, ON VANCOUVER STREET, near the park, is just a comfortable walk from the business centre, with a street car handy if you need it. Seven rooms, with a den and three bedrooms; three fireplaces, furnace; on a corner, with lots of sun. The building is in splendid shape inside—have a look at it and see what splendid value you would get if you could persuade the owner to sell at under $3,000.
THE ROYAL TRUST COMPANY
Real Estate Department
1202 Government Street Phone E 4126

WHERE CASH TALKS

$1800 OR NEAR OFFER—YOU CAN buy a 4-room bungalow, nice high location, beautiful rose garden, which has taken years of labor. This price includes all furniture and the owner says get any reasonable offer and they will leave for England.
GEORGE RANDALL
1303 Douglas Street Phone G 7241

$1900—7 ROOMS, SUNROOM, GLASS porch, hot-water heated; 2 lots, fruit, shrubbery; garage. 422 Gorge Road. E 2818.

$7500 FOR IMMEDIATE SALE OF new modern home in Craigdarroch. Best of workmanship and good value at a much higher price on today's market. Box 8989, Colonist.

$100 CASH, $13 MONTHLY, BUYS six-room bungalow, newly decorated, lino; near sea, walking distance city. Taxes moderate. Box 8626, Colonist.

## 78 HOUSES FOR SALE
(Continued)

ESTABLISHED 1863

FERNHILL (ESQUIMALT'S MOST BEAUtiful property) comprising about 13 acres, large portion laid out in garden, lawns, shade, ornamental and fine old oak trees. Excellent view of the Strait and Olympic Mountains. Portions of the property may be sold in parcels of one acre each. Prices average $1,200 per acre. MUST BE SOLD TO CLOSE AN ESTATE.

LARGE DWELLING, SUITABLE FOR nursing home or rooms, on Fernwood Road, near Yates. Any reasonable proposition considered. Will exchange for country property.

BRENTWOOD — FOUR-ROOMED COTtage, with kitchen, large living-room, two bedrooms, large veranda. Lot 50 ft. x 110 ft. Price $1,100. Very close to the water.

SAANICH, INSIDE THE TWO-AND-A-half-mile circle. A neat and compact little home consisting of a four-roomed bungalow with conveniences, two lots in lawns, garden, small fruits, rose bushes, etc. For quick sale, the owner, who is leaving for England, will take ..... $1650

WATERFRONT THREE-ROOMED COTtage (new), fronting on a nice beach, and situated about 25 minutes by motor north of the city. Swimming, boating and good fishing. A lovely location and well worth the price asked ..... $1250

B.C. LAND & INVESTMENT AGENCY, LTD.
922 Government St. Phone G 4115

JUST OFF OAK BAY AVENUE
Reduced From $8,000 to
$6300

ATTRACTIVE eight-room choice residence; reception-room, dining-room, den, kitchen and four bedrooms, large open fireplace, two bathrooms, three toilets, full-size cemented basement, hot-water heating; garage; large lot (small Summer cottage). Will accept, as part payment, four or five-room house in Seattle, Vancouver or Victoria. Particulars given at office only.

ADJOINING UPLANDS
LOT, 50 x 190. Cash ..... $275

NORTH QUADRA (HIGH LOCATION)
CHOICE new five-room stucco bungalow ..... $3500

LANGFORD LAKE
CHOICE 75-ft. waterfrontage, 4-room cottage; depth 350 feet ..... $1575

PROSPECT LAKE (SNAP)
3-ROOM COTTAGE, choice bathing beach. Only ..... $375

HILLSIDE DISTRICT
6 ROOMS. Price ..... $525

FOUL BAY SNAP
CHOICE lot, 125 x 195. Only ..... $500

NORTH QUADRA, HIGH ELEVATION
60 x 200, choice building lot (fruit trees) ..... $750

CLOVERDALE DISTRICT
4-ROOM bungalow (genuine snap) ..... $900

H. G. DALBY & CO., LTD.
634 View Street Opp. Spencer's

$1500
OAK BAY BUNGALOW
FOUR ROOMS—SOUTH OF AVENUE

ON PRETTY garden lot, close Monterey School and beach; open fire, 3-piece bath, garage. $600 cash, balance at $15 per month.

$3200
TO CLOSE ESTATE
SIX ROOMS—WALKING DISTANCE

SPLENDID MARINE views (just off Douglas). Well-built bungalow, in good condition. Hot-water heat and every convenience. A real snap. Reduced from $6,000. Terms.

$4700
MOUNT TOLMIE RESIDENCE
SEVEN ROOMS—BEAUTIFUL GROUNDS

EXCEPTIONALLY well built home of timber and stucco exterior. Splendidly appointed. Basement, furnace, garage. Saanich taxes. Buyer can assume $2,000 mortgage. Phone for appointment to view.
ROSEVEAR & GORDON, LTD.
Phone G 6041 110 Union Bldg.

4 ROOMS, WARM AND COMFORTABLE, Victoria West, $600. Terms.

1¼ ACRES and 7-room house, close in. Low taxes. Good garden, fruit, barn. A bargain at $2,250. Terms.

3 ROOMS and good garden, overlooking Gorge, $1,000. Terms.

BRANSON INVESTMENT CO., LTD.
614 View Street Phone G 4121

$250 CASH, BALANCE AS RENT

$1800—NICE FIVE-ROOM BUNGALOW, cement basement, garage. Two choice lots in garden and flowers. High location. A real good buy.

$2100—EXTRA WELL BUILT, LARGE four-room stucco bungalow; garage in full cement basement. High location, lovely view. North Quadra. Terms can be arranged.

INSIDE UPLANDS GATES

OWNER HAS TO SACRIFICE THIS charming stucco home of four rooms and large dinette, hardwood floors, tiled sink, full cement basement, furnace; separate garage. Attractive grounds and most excellent view. Bargain price only ..... $3500

LOT 60 x 140, choice garden soil; four-room bungalow and $500 greenhouse for only ..... $750

$350 CASH buys a large, partly finished three-room house on large lot.

W. J. GILLILAND & CO.
406 Sayward Bldg. Phone G 5741

5-ROOM BUNGALOW, NEAR JUBILEE Hospital; full cement basement, furnace, patent fireproof roof; garage; lawn and garden.
FOR QUICK SALE, $2,100 CASH

6-ROOM STUCCO BUNGALOW, Oak Bay; 3 bedrooms, garage. Price $3,000.

8 ROOMS, Harbinger Avenue, near Fairfield Road; nice sitting-room with open fireplace, den, gas stove, furnace, garage. Price $4,200, $1,300 cash, balance mortgage.

CROSS & CO
Belmont House Opposite P.O.

$450—NEAR SOOKE, AND CLOSE TO main road—Five acres of good land, nicely treed, with splendid view over harbor. Stream runs through property, making this an ideal homesite.

$600—SOOKE Harbor—Nearly an acre, on waterfront, with splendid soil and shade trees. Lovely location.

$2500—SMALL FARM BARGAIN—Reduced for quick sale. Almost six acres of No. 1 land, with modern six-room bungalow, three-piece bathroom, electric light and city water; small barn, chicken house and greenhouse. Bus passes property. A most desirable country home.

$1750—PRETTY FOUR-ROOM MODERN BUNGALOW, in splendid condition. Well arranged and nicely decorated. Open fireplace in bright living-room; basement and garage. Lovely garden lot with all kinds of flowers and fruit trees. Near schools and transportation. Easy terms.

E. E. HEATH
625 Yates Street Phone E 4041

## 78 HOUSES FOR SALE
(Continued)

$2600—JAMES BAY—WALKING DIStance. Lovely five-room stucco bungalow, about two years old; three bright bedrooms, modern three-piece bath, kitchen with built-in cupboards and breakfast nook, nice large living-room, electric fireplace, sun porch, full-size cement basement, grounds nicely laid out in flowers and shrubs. This is a real bargain. L. U. Conyers & Co., 1025 Douglas Street.

## 79 WANTED TO BUY—HOUSES

WANTED — 4-ROOM MODERN BUNGAlow, with bath, $1,500 to $2,000, on terms of $200 down and $20 to $25 per month. Low taxes. Douglas, Mackay & Co., 1214 Broad Street. E 4523.

## 80 PROPERTY FOR SALE

FOR SALE—BEAUTIFUL VIEW PROPerty, Prospect Lake, not more than 150 feet from waterfront, with access to the lake, ranging from $115 to $300 a lot; also two fine waterfront lots for $450. Cash or terms. Apply Cameron Investment & Securities Co., Ltd., 1304 Broad Street, phone E 6514.

LARGE CLEARED LOTS ON GLANFORD Avenue, close transportation, good soil, splendid views. Will build to suit purchasers at very reasonable figure. Apply A. Whitbourn, Glanford Avenue, R.M.D. 3, Victoria.

SOME REMARKABLY GOOD OFFERINGS in residential and agricultural property in the Cowichan District for sale.

SUMMER COTTAGES to rent at Cowichan Bay and Mill Bay.

C. WALLICH
Real Estate and Insurance Agent
Cowichan Station, E. & N. Railway

OPPORTUNITY KNOCKS AT YOUR DOOR

6½ ACRES, SAANICH DISTRICT. PARticularly fine, well cared for orchard, choicest varieties, apples, pears, plums and cherries. Comfortable dwelling; bathroom, open fireplace, etc. Barn, hayloft; stable and poultry houses. Pumphouse and engine. Good water supply. View of the sea. Property cost owner, three years ago, $5,750. Price today, $3,750. Good store site on the property.
ROBERT GRUBB & CO.
312 Sayward Building Victoria, B.C.

80C OAK BAY

SEVENTY (70) FEET FRONTAGE ON Central, close Transit, for quick sale, $250. Phone G 6041. Rosevear & Gordon, Ltd., 110 Union Bldg.

## 82 ACREAGE FOR SALE

SNAP—JUST NORTH OF QUALICUM BEACH

ABOUT 8 acres cleared land, facing sea, with wonderful views; well-built 7-room modern home; full plumbing, electric light, basement, furnace; 4 good cabins; 3 wells, orchard, etc. Would make either good permanent home or first-class motor camp. MUST BE SOLD. Asking $3,500. WOULD CONSIDER ANY REASONABLE OFFER AT ALL. Terms.
Box 8374, Colonist.

SOMEBODY WILL WANT THESE LOTS. Carey Road, near church and school, five acres, Strawberry Vale. Almost any terms; will take one dollar down and dollar a month. Owner, phone G 3252.

1½ ACRES, ESQUIMALT ROAD, NEAR Fraser Street. Splendid property, cheap. G 5934. Box 8319, Colonist.

$1350 CASH — PORTAGE INLET waterfront, 1¼ acres, 2 small cottages; beautiful secluded location. Phone 14T Colquitz.

$850—NEARLY TWO ACRES GOOD soil; small house; close sea; Deep Cove. Sparling, Estate Agent, Sidney, 102Y.

## 85 FARMS FOR SALE

CHANCE FOR ANYONE WHO WANTS a real home. Seventy acres, 11 miles from town. Modern house, barn, chicken house. Creek runs through property all year round. Thirty acres in crop. Horses, cows, year-old heifers, turkeys, chickens, farm implements, and anything required for use on farm at sacrifice price. Take a trade for small house as part payment. Enough cordwood to practically pay itself. 921 View Street.

ESTATE LUCY MALBY, Deceased
NOTICE TO CREDITORS

Notice is hereby given that all persons having any claim against the estate of the above deceased, late of 1328 Lyall Street, Esquimalt, are hereby required to send by post prepaid full particulars in writing, verified by statutory declaration, to the undersigned, at 709 Bank of Toronto Building, Victoria, B.C., on or before July 7th, 1933, and further take notice that the executor, pursuant to the "Trustee Act," will proceed to distribute the assets of the said deceased among the parties entitled thereto, having regard only to the claims of which he shall then have had notice.

Dated this 7th day of June, 1933.

A. J. PATTON,
Solicitor of George A. Gibson, Executor.

Notice is hereby given that all persons having claims against the late Hans Peter Christofferson, who died on the 25th day of March, 1932, are required to send to The Canada Trust Company, 618 View Street, Victoria, B.C., Executor of the will of the said Hans Peter Christofferson, their names and addresses, and full particulars of their claims, verified by statutory declaration, and of the securities (if any) held by them.

And that on or after the 6th day of July, 1933, the Executor will proceed to distribute the said estate among those entitled thereto, having regard only to those claims of which said Executor then has had notice.

Dated at Victoria, B.C., this 23rd day of June, 1933.

J. STUART YATES
Solicitor for The Canada Trust Company, Executor of the will of the late Hans Peter Christofferson.

Notice is hereby given that all persons having claims against the late James Thomas Forsyth, who died on the 10th day of December, 1932, are required to send to The Canada Trust Company, 618 View Street, Victoria, B.C., Executor of the will of the said James Thomas Forsyth, their names and addresses, and full particulars of their claims, verified by statutory declaration, and of the securities (if any) held by them.

And that on or after the 8th day of July, 1933, the Executor will proceed to distribute the said estate among those entitled thereto, having regard only to those claims of which said Executor then has had notice.

Dated at Victoria, B.C., this 23rd day of June, 1933.

W. H. BULLOCK-WEBSTER,
Solicitor for The Canada Trust Company, Executor of the will of the said James Thomas Forsyth.

### Mortgage Sale—10 Acres

METCHOSIN MARINE VIEW—10 acres, of which seven have been cleared; high location, with a beautiful view of Straits. Comfortable little cottage of three rooms. Good well. Chicken house, woodshed. Near stores, etc. This is a gift at ..... $750
On Terms

OWNER LEAVING FOR ENGLAND MUST SELL BEFORE JULY 1

Mount Tolmie district. Attractive Bungalow of four rooms; 3-piece bathroom, pantry. Two large lots with an abundance of fruits, flowers, vegetables. Here is an opportunity to get a neat little home at a bargain price on terms. Reduced to ..... $1,650

P. R. BROWN & SONS, LTD.
1112 Broad Street Phone G 7171

### Modern Stucco Waterfront Bungalow With Fine View and Excellent Beach—$3750.00

This five-roomed bungalow is situated on a large lot, and has all modern conveniences. Open fireplace. Full cement basement with furnace. A real bargain. Can be seen at any time by appointment. Terms to suit.

UPLANDS LOT, $1,100.00

We have an exceptionally fine Uplands lot, in good location, we are offering at the above price, and if you are thinking of building do not fail to see this snap.

Gillespie, Hart & Co.
LIMITED
611 Fort Street Phone G 1181

### Why Pay Rent?

GO AND LOOK THIS OVER ONCE

806 Craigflower Road, just outside city limits. Six-roomed house, open fire, three-piece bathroom. Lot 120 ft. frontage, with garage and large fruit trees. $100 cash, $15 per month. Only ..... $850

WANTED—Several Vancouver Bungalows in trade for Victoria ones.

BUY THIS AND HAVE THE CROP

Three-mile circle, 4½ acres, 1½ acres potatoes, 2 acres wheat, some small fruit trees. New house, four rooms. City water. Terms, only ..... $3,000

$10 Cash, $5 per month, buys a nice homesite in Saanich. City water, light, phone and bus. Good streets. No rock.
Only $175 each

ARTHUR E. HAYNES, LTD.
Fire and Auto Insurance, Collections
735 FORT STREET
Office E 3828 Night G 2966

### Fine Family Home, $2450

First-class construction. Nice street. Seven rooms. Central heating. Gas. Well-stocked garden. Garage. Easy terms; $100 down, balance like rent.

### A Home With Revenue Comfortable Lower Suite Occupied by Owner, Upper Suite Rented — Full Price $2500

Close to Beacon Hill Park and Dallas Road

A fine property, with two complete suites. Two bathrooms. Two kitchenettes. Gas laid on. Sleeping porch. Garage for two cars. No expense spared in maintaining fine condition. Nice garden, lawn and shade oak trees. A quiet, charming home. Excellent surroundings. A few minutes' walk to city. Lady owner leaving Victoria.

### Hillside and Quadra, Six-Roomed House, Full Price $550

Living-room, dining-room, kitchen, pantry. Bathroom. Three bedrooms. Garage. Requires a little painting up. Good lot, near car line.

### Shawnigan Lake

Nearly six acres, lake frontage, with very charming new six-roomed bungalow. All modern conveniences. Guest house. Chinaman's house. Water tank. Badminton court. Photographs and further particulars in this office. Owner wishes to leave, and will dispose of same very much under cost. Unfurnished, $3,250; Furnished, $3,500

### 11½ Acres, Near Sea

Four acres, black soil, cultivated. Barn, dairy, root house, pig pens. Garage. Spring water, gas engine and pump. Forty mixed fruit trees. Jersey cow and heifer. Taxes only $8.50. For quick sale ..... $1250

### Cowichan River and Seafront

20 Acres of deep river silt land, especially adapted for asparagus. Very well built six-roomed house. Good water supply. Greatly reduced to ..... $3,500
Good terms.

### Shawnigan Lake Bargains

100 Ft. frontage ..... $125
250-Ft. frontage ..... $225

### Builders' Opportunity, North Quadra District, 1¾ Acres to Subdivide, Any Reasonable Offer

### Steady Income for Life Auto Camp Business

Winter and Summer trade. Confidential information at office only.

### 4 Acres, All in Crop, Lakefront, Black Loam, $2000 $900 Cash, $15 Monthly

### Secluded Waterfront, Cheap, $1275

Cottage. Saanich taxes. Nice garden, fruit. Furniture, boats, etc.

### Five Room House $1150

Modern plumbing. Large lot, bearing fruit trees.

### 4 Acres and House, $1600

Finest soil. One acre loganberries. Ample water. Fifteen minutes of city.

### ½ Acre, Small House, $650

City water, light. Creek. Neat block city limits. Young fruit trees. Taxes $12.

Pemberton & Son
Established 1887
625 Fort Street Phone G 5124

### 1933 BARGAINS

Six-room stucco bungalow on sheltered waterfront. Lovely garden. Well-planned rooms all through. Basement, furnace. Good bay for anchorage. Price $5,250.
Five-room bungalow; one acre ground. High location, close to bus and school. City light, water. (Note the price, terms.) $100 cash, balance $15. Total price $1,450.
Six-room house, close to City Hall. To close estate, $475.
Six-room house, Smith's Hill. Wonderful view of city. $1,000, terms.
Two bungalows on waterfront. Owner is going to California. Total price $1,300.

GEORGE RANDALL
1303 Douglas Phone G 7241

### HOME, SWEET HOME

Artistic little cottage, with four rooms and breakfast nook off the kitchen. Open fire in sitting-room, which is very bright and cosy. All rooms are nicely decorated, and clean as a new pin. Good garage, also woodshed. Workshop and pretty garden enhance the value. Everything around this little place is in first-class condition, and in fact just reminds one of "Home, Sweet Home" as it used to be. Taxes only $12.00.
Price, on terms ..... $1,650

Ker & Stephenson, Ltd.
G 4127 1205 Government St. Res. G 4018

### $2100

For 80-acre farm; 15 acres in crop, 65 pasture, with some cordwood. Seven-roomed house, basement and garage. Outbuildings, stalls for 14 cows, horse stable. Well and creek. Taxes $14.

A. S. BARTON
110 Pemberton Bldg. E 6441

# Vancouver Island

## Annual Picnic Held by Sookec District Shools

SOOKE, June 23.—The Sooke and district schools held their annual picnic at Charter's field today. The pupils of Sooke, North Sooke, Otter Point, Shirley and Jordan River competed in a varied sports programme. About two hundred persons attended. The list of prize-winners follows:

25 Yards, six years and under (boys).—1, Donald Laughney; 3, Vernon Russell, Lewis Planes.

25 Yards, six years and under (girls).—1, Beverly Rough; 2, Margaret Pike; 3, Marjorie Seward.

50 Yards, seven and eight years (boys).—1, Leonard Jones; 2, Walter Leberge; 3, Walter Banner.

50 Yards, seven and eight years (girls).—1, Margaret Saul; 2, Patricia Cox; 3, Georgina Turcotte.

75 Yards, nine and ten years (boys).—1, Lloyd Daw; 2, Elmer Stolth; 3, James Lorrimer.

75 Yards, nine and ten years (girls).—1, Betty Brown; 2, Lois Johnson; 3, Jean Duncan.

75 Yards, eleven and twelve years (girls).—1, Victor Syrett; 2, Billy Harris; 3, Charles Syrett.

75 Yards, eleven and twelve years (girls).—1, Wilma Seward; 2, Muriel Gettle; 3, Dorea Francis.

100 Yards, thirteen and fourteen years (boys).—1, Ronald Fitton; 2, Gerald Greenwood; 3, Victor Syrett.

100 Yards, thirteen and fourteen years (girls).—1, Elsie Wilham; 2, Phyllis Cox; 3, Jeanne Thornber.

100 Yards, fifteen and sixteeen years (boys).—1, James Richardson; 2, Paul Michelson; 3, Ronald Fitton.

100 Yards, fifteen and sixteeen years (girls).—1, Elsie Wilham; 2, Jean Thornker; 3, Vera Dow.

100 Yards, over sixteen years (boys).—1, Joe Phillipson; 2, Jim Richardson; 3, Byron Charters.

100 Yards, over 16 years (girls).—1, Elsie Wilham; 2, Alice George; 3, Vera Dow.

High Jump, 11 years and under (boys).—1, Charlie Syrett; 2, Clifford Banner; 3, Arthur Clark.

High Jump, 11 years and under (girls).—1, Muriel Gettle; 2, Betty Brown and Doris Nieb (tie).

High Jump, 13 years and under (boys).—1, Duncan Lorrimer; 2, Eric Michelsen; 3, Ronald Fitton.

High Jump, 13 years and under (girls).—1, Gladys Clark; 2, Winnie Arden; 3. Hilda Richardson.

High Jump, 15 years and under (boys).—Duncan Lorrimer; 2, Jim Richardson; 3, Paul Michelsen.

High Jump, 15 years and under (girls).—1, Phyllis Cox; 2, Gladys Clark; 3, Adelaide Walker.

High Jump, open (boys).—1, Malcolm Lorrimer; 2, Albert Robinson; 3, "Wes" Bremner.

High Jump, open (girls).—1, Phyllis Cox; 2, Gladys Clark; 3, Mollie Richardson.

Broad Jump, 11 years and under (boys).—1, Elmer Stolth; 2, Richard Arden; 3, Clifford Banner.

Broad Jump, 11 years and under (girls).—1, Agnes Michelsen; 2, Lois Johnson; 3, Muriel Gettle.

Broad Jump, 13 years and under (boys).—1, Duncan Lorrimer; 2, Victor Syrett; 3, Ronald Fitton.

Broad Jump, 13 years and under (girls).—1, Gladys Clark; 2, Jeanne Thornber; 3, Gladys Brown.

Broad Jump, 15 years and under (boys).—Ronald Fitton; 2, Paul Michelsen; 3, James Richardson.

Broad Jump, 15 years and under (girls).—1, Adelaide Walker; 2, Jeanne Thornber; 3, Gladys Clark.

Broad Jump, open (boys).—1, Gordie Willoughby; 2, Ed Robinson; 3, Kenneth Shepherd.

Broad Jump, open (girls).—1, Gladys Clark; 2, Adelaide Walker; 3, Phyllis Cox.

Sack Race, 11 years and under (boys).—1, Alfred Shambrook; 2, Frank Richardson; 3, Lloyd Dow.

Sack Race, 11 years and under (girls).—1, Agnes Michelsen; 2, Muriel Gettle; 3, Beryl Johnson.

Sack Race, 13 years and under (boys).—1, Billy Harris; 2, Alfred Shambrook; 3, John Syrett.

Sack Race, 13 years and under (girls).—1, Hilda Richardson; 2, Gladys Clark; 3, Winnie Arden.

Sack Race, 15 years and under (boys).—1, Alfred Shambrook; 2, James Richardson; 3, Billie Harris.

Sack Race, 15 years and under (girls).—1, Hilda Richardson; 2, Gladys Clark; 3, Adelaide Walker.

Sack Race, open (boys).—1, Byron Charters; 2, Malcolm Lorrimer; 3, Joe Phillipson.

Sack Race, open (girls).—1, Hilda Richardson; 2, Gladys Neil; 3, Alice George.

Three-Legged Race, 11 years and under (boys).—1, Johnnie Syrett and Dick Cains; 2, Alfred Shambrook and Allan Merriman.

Three-Legged Race, 11 years and under (girls).—1, Georginna Qurotte and Patricia Cox; 2, Agnes Michelsen and Muriel Gettle.

Three-Legged Race, 13 years and under (boys).—1, Billy Harris and Herbert Peters; 2, Johnnie Syrett and Dick Cains.

Three-Legged Race, 13 years and under (girls).—1, Hilda Richardson and Jeanne Thornber; 2, Alice Planes and Gladys Neil.

Three-Legged Race, 15 years and under (boys).—1, James Richardson and Paul Michelsen; 2, Billy Harris and Herbert Peters.

Three-Legged Race, 15 years and under (girls).—1, Alice Planes and Gladys Neil; 2, Phyllis Cox and Adelaide Walker.

Three-Legged Race, open (boys).—1, Wes Bremner and Fyron Charters; 2, Paul Michelsen and James Richardson.

Three-Legged Race, open (girls).—1, Phyllis Cox and Adelaide Walker; 2, Alice Planes and Gladys Neil.

Pillow Fight, 11 years and under (boys).—1, Frank Richardson.

Pillow Fight, 11 years and under (girls).—1, Muriel Gettle.

Pillow Fight, 13 years and under (boys).—1, James Pontious.

Pillow Fight, 13 years and under (girls).—1, Hilda Richardson.

Pillow Fight, 15 years and under (boys).—1, Paul Michelsen.

Pillow Fight, 15 years and under (girls).—1, Gladys Neil.

Pillow Fight, open (boys).—1, Paul Michelsen.

Pillow Fight, open (girls).—1, Hilda Richardson.

Trustees' Race—1, Mr. Thompson; 2, Mr. Shambrook.

Teachers' Race—1, Miss MacKenzie.

Half-Mile, open—1, Harry Helgeson; 2, Jim Richardson; 3, Joe Phillipson.

Pole Vault—1, Paul Michelsen; 2, Robert Neil; 3, Kenneth Shepherd.

The committees in charge were as follows: Refreshments, Mesdames D. J. Walker, Kirby, Connell, Jackson, G. H. Jones; grounds, L. S. Shields, F. Harris, Blakeney, C. Thompson; sports, Messrs. Elliott, Bremner, C. Thompson, Mrs. Acreman, Miss Peatt, Miss Thompson, Miss MacKenzie, C. Trotter, G. H. Turner; prizes, Mrs. Acreman, Misses M. Peatt, Thompson and MacKenzie.


**The Ideal Country-City Home**

Situated only four miles from centre of city, in secluded spot, is a beautiful five-room stucco bungalow, all on one floor, and just like new. Large living-room with fireplace; French doors connecting to dining-room. Hardwood floors, three-piece Pembroke bath and shower. In fact, everything is first-class throughout. There are two acres of productive soil, small orchard and half acre fine old oak trees, in centre of which house is situated. The price has been reduced to $4,200 on terms, and is certainly the outstanding bargain of today.

Open for inspection Sunday, 2 to 4. Location: One block south on Rogers Avenue, off Quadra—next Rockhome Gardens.

**W. J. Gilliland & Co.**
408 Sayward Bldg. G 5741

**Some Very Fine Buys**

Four Acres, Mill Bay, waterfront, with New Five-Room Stucco Bungalow. Very modern.
Must Sell at Some Price

LARGE BEAUTIFUL HOME IN CRAIGDARROCH
Beautiful view, hot water heat. Two bathrooms.
The Greatest Bargain we ever had to offer in 26 years.

EIGHT-ROOM HOUSE, CLOSE IN
Worth at least $4,000. All modern, $2,000
Say $250 down and $25 per month
We Only Advertise Wonderful Bargains

**THE GRIFFITH CO.**
613 View St. Phone E 7181

**BARGAINS**

646 CORNWALL STREET—Five Rooms ......$1,900
1308 DALLAS ROAD — Seven Rooms ......$3,900
110 ROBERTSON STREET — Five Rooms, Stucco......$3,000
1635 PINEWOOD AVENUE — Five Rooms ......$2,100
Easy Terms if Required

**Pemberton & Son**
625 Fort St. Phone G 8124

**EXCHANGES**

Small Marigold house for one nearer the city.
Shawnigan Lake home for bungalow in Victoria.
Shelbourne Street property for dairy farm acreage.
Superior Street property for James Bay bungalow.
—And Many Others

**Victoria Homes & Gardens, Ltd.**
Col. B. de Mossin Col. G. B. Scott
Real Estate and Insurance
618 Broughton St. Phone E 4164

**Shawnigan Lake**

Seven-roomed residence and about six acres waterfront; full plumbing, h. and c. water; open fireplace. Two garages, boat and canoe. Guest house. All furniture, except silver, included. Owner is going away, and selling at a great sacrifice.

Price **$3,500** On Terms

**Keisterman, Forman & Co.**
608 VIEW STREET

FOR RENT—UNFURNISHED
865 Newport Ave.—Five rooms...$40.00
2133 Windsor Rd.—Five rooms ... 20.00
30 Cambridge St.—Eight rooms 25.00
Christmas Ave.—Four rooms 14.00
1010 Empress Ave.—Flat .......... 17.50
769 Hill St.—Flat .................. 10.00
WISE & CO., LTD.
109 Pemberton Bldg. Phone E 7841

**OAK BAY**
**$1,600**
**A GENUINE SACRIFICE**

Six-room modern home, in excellent location. Attractive lot, well treed, with rear lane and garage. Full cement basement, furnace and fireplace. Unusual circumstances make it necessary to offer this property at such a low figure. $600 cash will handle.

**A. A. MEHAREY & CO.**
624 Fort St. E 1187
Real Estate, Insurance, Stocks, Bonds

**OWNER MUST SELL**
SPLENDID FIVE-ROOM STUCCO BUNGALOW

Almost new, beautifully situated on Beach Drive. Latest features. Good grounds. Splendid view.

MAKE OFFER
TELEPHONE US AT ONCE

**Goodlake, Limited**
E 8741 118 Pemberton Building


## Marks Famous Last Stand

THE above picture of the Shangani Memorial, commemorating what has become known as "Allan Wilson's Last Stand" in the Matabele War of 1893, has just been received from Bulewayo, Rhodesia, by Mrs. Allan C. Wilson, 1118 Bay Street, whose husband is a nephew of the late Major Allan Wilson, of Matabele War fame. Major Wilson fell near the spot where the Memorial Hospital now stands at Bulawayo. The fight was called "Allan Wilson's Last Stand," because he and his men were surrounded by fierce Matabele warriors. Major Wilson is buried beside Hon. Cecil Rhodes on the Matopo Hills, and the Shangani Memorial is erected there to the memory of those who fell in the Matabele War. Major Wilson's native town, Fanchabers, Scotland, also erected a memorial to his memory. Miss C. C. MacQueen, of 2116 Layward Street, who was instrumental in securing the photographs, also had a brother, Captain James MacQueen, M.C., 2nd Rhodesia Regiment, who served in nearly all campaigns, native and otherwise, in Africa since 1882 until he died in Dodoma, East Africa, in 1917.

## Radio Programmes

Summary of Schedule of Victoria and Other Pacific Coast Stations

**TODAY**

8:30 p.m.—Premier R. B. Bennett gives his opinion of the progress made in the World Economic Conference. KOL, KVI.

9:30 a.m.—The Compinsky Trio, noted brother and sister team, in programme of various classics and chamber music. KOL, KVI.

10:30 a.m.—C.B.S. broadcasts first programme of Jewish-Christian conferences. Michael Williams, editor of The Commonweal, Catholic publication, is the first speaker. KOL.

11 a.m.—Howard Barlow and Columbia Symphony Orchestra, in programme featuring Johannes Brahms' Symphony No. 2. KVI.

12:00 noon — Channon Collinge, director of Cathedral Hour, presents his own sacred compositions. Mildred Rose, Theo Karle, Barbara Maurel and Crane Calder are the vocalists, while Howard Barlow will direct the symphony orchestra. KOL, KVI.

1:30 p.m.—Ernest Truex, American actor and screen star, has lead in latest presentation of "Pages of Romance" dramas.

3:30 p.m. — "Roosevelt at San Juan Hill," dramatization of Theodore Roosevelt's famous battle at the head of the Rough Riders. KOMO.

3:30 p.m.—H. V. Kaltenborn, Columbia correspondent at London, World Economic Conference, reviews two weeks' activity. KOL, KVI.

4:00 p.m.—The Columbia Dramatic Guild in dramatization of Washington Irving's story, "The Spectre Bridegroom." KOL, KVI.

8 p.m. — Second appearance of "Standard on Parade," featuring many stars of N.B.C.'s San Francisco studios, in addition to the true adventure stories of Captain Don Wilkie. KOMO.

**MONDAY**

12 Noon—Radio Guild dramatization of George Sand, French dramatist, story "Fanchon the Cricket." KPO.

1:45 p.m.—Joseph Lilly, staff writer of New York World-Telegram, on "Freedom of the Brush," in "America's Grub Street Speaks." KOMO.

2:30 p.m.—Glenn O. Carter, emminent aviator, talking on the "Necessary Gases for the Stratosphere Flight." KPO.

5:30 p.m.—"An Evening in Paris," with Nat Shilkret's orchestra, Mary McCoy and Woods Miller, soloists, and Agnes Moorehead, comedienne. KSL.

6 p.m.—James A. Farley, United States postmaster-general, gives resume of President Roosevelt's administration, to date. KOMO.

6:45 p.m.—Howard Barlow and Columbia Symphony Orchestra in varied programme featuring light symphonic selections. KOL, KVI.

8 p.m.—Carefree Carnival, bring ing before the microphone many talented artists of San Francisco studios. KPO.

### Sunday's Programme

CFCT, Victoria (1,430 Keys.)
11:00 a.m.—Christ Church Cathedral.
7:00 p.m.—Sunday Evening Concert.
7.30 p.m.—Christ Church Cathedral.

CJOR, Vancouver (1,210 Keys.)
10:30 a.m.—Musical programme.
11.00 a.m.—Second Christ Church Scintist.
12:00 noon—Musical programme.
12:30 p.m.—Organ programme.
1:00 p.m.—Sunday symphony hour.
2:00 p.m.—Musical programme.
3:15 p.m.—Foursquare Gospel.
4:15 p.m.—Musical programme.
5:45 p.m.—Gordon's programme.
6:00 p.m.—Organ programme.
6:30 p.m.—Musical programma.
7:30 p.m.—Christ Church Cathedral.

CKWX, Vancouver (1,010 Keys.)
7:00 a.m.—Recordings.
11:00 a.m.—First Baptist Church.
12:30 p.m.—Recordings.
5:30 p.m.—British-Israel World Federation.
6:15 p.m.—Studio programme.
8:00 p.m.—Home Hour of Music.
10:00 p.m.—Four Safety Specialists.
11:00 p.m.—Studio programme.

CRCV, Vancouver (1,100 Keys.)
5:30 p.m.—Hour of Repose.
6:00 p.m.—National programme.
7:00 p.m.—Symphonic programme.
7:30 p.m.—News Herald.
7:45 p.m.—Sydney Kallard, organist.
8:40 p.m.—News Bulletins.
9:00 p.m.—Home hour of music.

N.B.C.-KGO NETWORK
KHQ-KGW-KFI-KGO-KOMO
9:00 a.m.—Major Bowes' Capitol Family.
9:15 a.m.—Radio City Concert.
9:18 a.m.—Palmer House.
9:30 a.m.—Sabbath Reveries.
10:00 a.m.—Commodores.
10:18 a.m.—Intrnetional Radio Forum.
10:30 a.m.—Gerber's Orchestra.
11:00 a.m.—Wayne King's Orchestra.
11:30 a.m.—Radio Pulpit.
12:00 noon—Fiddlers Three.
12:15 p.m.—Wildroot Institute.
12:30 p.m.—Samovar Serenade.
1:00 p.m.—World of Religion.
1:30 p.m.—Pages of Romance.
2:00 p.m.—Pastels.
2:00 p.m.—Catholic hour.
2:30 p.m.—Tunes of Times.
2:30 p.m.—American Schools.
3:00 p.m.—Minnevitch's Rascals.
3:15 p.m.—World Economic Conference.
3:30 p.m.—Great Moments in History.
4:00 p.m.—Chase & Sanborn's programme.
5:00 p.m.—Manhattan Merry-Go-Round.
5:30 p.m.—Family Music.
6:00 p.m.—Col. Louis McHenry Howe.
6:15 p.m.—Impressions of Italy.
6:45 p.m.—Sunday at Seth Parker's.
7:15 p.m.—Donald Novis, tenor.
7:30 p.m.—Perenov's Orchestra.
8:00 p.m.—Variety.
9:00 p.m.—Readers' Guide.
9:30 p.m.—Charles Hart and instrumentalists.
10:00 p.m.—News Flashes.
10:15 p.m.—Paul Carson, organist.
11:00 p.m.—Kay Keyser's Orchestra.

C.B.S.-DON LEE NETWORKS
KVI-KFRC-KOIN-KSL-KOL
7:00 a.m.—Rhoda Arnold and Carlile.
9:00 a.m.—Fred Faibel at the organ.
9:30 a.m.—Compinsky Trio.
10:00 a.m.—Smiling Ed McConnell.
10:30 a.m.—Manhattan Moods.
11:00 a.m.—Francesco del Campo.
11:00 a.m.—Symphonic Hour.
12:00 noon—Cathedral Hour.
1:00 p.m.—Poet's Gold, David Ross.
1:15 p.m.—Bright Interlude.
1:30 p.m.—Professor Lindsley.
1:45 p.m.—Francesco del Campo.
2:00 p.m.—Dr. Chaim Weizmann.
2:15 p.m.—Ballad Hour.
2:30 p.m.—Claude Remier, organ.
2:45 p.m.—Rabbi, Magnin.
3:00 p.m.—Chicago Knights.
3:30 p.m.—H. V. Kaltenborn.
3:45 p.m.—Gertrude Niesen, orchestra.
4:00 p.m.—Columbia Dramatic Laboratory.
4:30 p.m.—Chicago Variety Show.
5:00 p.m.—Gauchos, Mexican.
5:30 p.m.—Andre Kostelanetz.
6:00 p.m.—John Henry, Black River Giant.
6:15 p.m.—Columbia Revue.
6:45 p.m.—Quiet Harmonies.
7:00 p.m.—Central Park Casino Orchestra.
7:30 p.m.—Jerry Friedman's Orchestra.
8:00 p.m.—Salon Modern.
8:15 p.m.—"Mellow'd Melodies."
8:15 p.m.—Guy Lombardo's Orchestra.
8:30 p.m.—Ben Pollock's Orchestra.
8:45 p.m.—Johnny Hamp's Orchestra.
9:00 p.m.—The Merrymakers.
10:00 p.m.—Arnheim's Orchestra.

### Monday's Programme

CFCT, Victoria, B.C. (1430 keys)
8:00 a.m.—"Good Morning."
8:15 a.m.—Timely Topics, Dr. Davies.
6:30 a.m.—Request Programme.
12:00 noon—Melody Time.
12:15 p.m.—"Why Do Barber Shops Display a Red and White Pole"
12:20 p.m.—Musical Miniature.
6:00 p.m.—Modern Melodies.
6:30 p.m.—"All-Star Parade."
7:15 p.m.—"The Hawk."
7:30 p.m.—Musical Marathon.
9:30 p.m.—Colonist News Flashes.
12:00 m.n.—Midnight Broadcast Club.

CJOR, Vancouver, B.C. (1210 keys)
5:15 p.m.—Big Brother Bill.
5:45 p.m.—My Ladies' Programme.
6:00 p.m.—Crazy Crystal Balladeer.
6:15 p.m.—Stock Quotations.
6:20 p.m.—Musical Programme.
6:30 p.m.—Painless Parker.
6:45 p.m.—Programme.
7:00 p.m.—Musical Programme.
7:15 p.m.—Charlie and Eddie.
7:30 p.m.—Avalon Trio.
8:00 p.m.—Girl in Song Shop.
8:15 p.m.—Wishing Well Orchestra.
8:30 p.m.—Baseball Games.

CKWX, Vancouver, B.C. (1010 keys)
4:30 p.m.—Tea Hour.
5:00 p.m.—Recordings.
5:30 p.m.—Announcements and Music.
6:00 p.m.—Studio Programme.
6:30 p.m.—Market Service.
6:35 p.m.—Studio Programme.
6:45 p.m.—Happy Family.
7:00 p.m.—Financial Review.
7:15 p.m.—Leckie's Quartette.

CRCV, Vancouver, B.C. (1100 keys)
4:00 p.m.—Chamber Music, National Programme C.R.B.C.
5:00 p.m.—Symphony Programme.
5:45 p.m.—Marche Militaire.
6:00 p.m.—Sunny Hour, National Programme, C.R.B.C.
7:00 p.m.—Popular Tunes.
7:15 p.m.—"The Hawk."
7:30 p.m.—News Herald.
7:45 p.m.—Piano Melodies.
8:00 p.m.—Venetians' Quartette.
8:30 p.m.—News Bulletins.
9:00 p.m.—The CRCV Players.

N.B.C.-KGO NETWORK
KHQ-KGW-KFI-KGO-KOMO
8:00 a.m.—Vic and Sade, comedy.
8:15 a.m.—Buckaroos.
9:30 a.m.—Organ Concert.
10:00 a.m.—Sax-O-Tunes, trio.
10:30 a.m.—Women's Magazine of the Air.
11:30 a.m.—Words and Music.
11:45 a.m.—Happy Jack Turner, songs.
12:00 noon—Bluettes, trio.
12:15 p.m.—Western Farm and Home Hour.
1:00 p.m.—Tom Gerun's Casino Orchestra.
1:30 p.m.—Schirmer and Schmitt, piano duo.
1:45 p.m.—Organ Concert.
2:00 p.m.—Al Pearce and His Gang.
3:00 p.m.—Slow River, male quartette.
3:00 p.m.—Pictorial (KGO-KFI).
3:15 p.m.—Burton Holmes, Century of Progress.
3:30 p.m.—Olga Countess Albani, soprano.
3:45 p.m.—Stringwood Ensemble.
3:45 p.m.—Little Orphan Annie (KOA).
4:15 p.m.—Saxappeal, Mickey Gillette.
4:30 p.m.—Little Orphan Annie.
4:45 p.m.—King's Jesters, male quartette.
5:00 p.m.—Mindways: Human Behavior.
5:15 p.m.—John and Ned, duo.
5:30 p.m.—Edw. Franks Goldman's Band.
6:00 p.m.—Hon. James A. Farley, talk.
6:30 p.m.—Capt. Dobbsie, "Ship of Joy."
7:00 p.m.—Amos 'n' Andy.
7:15 p.m.—Mitchell's Orchestra and Everett Marshall, baritone.
7:30 p.m.—Gus Arnheim's Orchestra.
8:00 p.m.—Hollywood on the Air.
8:20 p.m.—Richard Cole's Orchestra.
8:30 p.m.—Pictorial Talk (KGO).
8:45 p.m.—Conrad Thibault and Grofe's Orchestra.
9:00 p.m.—Charles Hart, Instrumentalists.
9:30 p.m.—Drama Hour (KPO to network).
9:30 p.m.—Don Irwin's Orchestra (KGO).
10:00 p.m.—News Flashes.
10:15 p.m.—Melody Mixers, Beban's Orchestra.

### Sunday (continued)

11:00 p.m.—Organ Concert (KGO).
11:30 p.m.—Abe Lyman's Orchestra.
11:30 p.m.—Colonial Trio.

C.B.S.-DON LEE NETWORK
KVI-KFRC-KOIN-KSL-KOL
9:00 a.m.—Billy Hays' Orchestra.
9:30 a.m.—Sherban's Russian Gypsy Ensemble.
10:00 a.m.—Round Towners.
10:15 a.m.—Caroline Gray, pianist.
10:30 a.m.—Captivators.
11:00 a.m.—Ann Leaf at the Organ.
11:45 a.m.—Columbia Salon Orchestra.
12:00 noon—Westphal's Dance Orchestra.
12:30 p.m.—Columbia Artists' Recital.
1:00 p.m.—True Animal Stories.
1:15 p.m.—Syracuse Spotlight Orchestra.
1:30 p.m.—Between the Bookends.
1:45 p.m.—America's Grub Street Speaks.
2:00 p.m.—Reis and Dunn (KSL).
2:00 p.m.—Happy Go Lucky Hour (Don Lee).
3:00 p.m.—Mildred Bailey, vocalist.
3:00 p.m.—Feminine Fancies (Don Lee).
3:45 p.m.—Those McCarty Girls.
4:00 p.m.—Village Choir.
4:15 p.m.—Hodge Podge Lodge (Don Lee).
4:45 p.m.—Howard Ely, organist.
5:00 p.m.—Modern Male Chorus.
5:15 p.m.—Street Singers.
5:30 p.m.—An Evening in Paris.
5:45 p.m.—Tito Guizar and C.B.S. Concert Orchestra.
6:00 p.m.—In the Gloaming.
6:30 p.m.—Human Side of News.
6:45 p.m.—Columbia Symphony Orchestra.
7:15 p.m.—Theo Karle and Orchestra.
7:30 p.m.—Charlie Davis' Orchestra.
8:00 p.m.—Blue Monday Jamboree.
10:00 p.m.—Orville Knapp's Orchestra (Don Lee).
10:45 p.m.—Islanders (Don Lee).

## JAILED FOR PASSING WORTHLESS CHEQUES

NANAIMO, June 24 (CP).—W. T. Butt, of Westholme, formerly of Victoria, was sentenced to three months' hard labor by Magistrate C. H. Beevor-Potts, in court today, for passing seven worthless cheques of not over $5 each on local merchants, June 15 to 19.

Butt, a married man, claimed to be president and manager of the Mount Sicker Lumber & Shingle Mills Ltd., which he said was operating at the present time.

## Gray Line Nine Challenged by Hillside Squad

Another challenge was filed at The Colonist office yesterday to the undefeated Gray Line baseball nine, which has been riding over opposition at a fast clip lately, when Jim Crowe's Hillsiders sent out notice that his squad is ready to take on the busmen at a moment's notice. When the Gray Liners get a date open, the defy is expected to be accepted by Manager "Rebel" Mowat.

## CULBERTSON on CONTRACT

By Ely Culbertson
*World's Champion Player and Greatest Card Analyst*

**PILING UP THE CALLS**

I have often speculated as to how many rounds of bidding could take place in a single hand. Of course, starting the bidding with one club and proceeding upward with the bidding being reopened by a double or a redouble each time, it would be possible to get close to a hundred. This, however, could never take place in a regular game.

The other day I saw a game played between four Brooklyn players in which the bidding, which had started out harmlessly enough, suddenly got completely out of control when the West player started sacrificing. After a while, of course, the thing got to be a sort of joke, but the West player did succeed in confusing his opponents to such an extent that they forgot to double. I am reproducing the hand and the bidding merely as a curiosity.

North, Dealer.
Neither side vulnerable.

North: ♠ A 8 7 2; ♡ —; ◇ 7 6 5 3; ♣ A 10 8 7 6
West: ♠ Q; ♡ A K J 10 9 7 6 4; ◇ Q 4; ♣ K 4
East: ♠ J 10 5; ♡ 8 5 2; ◇ J 9 8 2; ♣ J 3 2
South: ♠ K 9 6 4 3; ♡ Q 3; ◇ A K 10; ♣ Q 9 5

The bidding:

| North | East | South | West |
|---|---|---|---|
| 1♣ | Pass | 1♠ | 1NT |
| 3♠ | Pass | 4♠ | 4NT |
| Pass | Pass | Dbl. | Redbl. |
| 5♠ | Pass | Pass | 5NT |
| Dbl. | Pass | Pass | Redbl. |
| Pass | 6♣ | Pass | Pass |
| Dbl. | Pass | Pass | Redbl. |
| Pass | 6◇ | Dbl. | Redbl. |
| Pass | 6♡ | Pass | Pass |
| Pass | | | |

Of course, bidding such as this is sheer nonsense. West obviously started out with an idea of confusing the issue for his opponents in the hope that he might eventually be able to play the hand at some low heart contract—perhaps doubled. However, after North and South reached four spades he saw that this was impossible and consequently made a no trump overcall in the hope that the could reach a heart contract, perhaps undoubled. Then he became impressed with the humor of the situation and continued these tactics as long as he possibly could.

South was in a very difficult position. His partner had opened the bidding and had shown good support in spades. A slam, consequently, did not seem at all out of the question. He could hardly be expected to know that his partner had opened a distributional bid rather than a sound bid. This accounted for his pass of the six hearts, which was meant purely as a forcing pass. North's final pass is probably explained by the fact that he lost track of the bidding and thought that his partner had doubled.

The result was far from serious, as the six-heart contract went down only three tricks, or 150 points; doubled, the set would have been 450 points. On the other hand, if North and South had contracted for six spades they would have gone down one, losing one club and one spade.

I am not at all sure that every one of West's redoubles was technically an SOS redouble. However, in this particular bidding situation they could hardly be interpreted as anything else by his partner.

**TUESDAYS HAND**

With South playing a contract of three no trump, how should East and West defend the hand below?

North, dealer.
Both sides vulnerable.

North: ♠ K 8 6 4; ♡ A Q 7 6 3; ◇ A 9; ♣ 4 2
West: ♠ 7 5 2; ♡ 8 5; ◇ J 10 5; ♣ A 10 9 7 6
East: ♠ A Q 10; ♡ K 10 9 2; ◇ 6 4 3 2; ♣ Q 5
South: ♠ J 9 3; ♡ J 4; ◇ K Q 8 7; ♣ K J 8 3

The hand will be discussed in Tuesday's article

## VINES DENIES BIG CONTRACT

**Tennis Champion May Consider Offer to Join Professional Ranks Later**

LONDON, June 24 (AP).—Ellsworth Vines, Jr., the United States and Wimbledon tennis champion, told the Associated Press today he might seriously consider an offer of $100,000 to turn professional after this season, but denied any such offer had been made to him, as reported in New York, and insisted he had no plans whatever to desert amateur tennis.

"There has been a lot of talk about my turning professional ever since I won the American championship for the first time in 1931," Vines said, "but I am still playing amateur tennis. I might seriously consider $100,000, but so far as I am concerned, today is the first time I ever heard that much money mentioned for professional tennis. I haven't had any such offer."

Asked whether he intended to continue playing tennis, Vines replied: "Sure; so far as I know."

## MANY ENTERED FOR ELECTION

Continued from Page 1

The Co-operative Commonwealth Federation has one, Unionists two, Non-Partizan four, and Independents are shown in the list as eight. A number of conventions are slated for this week and the figures will probably go well over the half-century mark before the close of the month.

**LIST OF CANDIDATES**

The following is a list of the candidates so far entered:

**Unionists**

Premier Tolmie, Saanich.
Attorney-General Pooley, Esquimalt.

**Liberals**

Miss E. W. Johnson, Burnaby.
Major D. M. Mackay, Cariboo.
C. E. Whitney-Griffiths, Esquimalt.
Dugald McPherson, Grand Forks-Greenwood.
A. McDonald, The Islands.
R. H. Carson, Kamloops.
Capt. C. S. Leary, Kaslo-Slocan.
A. Wells Gray, New Westminster.
Dr. K. C. MacDonald, North Okanagan.
T. D. Pattullo, Prince Rupert.
R. R. Burns, Rossland-Trail.
N. W. Whittaker, Saanich.
J. R. Colley, Salmon Arm.
C. H. Tupper, Similkameen.
E. T. Kennedy, Skeena.
John Hart, W. H. Kinsman, J. B. Clearihue and Byron Johnson, Victoria.
E. D. Barrow, Chilliwack.
H. G. Perry, Fort George.
A. D. Paterson, Delta.
Frank Putnam, Nelson-Creston.
Henry Castillou, Mackenzie.
Dr. J. J. Gillis, Yale.
D. W. Strachan, Dewdney.
George Murray, Lillooet.
Dr. W. A. Watson, Peace River.
Dr. J. A. Harris, South Okanagan.
G. F. Pearson, Nanaimo-Alberni.
L. A. Hanna, Comox.
Dr. W. H. Sutherland, Revelstoke.
J. Asselstine, Atlin.

**Non-Partizan**

T. A. Love, Grand Forks-Greenwood.
Dr. G. A. B. Hall, Nanaimo.
John McLeod, Chilliwack.
C. E. Lawrence, Delta.

**C.C.F. Movement**

Samuel Guthrie, Cowichan-Newcastle.

**Independents**

Capt. MacGregor Macintosh, The Islands.
Col. Fred Lister, Nelson-Creston.
Capt. James Fitzsimmons, Kaslo-Slocan.
Jack Loutet, North Vancouver.
Major Douglas Macdonald, The Islands.
Thomas Heeney, Similkameen.
Hugh Savage, Cowichan-Newcastle.
Joseph C. North, Victoria.

## TANGLE TIGHTENING WHILE ARMED MEN FILL NEUTRAL ZONE

Continued from Page 1

henceforth not subject to the authority of the Hopei (Peiping) Provincial Government.

Representatives of Nanking in North China branded this independence movement as "instigated by Japan and meaning nothing except to reveal bad faith in the Japanese in regard to the Tangku truce."

Chinese spokesmen assert the irregulars within the zone are "either a Chinese force or they belong to Japan. In the first instance it is for Japan to drive them out in the same manner as the Japanese expelled Chinese troops. In the latter event the Japanese should withdraw them to the Great Wall."

The Japanese further demanded that a portion of the irregular troops in the vicinity of the Lwan River should guard the railroad line through the neutral zone. The Japanese maintained these forces belong to the Chinese army and are suitable for railway duty.

The Chinese military chiefs declare these irregular units are under Japanese control.

"If they guard the railway line, Japan thereby gains control of the railroad from Mukden to Tientsin, a situation which China cannot accept," the Chinese protested.


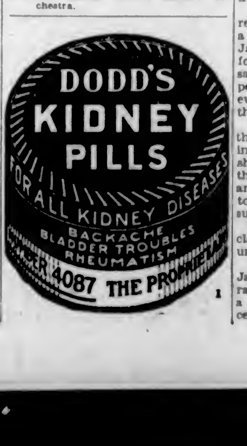



## ISRAEL SIGNED TO MEET CHAMP

**Seattle Jewish Flash Will Battle Freddie Miller Some Time in July**

SEATTLE, June 24 (AP). — Freddie Miller, N.B.A. featherweight champion, was signed today to meet Able Israel, Seattle Jewish flash, in a title bout here some time in July, Promoter Nate Druxman announced tonight.

The bout, over the fifteen-round route, will be the first world championship clash ever staged in the Pacific Northwest. The exact date will be set some time next week, Druxman said.

Miller, who lost a non-title bout decision here to Israel two months ago, by a decisive margin, was able to sign today on receipt of a telegram from his manager, Pete Reilly, who is at present at Orangeburg, N.Y., Jack Sharkey's training camp. Miller will be guaranteed $5,000, Druxman said.

## C.P.R. LAWN BOWLERS ANNOUNCE SCHEDULE

On July 1 the Canadian Pacific Lawn Bowling Club will hold two open games on its greens at the Crystal Garden. At 9:30 a.m. men's doubles will be played, and at 2:30 p.m. the event will be mixed rinks for women and men. These games will be open to all city bowlers.

Thursday evening, July 4, has been set aside for a benefit game in aid of the Victoria tournament. This game is open to all bowlers, and will be played on the Crystal Garden greens at 7:15.

The green is now in perfect condition and a good game is promised to all who attend.


**FRED SMITH & CO.**
Auctioneers and Appraisers
1417 Broad Street

Auction Sale Tomorrow, Monday, June 26, 1933, at 1:30 P.M.

**Household Furniture and Effects**

Including a Northern Electric Radio (No. 60), a Westinghouse 8-tube Columaire, a Battery Set (guaranteed), Storage Battery and new 45B Battery, a 1934 Philco, 14-ft. Boat, Chesterfield, Dining-room Suite, Dining-room and Kitchen Chairs, Dressers, Bookcases, Arm, Easy and Occasional Chairs, three small plate glass Showcases, Gramophones, Gent's Bicycle, Keystone Film Machine, Breakfast Nook, Secretaire Writing Desk (mahogany finish) **pair of Adams Candlesticks, 2 speculative Oil Paintings (dated 1833), a quantity of Glass, suitable for greenhouses,** comprising 100 pieces 12 x 14, 18 pieces 12 x 12, 40 pieces 18 x 14, and 75 pieces 14 x 20; **one new 9 ft. 6oz. Millward Fly Rod (complete),** Wardrobe, Pedestals and Side Tables, Vacuum Sweepers, Single and Double Bed, Springs and Mattresses, one walnut Simmons Bed, Spring and Mattress, Baby Buggies, Carpets, Rugs, Linoleum, Kitchen and other Utensils, Garden Tools, Kitchen Range, Camp Stove and Heaters, and other goods too numerous to mention. Goods received up to 11 o'clock, morning of sale.

For further information:
PHONE G 4913

**MAYNARD & SONS**
Auctioneers and Appraisers

Instructed, we will sell at Salesrooms, 731-733 Johnson Street

**Wednesday, 1:30 P.M.**

Extra Large Assortment of Well-Kept

**Household Furniture Piano, Etc.**

Full Particulars Later

**Also at 10:30 in Our Stockyard**

Usual Sale of Poultry, Rabbits, Goats, 8-Foot Rowboat, Tents, Etc.

MAYNARD & SONS
Auctioneers Phone G 5921

P.S.—Watch for particulars of a Large Assortment of Genuine Antiques, to be sold July 7.—M. & S.

**McCloy & Co.**
AUCTIONEERS
At
**Colonel Young's Residence**
**2130 Central Ave., Oak Bay**
On Wednesday at 1:30 P.M.

**English Antique and Modern Furniture**

Lovely Toned Willis Pianoforte, Whippet Sedan Car, Etc.

Duly instructed by the owner, we will sell as above, including Rare and Genuine Antique Jacobean Dower Chest, Large Turkey Pattern Carpet, Victorian Walnut Cabriole Chairs, Easy Chairs, Pair Fine Old Crown Derby China Figures, Bust of Milton, Genuine Antique Ironstone China Dinner Set, Antique Rosewood Turnover Card Table, Old Convex Mirror, Pair Fine Sheffield 3-Branch Candelabra, Ivory Tusks, Curios from old Calabar, Marquetrie Folding Table, Dutch Marquetrie Corner Cupboard, old English Carved Oak Corner Cupboard, Pair Bronze Equestrian Figures, Pair Fine Old Japanese Bronzes, Antique Wine Glasses, Antique Brass Jardiniere Stand, Fine Gold Bracelet and Pendant set with Aquamarines, Antique Gold and Pearl Sword Tie Pin, Old Decanters, Old Sheffield Meat Carvers, Antique and Modern Silverplate, Old Willow Plates, Nankin Blue and White Vases, Standard Lamp, English Oak Dining Table and Set of Oak Diners, Carved Oak Dumb Walter, Good Water Colors, Engravings, English Sheraton Design Mahogany Twin Beds, Fine English Burr Walnut Wardrobe with Mirror Door, Antique Mahogany Pedestal Dressing Table, Georgian Mahogany Chairs, Oak Hall Dower Chest, Old Franco-Prussian Guns, Fishing Rods, South Sea Island Executioner's Club, Carved Calabar Paddles, African Powderhorn, Indian "Picawork" Boxes, Marble Top Mahogany Dressing Table, Chippendale Style China Cabinet and Overmantel Mirror, Couches, Electric Range, Linoleum, few Utensils, etc.

Also

NICE WHIPPET SEDAN

in splendid condition, low mileage and only used privately by the family.

On view Tuesday, 2 to 10 p.m.

NOTE: There are many items of interest to collectors and connoisseurs in this sale, but the oil paintings by Gainsborough, George Morland, etc., will not be offered.

Usual Popular Weekly Sale of Superior Furniture in our Rooms on Thursday at 1:30 p.m., will include some extra nice furniture.

McCLOY & CO. Phone E 0022

Announcing the First Annual Sale

**Saanich Jersey Breeders**

To Be Held at the

**Exhibition Grounds, Saanichton**
**Wednesday, June 28, 1933**
At 1 o'Clock P.M.

THE FOLLOWING CHOICE FEMALE STOCK WILL BE OFFERED FOR SALE

REGISTERED, MATURE

**Octavia's Oxford Spray**—8 years. Silver Medal 3 years old. 602 lbs. B.F.; 10,495 lbs. milk. Calving March 10, 1934. Dam—Maid Marion Charm, 1,000 lbs. B.F. Sire—Coleshill La France's Peter.

**Sir Oxford's Pauline**—7 years. Silver Medal 2 years old. 528 lbs. B.F.; 8,484 lbs. milk. Calving July 19. Sire—Coleshill La France's Peter.

**Coleshill Lady Luck**—3 years. Calving December 26. Sire—Coleshill La France's Peter.

**Coleshill Marietta**—3 years. Just fresh.

**Holt Farm Eagle's Princess**—8 years. Calving October 9. Sire—Coleshill La France's Peter.

**Dona**—12 years. Calving September 23. Sire—Coleshill La France's Peter.

GRADES, MATURE

**Nancy** (Grade Jersey)—5 years old. Due October 21.

**Jean** (Grade Holstein)—7 years old. Bred June 16.

**Jumbo** (Grade Holstein)—8 years old. Due July.

**Gypsy** (Grade Jersey-Guernsey)—6 years old. Due October 4.

REGISTERED HEIFERS

**Duntulm Tilly**—1 year 3 months. Bred.

**Duntulm Lucy**—1 year 3 months. Bred.

**Four Woodcote Brindle's Rascal Heifers.** Bred.

**Huntington Volunteer Gold.** Bred, due first week in August.

**Coleshill Esther**—20 months old. Bred, due 18th. Sire—Nellies Raleigh Oxford.

**Coleshill May**—2 years. Due November. Sire—Coleshill Fauvic Blue.

**Coleshill Helen**—2 years. Due December. Sire—Coleshill Fauvic Blue.

GRADE HEIFERS

**Babbacombe Sybil's Raleigh** (Grade Jersey)—2 years. Due July 10.

**Betty**—2 years old. Due December 23.

**Blossom**—2 years old. Due November 24.

**Kitty**—2 years old. Due November 23.

**Four Grade Holstein Heifers.**

All the above stock are offspring of the highest type of producing stock, several Medal of Merit, Gold and Silver Medal cows and Register of Merit bulls being among the ancestors of this stock, some of their records running as high as 1,000 lbs. butterfat. All the above mature and heifer stock are in calf to bulls of outstanding merit.

TERMS OF SALE—CASH

**A. H. MacPherson, Livestock Auctioneer**

## NAPOLEON AND UNCLE ELBY - - - - - By Clifford McBride

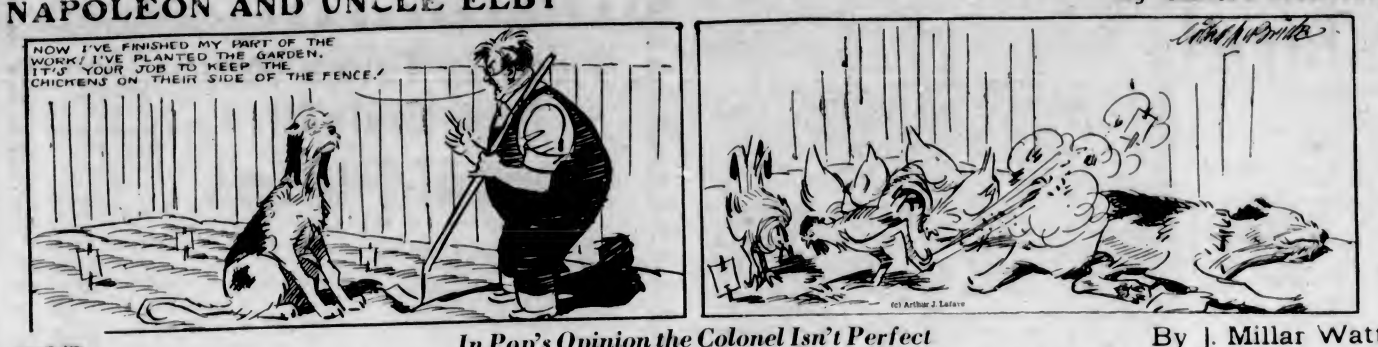


## POP

*In Pop's Opinion the Colonel Isn't Perfect* By J. Millar Watt

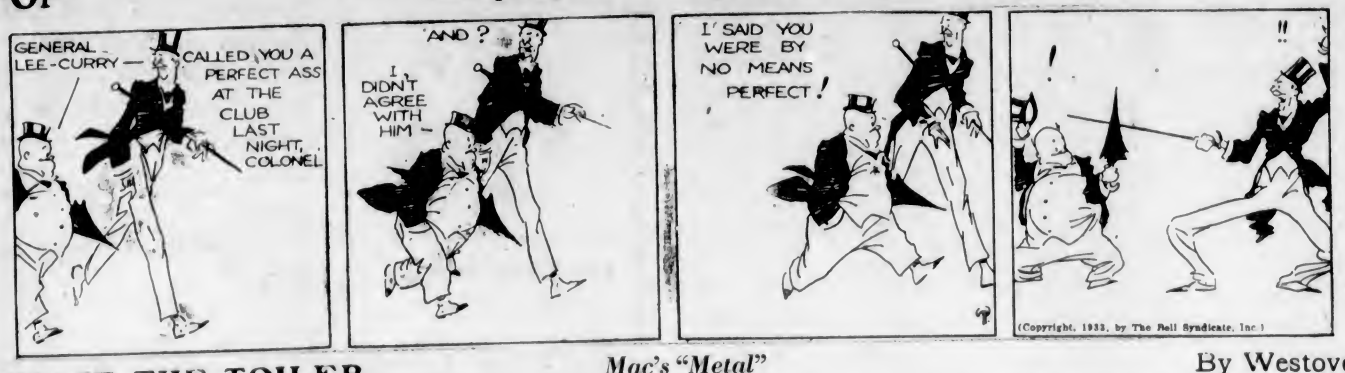


## TILLIE THE TOILER

*Mac's "Metal"* By Westover

## DIXIE DUGAN

*Problem!* By J. P. McEvoy and J. H. Striebel

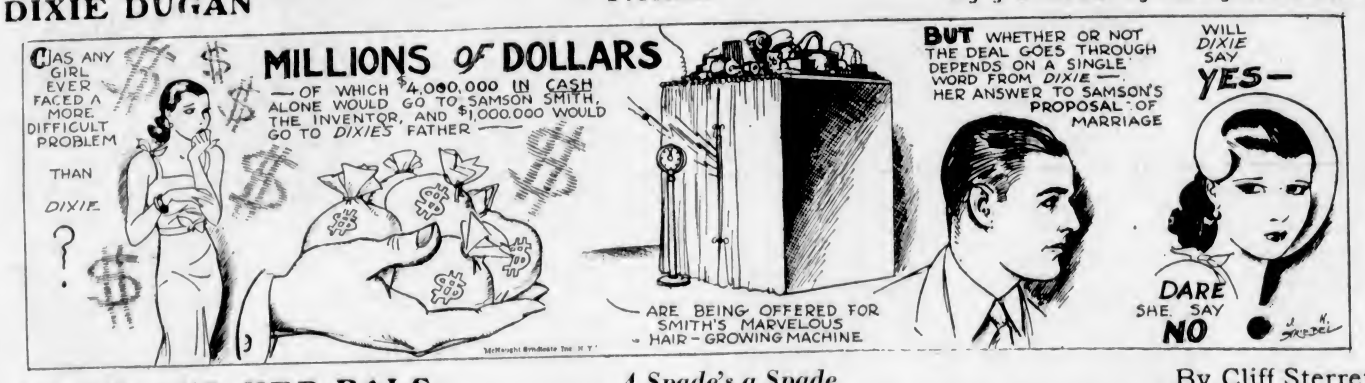


## POLLY AND HER PALS

*A Spade's a Spade* By Cliff Sterrett

## S'MATTER POP

*Whether He Likes It or Not He's Going to Get It* By C. M. Payne

## KRAZY KAT - - - - - - - By Herriman

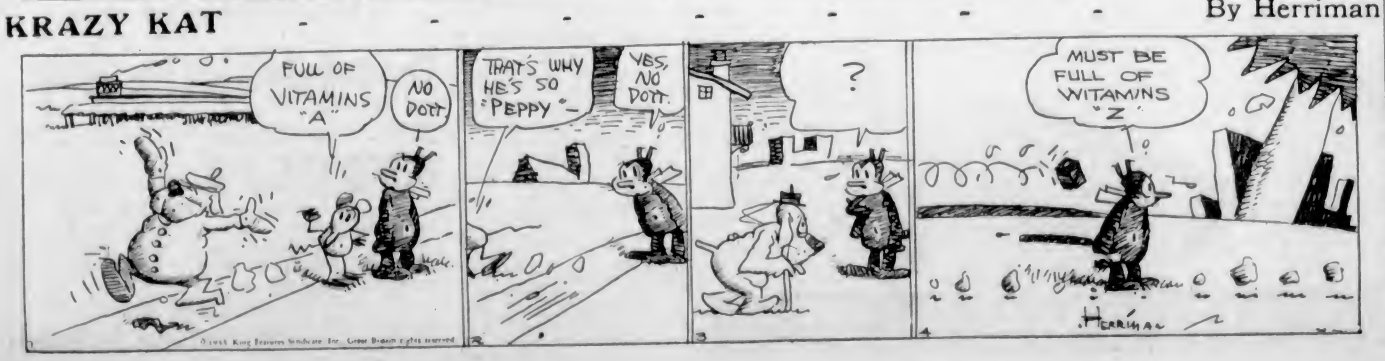


## THE TUTTS . . . By Crawford Young

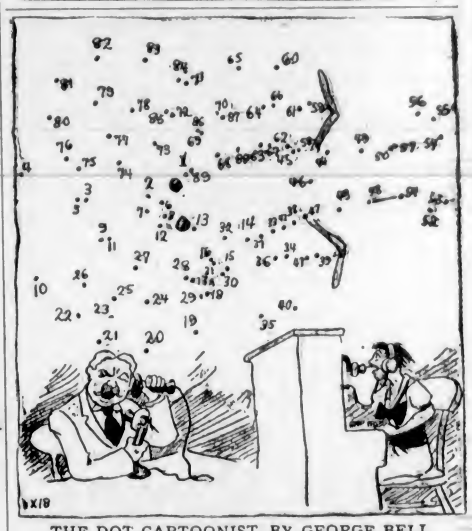

THE DOT CARTOONIST, BY GEORGE BELL

"Don't get so sassy over the wire, Miss; I believe you're a crab." "Suppose I am? I think you're nothing but a big . . ." (Kindly draw straight lines between the numbers.)

SNAPSHOTS OF A BOY COMING IN By GLUYAS WILLIAMS

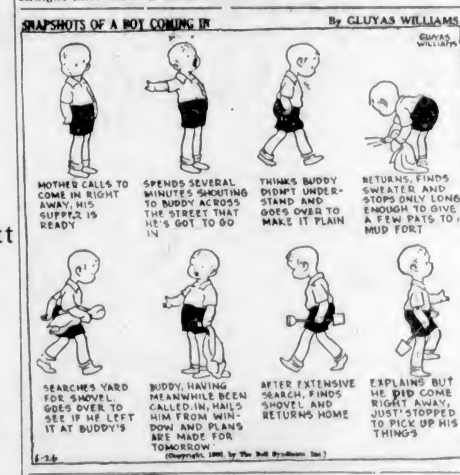


## That Body of Yours

By James W. Barton, M.D.

### NO MYSTERY ABOUT REDUCING WEIGHT

I sometimes think that there is so much said and written about the various methods of reducing weight that one would think it was really a complicated matter.

The reason for so many suggestions regarding reducing—reducing foods, gland preparations, special exercises, special baths—is because overweight individuals, nine out of ten at least, will not do the only common-sense thing they should do, that is to cut down on their daily food intake.

It is all very simple. Those who are overweight usually have good machinery or good organs and tissues, and can really get along on a smaller amount of food than they eat; in fact can get along on less than many who are of average weight.

You can thus see that if they cut down by just a small amount of food every day they will stop increasing in weight, which is one big point gained.

Then when they find that they are not increasing in weight if they will cut down a little more on the daily food intake what will happen?

The fat that is stored in the body will gradually be taken up and used for the everyday needs of the body. It is just like using up the coal or wood from a special pile when the pile that is usually kept replenished is exhausted. Or another way of putting it is to say that the excess fat in the body is just like a merchant with goods in his storeroom that should be on his shelves in the process of being sold.

Naturally it is well to know in a general way that certain foods—sugar, potatoes, bread and pastry—make fat, and other foods—butter, cream and fat meats—prevent body tissues from wearing out too soon, and thus it is in these two classes of foods that the reduction should be made.

The other main group of foods—meat, eggs, cereals—should not be reduced as they are needed to maintain the structure of the body tissues.

Therefor every overweight individual who is willing to take these two steps, that is a slight reduction in food intake to prevent increase in weight, and a further slight reduction to use up his excess fat, is bound to get results safely if he takes six months to a year to do it.

## HAMBONE'S MEDITATIONS

By J. P. Alley

6-17

Copyright, 1933, by The Bell Syndicate, Inc.

# Permanent Wave

**Free! $2 Jar of Skin Tissue Cream** MONDAY ONLY

With Every Appointment Made Monday

SPECIAL MONDAY ONLY

Wave will be done at your own convenience any time before the end of the month.

**Regular $7.50** 8 New Method Permanent Months' Guarantee ..... **$2.50**

Combination Permanent Waves with Indestructible Curls have been the greatest success of the season. If you are in the market for a wave, don't fail to investigate this special.

**KRESGE BLDG. BEAUTY SHOPPE**

Kresge Building 1104 Douglas St. Empire 0522



**JOHN M. STURDY**

Doctor of Chiropractic

Palmer Graduate

308 UNION BUILDING

HOURS. 9 A.M.-1 P.M. 2 P.M.-6 P.M. TELEPHONES: Office E 5634 Res. G 6111

Evenings by Appointment

CONSULTATION FREE


## Death Claims Mrs. B. W. Dunn

There passed away yesterday morning at her home, 3246 Douglas Street, Mrs. Barbara Waind Dunn, widow of George Frederick Dunn, aged seventy-four, and a resident of this city for thirty-one years.

She is survived by one daughter, Mrs. A. N. Heaslip, and one granddaughter, at 634 Dupplin Road; two brothers, John and Bethel Waind, North Dakota, and three sisters, Mrs. J. Parsons, Winnipeg; Mrs. J. A. MacNeill, Cleveland, and Miss Kate Waind, at the family residence.

The funeral will take place on Monday afternoon, at 2 o'clock, from the Sands Mortuary Chapel. Rev. O. L. Jull will officiate and the remains will be laid at rest in the Royal Oak Burial Park. Friends are requested to omit flowers.

## Mrs. E. Stuart George Passes in Vancouver

The death occurred yesterday in Vancouver of Georgina Augusta George, wife of E. Stuart George, a former resident of this city.

She is survived by, besides her husband, one daughter, Mrs. Jack Underhill, Vancouver.

The funeral service will be held Monday, at 3:30 p.m., fom Haywad's B.C. Funeal Chapel, and intemernt will be made in the family plot at Ross Bay Cemetery.

## Jubilee Auxiliary Members Increase

The Jubilee Hospital Women's Auxiliary membership was yesterday supplemented by the registration of the following: Mrs. E. H. Griffiths, Mrs. B. C. Richards, Mrs. A. Kohl, Mrs. B. G. Goward and Mrs. George H. Maynard.

## Sinclair Rents House as Base for Big Tiger Hunt

Assurance of many more interesting and exciting stories from Gordon Sinclair is given in a letter received from the roving reporter today. In a note from Tumpat, Kelantan, South Asia, dated April 22, Gordon says:

"Herewith are seven more stories bringing it up to eighty. This makes me even with my ambition, one story for every publication day since leaving home. I will eventually have one story for every day.

"I just got here. There are five white people in the town, forty-seven in the whole country. Mostly Danes.

"The hills back of here awarm with tigers and the government is making a survey. The survey chaps are well armed so I'm going out to stop with them and see what there is to be got.

"I've had to rent a house. It's a vast rambling teakwood place of sixteen big rooms all filled with lizards. Hundreds of lizards. It won't cost much. The lizards can bite, but don't. They keep mosquitoes down. There are no lights, though, and it is coal black at five in the evening; so the only thing to do is go to bed.

"I go up to Siam eventually and then into Cambodia. Unluckily this again means retracing steps. Either to Singapore by sea or Penang by train. I choose Penang.

"You'll notice the route finishes up 'To Point Victoria.' That is the extreme southern tip of Burma. Sea captains who've been there tell me it is the wildest spot in all Asia. Really different and ferocious. A little boat goes in every five weeks, calling at Penang on the way up from Singapore; so I'm going to have a look.

"I'm sure out of touch with everything and everybody this time. Have only had two letters in thirteen weeks. I wired the house last week, however, and got an answer. So there's nothing to worry about.

"I'm fit and fatter. I swim a lot, sleep twelve hours a night, have no one to talk with.

"Once I get up to Rangoon I'll know more where I am and will be wiring. I think I should have a fairly steady parade of stories marching across the seas now. Naturally, when I get back, I will have a lot more.

"I will probably be later this year than ever before. There are certainly thousands of miles to go yet. The food is abominable."

## TO CELEBRATE ANNIVERSARY

### Rotary's One-Thousandth Meeting on Thursday—Other Club Activities

CLUB CALENDAR

MONDAY — Gyro Club luncheon meeting, Empress Hotel, 12:15 o'clock. Business and Professional Women's Club business meeting, clubrooms, 8 o'clock.

TUESDAY—Kiwanis Club luncheon meeting, Empress Hotel, 12:15 o'clock.

THURSDAY—Rotary Club luncheon meeting, Empress Hotel, 12:10 o'clock.

FRIDAY—Capital City Commercial Club luncheon meeting, Empress Hotel, 12:30 o'clock.

When the gong sounds at the president's table calling members to be seated, on Thursday, the Victoria Rotary Club will start its one thousandth meeting since inauguration. The luncheon meeting is expected to be 100 per cent in point of attendance and the speaker will be Colonel the Rev. George O. Fallis, of Vancouver. Mr. Fallis will leave Vancouver shortly for Toronto, and members of the club here will say their farewells to him at the luncheon.

SPEAKS TO GYROS

J. G. Brown, who returned to the Capital City last week from an extended visit in the Old Country, will be the speaker at the luncheon meeting of the Gyro Club on Monday. Mr. Brown will tell of his journeys and give some impressions of England today.

The Kiwanis Club will have as its speaker at luncheon on Tuesday, Major J. G. Rycroft, intelligence officer for Military District No. 11. The subject of the address has not yet been announced by Major Rycroft, whose travels have been extensive. The club's orchestra will provide music during the luncheon.

The Business and Professional Women's Club will hold its regular meeting on Monday evening.


# Victoria Turns to a New Style in Dental Plates

BUY YOUR DENTAL PLATES FROM THE MAN WHO MAKES THEM

Old-fashioned "False" Teeth are a thing of the past. The modern denture is undetectable, a miracle in comfort and service. We have introduced a new low price standard to the city, with no less quality in workmanship or material.

QUALITY VULCANITE PLATES

With gold-pin teeth. Equal in value to those sold at many times the price.

**$10**

**We Make and Repair Dental Plates Only**

Plates repaired, sterilized and polished for..... $1.00

SPECIAL ATTENTION TO MAIL ORDERS

UNBREAKABLE PLATES

As close to the human gums as is possible, light, translucent, undetectable.

**$20**

**Open All Day Wednesday**

Evenings by Appointment

**Stover Dental Laboratories**

OVER SAFEWAY STORES

707½ Fort St. Phone G 4814

OUT-OF-TOWN PATIENTS ONE-DAY SERVICE


## Awaiting Return Of Premier From World Conference

OTTAWA, June 24 (CP).—Officials of the Department of Marine stated today that no decision had been reached as to the date on which the new Coastwise Shipping Act will become operative. Hon. Alfred Duranleau, Minister of Marine, stated some weeks ago the new regulations would probably not be proclaimed until the return of the Prime Minister from London. Nothing had happened to alter this belief, it was stated today.

There had been a report current that with the prorogation of the United States Congress, which might have been expected to enact some retaliatory legislation, the way was now clear to enforce the new Canadian laws. This was stated to be without foundation. The new regulations would restrict to Canadian ships exclusively, the freight and passenger business between Canadian ports direct, and has particular significance to the Great Lakes grain traffic, which United States vessels share to a large extent.

## Mrs. Fred Williams Dies in Hospital

At St. Joseph's Hospital, yesterday morning, the death occurred of Mrs. Annie Elizabeth Williams, wife of Frederick Williams, 2528 Garden Street. Mrs. Williams was born in Halifax, England, thirty-one years ago. She had resided here for seventeen years. She is survived by her husband, three daughters, Elsie, Violet and Edith, and one son, Frederick, Jr., all at home; and her parents, Mr. and Mrs. A. Swift, Seton Road, Saanich.

The funeral will take place on Tuesday afternoon, at 3:30 o'clock, from McCall Bros.' Funeral Home. Rev. Clem Davies, D.D., will conduct the service, after which interment will be made in Royal Oak Burial Park.

WAS BURIED YESTERDAY

The funeral of Peter Brown took place on Saturday afternoon. Rev. W. G. Wilson, D.D., conducted the service at the chapel, the service at the graveside being conducted by the officers and members of Vancouver, Quadra No. 2, A.F. & A.M., Wor. Bro. Thomas Miller officiating. Interment was made in Royal Oak Burial Park, with the following members of the Masonic Order as pallbearers: Wor. Bro. F. Hancock, Bro. R. Balfour, Bro. A. Hall, Bro. H. A. Main, Bro. J. Grant and Bro. W. Craigmyle.

FUNERAL SERVICES HELD

Funeral services were held on Saturday afternoon for Rev. William J. Kelley. Rev. W. G. Wilson, D.D., assisted by Rev. James Hood and Rev. E. F. Church, conducted the rites. The remains were forwarded to Seattle for cremation, the following being the pallbearers: J. Mutch, B. Howell, E. Dunn, F. Butterfield, H. F. Davis and Rev. J. P. Hicks.

MANY ATTEND RITES

Funeral services were held yesterday afternoon, at 1:30 o'clock, for Ethel Joyce Sim, eight-year-old daughter of Mr. and Mrs. L. F. Sim, 625 Francis Avenue. Relatives and many friends were present and the casket and floral racks were covered with many beautiful flowers. Rev. O. L. Jull officiated and interment was made in Royal Oak Burial Park.

MONEY MAKES MONEY

SANTA BARBARA, Cal., June 24 (AP).—C. B. Hammond likes Chicago. He dropped his purse containing $200 in a taxicab there while en route to a train bound for Los Angeles. Later the purse was recovered with $404 in it.


A MARK OF DISTINCTION

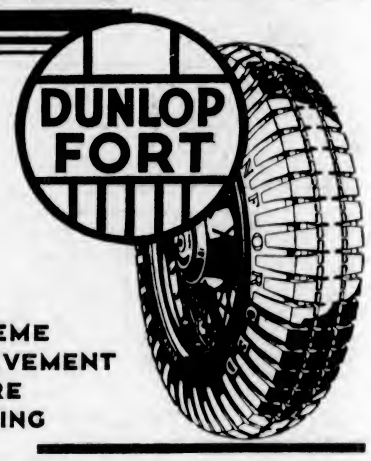


The SUPREME ACHIEVEMENT IN TIRE BUILDING

Now made in Canada in a complete range of sizes, DUNLOP "FORT" with triple studded safety is the leader of the line of DUNLOP Tires which gives you maximum value together with an unsurpassed guarantee in every price range.

FOR SALE BY

AUTOMOTIVE SALES COMPANY, DISTRIBUTORS

618 PANDORA AVE., VICTORIA, B.C.

PHONE E MPIRE 4531



# "Look Mamma ...How High I'm Going!"

MOST noticeably improved among the pictures you take with Kodak Verichrome Film, will be your snapshots of the children. For with Verichrome you just snap the children as they play. No posing. No waiting for bright sunlight. Take the pictures as you see them. Daylight to dusk, on bright days or dull, *all* your snapshots are better when you use this new, improved film. You can *see* the difference in the finished prints. Try a roll of Verichrome to-day. Canadian Kodak Co., Limited, Toronto, Ont.




KODAK VERICHROME FILM



# See Our Nursery Now

Whether you intend to buy plants or not, our nurseries and gardens will interest you at this season, when so many things are in bloom. You will find many plants to delight you among our collections of Shrubs, Perennials, Roses, Trees and Rock Plants. At this season we can save you money on all kinds of garden construction—large or small.

**Rockhome Gardens, Ltd.**

Saanich Road (R.M.D. 3), Tel. Albion 18R

John Hutchison, F.R.H.S. Norman Rant, F.R.H.S.

Garden Architects



**Donations May Still Be Sent to the Victoria Red Cross Society—**

**318 BELMONT HOUSE OR TO THE SHOP**

We Appeal to Those Who Are Able, to Assist

**The Red Cross Workshop**

584-6 Johnson St. Phone E 3513



**RESULTS** ... Are the Best Answer

Hundreds of Victorians Have Been Relieved From Rheumatism, Neuritis, Sciatica, Lumbago, Nerves, Etc.

Buy a Brand New Wilshire I-ON-A-CO Belt for Only..... **$5.00**

You Will Never Regret It

H. AUSTIN GOWARD

Sales Manager

Phone G 5241 Evenings, G 3156

MAGAZINE FEATURES

# The Daily Colonist.

(ESTABLISHED 1858)

THIRD SECTION

NO. 168—SEVENTY-FIFTH YEAR VICTORIA, BRITISH COLUMBIA, SUNDAY, JUNE 25, 1933

# A Highway of Romance

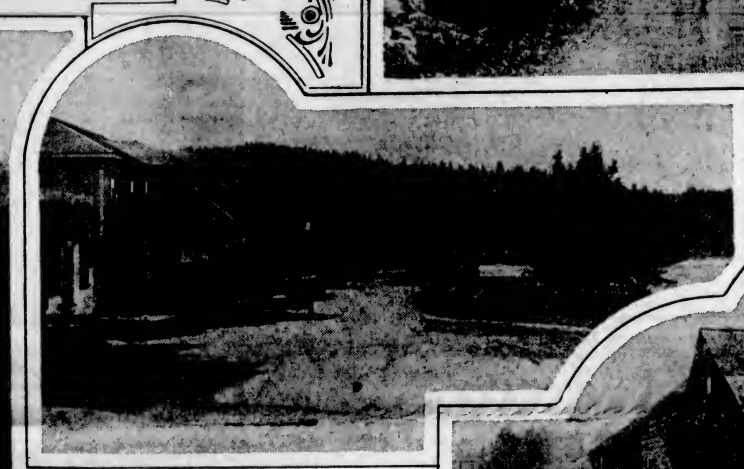

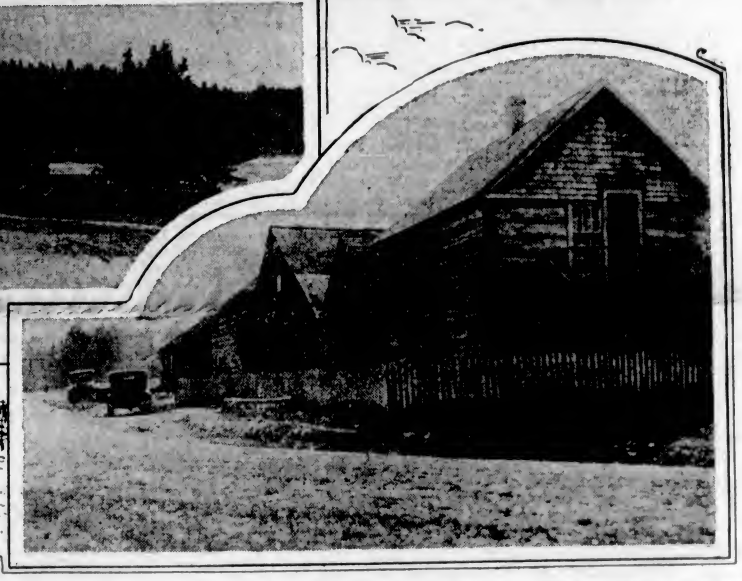

—Photos by Trio.

Above, Left, Fraser River near Lillooet; Right, Highway near Yale; Lower Left, Entrance to Marble Canyon, near Hat Creek; Centre, Main Street of Quesnel; Lower Right, 100 Mile, famous old stopping place on Cariboo Road.

By B. A. McKELVIE

"I DON'T know where to go for a holiday," exclaimed a youth the other day.

"Up the Island," was the suggestion.

"I've driven over every mile of road. It's wonderful and all that, and I like it, but I want a change. I'd drive South and see the Grand Canyon of Colorado," he said, "but I can't see my way clear. As a matter of fact, I have little enough money as it is to spend, and can't afford to pay exchange on Canadian funds for which I can get nothing in return."

"Well, why not see the 'Grand Canyon' of British Columbia? View the Marble Canyon with its blue and green lakes, the painted cliffs that have been well renamed the 'Portals to Paradise': why not look down the Chasm, with its walls streaked with crimson and green and grey; why not—oh, hang it all—why not take a drive over the great highway that reaches from Vancouver to Hazleton? You'll encounter more beauty, more romance and more real holiday enjoyment than on any other trip in the West."

"Yes, but . . ."

"No buts about it. I know what you are going to say. You are going to say that the roads are not good, that there's no accommodation, and that there is not much to see."

"Well, yes . . ." and he blushed. But he is going to make the trip. He is going to see what there is to see in his own province.

## Something Worth While

WE are a peculiar people in this Pacific province. Call it an inferiority complex if you will, but we will listen to what others have to say, and learn from them of the worth of our own country. Here is what convinced this youth that there was something really worth a trip through British Columbia. It was from a report made by two officials of the Automobile Club of Southern California, who not only made the trip north from Vancouver, but mapped every mile of the highway.

"Three things impressed those of us from California most deeply. Whether or not they are stated in the order of their importance is incidental. Each perhaps is deserving of first place.

"First: In every city, village and hamlet we were met not merely by extended hands of friendship but by open arms, doors, larders and hostelries. The hospitality was neither stilted nor of the common or garden variety, but was indeed heart-warming, replete with sincere cordiality. The dignified friendliness evidenced in all localities has created a lasting and fond impression.

"Second: We were astonished by the splendid condition of the existing road from Vancouver to Hazleton as respects alignment, preparation of grade and the treatment and quality of its surface.

"Third: We marveled over the scenic grandeur throughout the entire course of our travels."

Such, then, is the opinion of strangers who have made the trip that but comparatively few residents of British Columbia have essayed.

The trip up through British Columbia is one that may be arranged to suit the convenience and time at the disposal of the holiday. A pleasant week-end trip from Vancouver is to Hope, 104.6 miles from Vancouver court house. If time permits, the drive may be extended through the marvelous Fraser Canyon to Lytton, 177.6 miles from Vancouver. Here choice of two roads offer to Clinton—that by way of Lillooet, Seaton Lake Pavilion and the Marble Canyon, or via Spence's Bridge and Ashcroft. Beyond Clinton about twelve miles is the Chasm.

## Hustling Little Towns

IF a little longer journey is preferred, that to Williams Lake, 369.5 miles from Vancouver, is one of constant delight; or on to Quesnel, 442.3 miles from the Terminal City. Quesnel today is the most hustling, bustling little town in Canada. It is the centre of the gold rush.

Beyond Quesnel to the north is Prince George, the hub of Central British Columbia. It is 522.8 miles from Vancouver, and may be said to be at the end of the Cariboo Road, for the fine highway that turns to the northwest and continues on to Hazleton for another 300 miles or more is known as the Great North Road. It is an exceptionally fine road, traversing a land of great agricultural and mining possibilities, which combines industrial potentialities with rare scenic charm.

The Great North Road is worth a special story, so it will suffice in this article to briefly outline the thousand-mile journey to Prince George and back, as a medium for a holiday well within the two weeks usually allotted for a respite from ordinary occupations. Here is an itinerary of such a trip, occupying nine days.

Leaving Vancouver at 9 a.m., via Kingsway and the Pacific Highway, Fry's Corner is reached after a run of twenty-three miles. Here the route leaves the Pacific Highway and leads through Aldergrove and Abbotsford, and across the fertile meadows of Sumas to Chilliwack, 70.6 miles from Vancouver. Here lunch may be taken and several hours spent in exploring the beautiful neighborhood. A leisurely drive of thirty-four miles in the late afternoon brings the traveler to Hope in time for supper. Accommodation may be found either in the historic old town itself or in one or other of the auto camps several miles on either side of the town. Hope is beautifully situated. Founded by the Hudson's Bay Company in 1848 as a trading post and refreshment place for the brigades that brought furs over the mountain trails from the Interior, it has an indescribable charm. Colorful mountains rise towering above the town. The Mount of the Holy Cross, with its snow-white symbol showing clearly against the blue-black of the peak as night falls, is a sight never to be forgotten. The approach to Hope by road alongside of picturesque Silver Creek is another entrancing sight.

Whether in the town itself or at an auto camp, accommodation and service are all that can be desired.

## Into Fraser Canyon

IT is desirable to spend the night in this vicinity so that the awe-inspiring trip through the Fraser Canyon may be made in the morning. Thus full advantage of the breath-taking grandeur of the drive to Lytton may be taken.

Leaving early on the morning of the second day, old Fort Yale is reached after a run of 14.7 miles. Yale was a mighty place in its day. It was the roaring mining camp of '58, to which some 30,000 miners stampeded from California to search for wealth on the river bars, and it was this mad scramble for the yellow flaky gold that old Father Fraser had milled and deposited in the gravel banks and bars that brought the Crown Colony of British Columbia into being. Gone is the glory of Yale. The few houses that keep silent vigil over the ruins of former habitations and business houses are but reminders of that glamorous period when thousands of men sought fortunes there. Here, too, will be found one more reminder of that wild and romantic time. It is a vine-clad church. Erected in 1859 by the devout men who mingled with the mass of stampeders, it still shows the old whipsawed planking and bravely shows on its exterior the milled lumber brought from California. It stands as a monument to its righteous purpose, for the dozen or more saloons, the gambling dens and other places of garish entertainment that formerly surrounded and mocked it are all gone: there is no stick nor stone to mark them.

Leaving Yale, the famous Cariboo Road begins abruptly. No adequate description of the Fraser Canyon has ever been penned. Words can not do it justice. At times, the road winds beneath great towering cliffs along the tumbling, foaming, roaring Fraser, again the highway climbs hundreds of feet up the mountain, until the river away below looks like a great torn silver ribbon. Twisting and turning, the road ascends, a living testimonial to the skill both of the early pioneer and to later engineers who realigned its course and reconstructed old portions. It has been laid out in such a manner that there are no steep grades, while it is wide and so well protected that the most nervous driver need have no hesitation in making the drive. Stops will be made through the canyon to enjoy the incomparable view that is to be obtained from a hundred vantage points.

Luncheon may be enjoyed at Lytton or at one of several hospitable stopping places in the vicinity.

## The Lower Cariboo

AFTER lunch the journey may be continued towards Ashcroft, via Spence's Bridge. Only one sharp grade will demand extra power and caution. This is between Spence's Bridge, where the Fraser is crossed, and Ashcroft. This is known as the ninety-three hill. It will be enjoyed, and then on to Ashcroft, the picturesque little town, formerly known as "The Jumping Off Place for Cariboo." That was in the days when it was the loading point of the great freight wagons that met the trains and gathered the freights for the gold mines. Here, too, until quite recent years, the romantic stage coaches picked up their passengers to whirl them off behind fast running horses up the road to Clinton.

From Ashcroft, the way leads to the valley of Cache Creek, where, in earlier times, famed cattle ranches were situated, and where the roadhouse was noted for its hospitality. On up the road and over to Hat Creek the fine motor road unwinds. Just past Hat Creek the adventurer into British Columbia's wonderland stops his car, transfixed by the scene in front of him. Cliffs of pure vermilion and orange confront him, while across the valley rise heights of robin blue. Just colored cliffs they were called until a man with a romantic mind stopped in awe upon beholding them and exclaimed in a bated whisper: "They are the Pillars of Paradise."

Beyond the orange and vermilion cliffs the road winds on towards Clinton, past lakes of soda and Epsom salts. Pretty, colorful little ponds they are, and almost before the astonishment caused by their beauty is over Clinton is reached—and supper at the old hotel. The hotel at Clinton has been famed for seventy years, and justly so. A rambling old building, it still provides well for the traveler, as do other stopping places in the neighborhood.

A feature of the Clinton Hotel is an old stove in the main room. This was built by a blacksmith at Harrison in 1862 and was carted in to Clinton on a bullock wagon. It has been in continuous use, and by its appearance will last another three score and ten years. More than 28,000 cords of wood have been burned in this great heater, it has been estimated.

And so the night is spent at Clinton, or in one of the nearby stopping places. The journey for the day has been 154.8 miles—on good roads.

## Beauty at the Chasm

LEAVING Clinton for Williams Lake, 110 miles away, a leisurely trip may be made over surprisingly good roads through changing scenery. A dozen miles after the start is made The Chasm is reached. Here a stop is demanded by a sight that compels attention. A great gorge has been torn out of the solid rock. It is the famed canyon of Colorado in miniature. The chasm is 700 feet deep, 1,800 feet wide and miles in length. The sheer sides of the canyon are streaked with layers of vermilion, orange, greens and other bright colors. From the depths the roaring of a subterranean river may be heard, but it cannot be seen. The Chasm is worth driving thousands of miles to see. Were it located in any other country but British Columbia it would be world famous. Here it is practically unknown. Geologically there is no explanation for the creation of The Chasm. The natives, of course, with the romantic imaginations of their kind, have a pretty legend to explain its presence.

An Indian chief from the Thompson River ran away with a beautiful princess from the Fraser. Her people gave chase. Burdened with the double weight the Indian's horse could not outdistance his pursuers. He called upon his guardian spirit, and the ground opened up behind the speeding horse. Into the great chasm that opened up the pursuing Indians toppled. So The Chasm marks the trail of the lovers. Near the head of The Chasm, above which the highway runs, is a curiously shaped rock which Indians declare represents the guardian spirit that created it.

A variety of scenery opens up as the motorist follows the road north from The Chasm. Now he is traveling in woodlands, again through a country of rolling hills and sage brush, and then by the shores of exquisite lakes. The quaint old roadhouses, reminders of another age, conveniently placed for horse travel attract attention. At most of them luncheon or supper may be obtained—and what food! It is the land of "Have Some More," for nothing pleases the hospitable host more than to realize that their service is appreciated. No such meals at such moderate prices can be obtained elsewhere in the West.

## Land of the Cowboy

HAVING lunched well, the trip up the Cariboo Road is continued along the shores of Lac La Hache and on to 150-Mile House, a famous old stopping place in gold rush days. From here a branch road is followed to Williams Lake, ten miles distant. Here is a modern little town, with first class hotels, great stores, a golf club and all the facilities of a progressive community. Situated on beautiful Williams Lake, it is the centre of the cattle industry. As high as 20,000 head of cattle have been shipped by the P.G.E. from this place in a single year. Here each year is held the stampede when real honest-to-goodness cowboys—real riders from the cattle ranches disport themselves.

At Green Lake there is another stampede held annually. While not as well known, perhaps, as that of Williams Lake, it is the scene of marvelous demonstration of horsemanship and cattle handling.

From Williams Lake the traveler has the choice of two roads to Soda Creek. This old-time settlement on the banks of the Fraser is a picturesque place. It was the head of navigation in the old steamboating days of long ago. Here a little flour mill in in operation, grinding the wheat grown across the river in the Chilcotin country. It is the stepping-off place into that vast domain to the east of the Fraser, where thousands of cattle roam and where there is room for thousands more. The Chilcotin district is a land worthy of a book.

From Soda Creek the motorist, following the main highway, passes MacAlister after nine miles, and fourteen miles further along reaches the place where the Hudson's Bay Company had its famous Fort Alexandria. What tales could be told of this old station in the days when fur was king. Here the rich argosies from the North were collected and the brigade arranged anew for its annual trek to the coast.

## A Pioneer Ranch

SEVEN miles from Alexandria is Australian. This great ranch was one of the earliest agricultural and stock-raising ventures in the Interior. Oil is believed to be a prospect in this vicinity and some drilling has been carried on.

Still following the Fraser, the road leads on to Quesnel. Here is romance. Not only the romance of days gone by, but real, throbbing romance of today.

Named after a Nor'wester, Jules Maurice Quesnelle, who, with Fraser, descended the great river that bears his name in 1808, it was an old trading post—not only of the Hudson's Bay Company, but of the merchants who came in the sixties to trade with the miners. Rich gold bars were found on the Quesnel River, but these lost interest for the miners who had ventured up the great river when the diggings at Antler and Keithley Creeks were located. It became the commercial centre of those gold

(Continued on Page 2)

# Su-Quen-Es-Then's Ancestors

By B. M. CRYER

(All Rights Reserved)

I FOUND Tstass-Aya sitting under one of her cherry trees, carding wool. "It makes too much dust in my house," she explained, "I always do this part outside, if it is not too wet, then, I can work quickly and have no dust to aweep up when I have finished!

"Well!" she gathered up her great basket filled with it's mass of fluffy, white wool. "That will be enough for today. Come in, and I will get my knitting. Quen-Es-Then is away," she told me, as she began casting on stitches for a sweater. "He's gone fishing again. You know when he was a young man, Ah! he was a good fisherman. But he is getting old now, and there are not so many fish to catch. Sometimes he brings home lots of salmon, sometimes only one or two.

"I remember when we were young, I always went with my man when he went hunting or fishing. We would find a good camping place and, if he wanted to go far back in the woods I would stay at our camp until he came back. One year, it was very hot, all the springs and streams were dried up, only the big rivers had water in them. One morning, Quen-Es-Then said, 'I am going hunting for grouse, do you want to come with me?'

"'How can you go?' I asked, "Where will you camp, and where will you find water to drink?' Quen-Es-Then laughed. 'Just get ready," he said, "and I will show you where to find water.

"Well we got our blankets and canoe and started off. Late in the afternoon we were paddling along by that big island you call Gabriola, when Quen-Es-Then pointed to a bay. 'We will make our camp there,' he said, 'you can stay in the camp, and I will go back and hunt!' Well, the water was far out and, after we had paddled as far as we could, we got out and pulled the canoe up the beach.

"'Now, said Quen-Es-Then, 'I will show you where to get water! This place was found by the old, old Indians, I don't know how long ago!'

## Finding Fresh Water

"FOR a little time he walked about on the sands looking. Then he called to me. 'Bring your clam stick and dig here!' I could see nothing, but I began to dig where he showed me. Very soon, water began to come, and the hole filled to the top.

"'Drink some!' said Quen-Es-Then. I knelt on the sand and took a long drink. Never had I tasted such cold, good water. 'You must not forget where this place is, and you must remember to come every day when the water has gone out, and get all you want!' my man said. 'There is no other water left on the island, but you will always find plenty here if you dig a hole.' There are some other places that I know about, where springs can be found when the water is out, but they are easy to find, because they bubble up through the sand; but this spring did not bubble—the water came slowly. On Gabriola, there is another spring nearly opposite the brick yard, and at Englishman's River there is a big one."

Tstass knitted rapidly for some minutes, then laid her work down and knotted the handkerchief more firmly about her head.

"Well, now!" she said thoughtfully, "I must tell you a good story. She went on with her knitting, and was busy for a time rearranging the stitches on her needles, but I could see that she was thinking.

## Ashamed of Story

"I LIKE to get the story ready in my head," she laughed, "then I do not make any mistakes. You remember I had a story I would tell you, if my man was not at home? "Well now, I think I will tell that today. You know," she said with a little laugh, "I don't like to tell you this story, it is about such a bad thing that my man's relation did, but you must remember please, it was a very long time ago, and we do not like to ever talk about it—we are 'shamed of it.

"First I had better tell you how we gave my boy my man's name. You know my son was called by a very old name, Humpt-See-Lum, and everybody said to me, 'Why don't you give your son your man's name?' 'When he is big, I might do that,' I told them.

"Well, when he got to be a big boy someone said to Humpt-See-Lum, 'Why don't you name yourself after your father?' And then others asked me, "When are you going to use Su-Quen-Es-Then's name for your boy? If you don't use it, some one else will, for it is the finest name in the tribe, and must go on—not be forgotten."

"We all talked it over, and I said to my man, 'I wonder? What do your think? We are well off now and can do it and, as they say, maybe—some one else will take the name, and then it is lost to our son?'

"Quen-Es-Then thought about it and then he said, 'You are right. He had better take my name—Su-Quen-Es-Then. I will see about calling the people!'

"Ah! Such a big time we had. We called all the people from round Esquimalt, Saanich, up to Cowichan, everywhere, every village was called; and then we called all the Musqueams, because those people are Quen-Es-Then's relations. When they had all come, everybody went to one of the biggest houses on the beach, there were so many people the house was quite full, with everybody standing up. Then they brought in our son, to give him his name.

"Quen-Es-Then had got a man who was a good talker, and he stood in the middle of the people and talked to them, telling them about my man's name and why we had called them all to our clan-ach. Then I gave my boy his new name, Su-Quen-Es-Then, and the man told everybody that it was the oldest name in the tribe and so must be passed on always. After that Quen-Es-Then and I, we gave every man fifty cents, and then the 'good time' began. Lots of dancing and singing, and good things to eat! Oh, we had a big clan-ach.

## The Rich Ancestor

"NOW," Tstass-Ava put down her knitting, "Now, that I have told you about my son's names, first, Humpt-See-Lum, and then Su-Quen-Es-Then, I am going to tell you a story about a relation of my man, who was called Su-Quen-Es-Then, and who lived very long ago. Well, this Su-Quen-Es-Then was a very rich man. He always has lots and lots of wool for blankets, and had more blankets than any man in the tribe. I must tell you that it was this man who first made the sharp pointed sticks that our people used to fasten their blankets about them, and those sticks were called 'Su-Quen-Es-Then, after him.

"Most of the people were very poor at that time and had no wool for their blankets, and, as I said, this man, Su-Quen-Es-Then had more wool than he could use; but not once did he give any away. 'It is all mine, he laughed to his son, 'I will keep it, and some day all these fine blankets will be yours!'

"One Winter it got very cold. The old people of the tribe said it was colder than any Winter they had ever known; and many of those poor people had no wool. Su-Quen-Es-Then laughed at them and said:

"'I'll tell you what I will do. I will give you some of my warm wool if you will give me some of your most beautiful young girls to be my slaves!'

"He went to his house and told his son what he had done. Then he made a seat and put it outside his door, dressed his son in some of the best blankets, and put a cap made of long goat's hair on his head. Now this son was called Humpt-See-Lum and even now, when some of our people dress for dancing or for a 'big time' they wear a cap just like the one Su-Quen-Es-Then made, and it is called Humpt-See-Lum after that first one who wore it.

## Displays His Blankets

"WHEN Humpt-See-Lum was dressed in his warm things, his father said to him, 'Sit out there on that seat, so that everyone can see your warm dress, then they will bring their girls, and we shall soon have lots of slaves.'

"So every day, Humpt-See-Lum put on his blankets and hat, and sat out on the seat; and all the people came and looked at him.

"'Feel how warm it is,' he would say, holding out a corner of his blanket. 'See, I do not shake with cold, although I sit out here in the snow and wind. My head is hot, where this hat covers it. You need not be cold, we have lots of blankets like these. You have lots of girls. Why not change? The wool or blankets would be useful to you, and the girls would be useful to us.'

"At last, one by one, the people began taking their girls and selling them to Su-Quen-Es-Then. For the most beautiful girls he gave blankets, and for those not so good to look at, he gave wool.

"At last he had nearly all the young girls living in his house, all working hard making more blankets for him. They were kept shut inside the house, for he was afraid of losing them if he let them out.

"One day when Humpt-See-Lum was sitting outside the house, waiting for the people to bring more girls, a young man with his blanket about him, came along and stood looking at Humpt-See-Lum. Now, for a long time this man had been waiting to marry, and that morning the girl's father had sold her to Su-Quen-Es-Then.

## Clubs Son to Death

"AFTER a time the young man walked away. He went into the woods and gathered a lot of small bushes, then he got a big club, and went back to the beach. When he got near the house where Su-Quen-Es-Then lived, he dipped his branches in the water, and walked up to the house. There was Humpt-See-Lum sitting outside. The young man went close to him and shook the wet branches in his face. Humpt-See-Lum jumped up. 'Why do you come splashing your wet branches over me?' he shouted, and hit the man.

Quickly the young man lifted his club and hit Humpt-See-Lum on the head and killed him.

"Ah! Su-Quen-Es-Then was mad! He called all the men he kept as slaves, and he made them dig a big, deep pit—like a great room they made it."

Tstass-Aya paused. "Ah!" she exclaimed. "I don't like to tell you this part, it is bad. bad! My man will never talk of it, but I say, well, it was long ago, we would not do such things now, and it makes a good story to tell to you, for it is all quite true.

"Well, then, when the big hole was ready, they took Humpt-See-Lum's body and put it in one corner, then they drove out all those poor young girls and made them climb down into the hole. When they were all in, the slaves got long planks of cedar and laid them over the top. Then they stood a thick pole up in the middle and put lots of dirt over all, until it was covered deeply with dirt. While they were doing this, Su-Quen-Es-Then had more slaves watching to see that the girls' relations did not come and try to save them; but they had always been afraid of that bad man, and he had always done as he wished, so that no one dare try to fight the slaves.

"When about two feet of dirt had been put over the boards the slaves pulled out the pole, leaving a round hole going down into the pit.

"Every day Su-Quen-Es-Then went to this hole and called down to the girls. "How are you getting on, eh? No, I can give you no water, the hole is too small to pour it down.' and every day before he left, he would ask, 'How many are left?'

"At last there was no answer, when he called down the hole, and for a long time he sat there—listening; but all was quiet down in that awful place, and he walked back to his house.

"'Get more earth," he called to his slaves. "It is all finished. Now, if the people want their daughters, let them come and take them!" But no people went near that place and no man spoke to Su-Quen-Es-Then.' They kept away from him, and there he lived in his great house, with all his slaves, until he died, and no man ever talked to him again."

# Their Majesties Review Guard at Olympia

Here Is a Photograph, Showing the King and Queen Passing the Royal Scots and Royal Air Force Guard of Honor During Their Visit to Olympia, London, When His Majesty Reviewed Exercises of the Army and Air Force Held There.

# Rambles Near Victoria

By R. ENKE

## Sooke River and Empress Mountain

THE Sooke River Road turns up by Milnes Landing Post Office and continues for nearly four miles, a narrow gravel road with open fields and small farms, gradually giving place to trees and Summer cottages. There are alders, now in full leaf, but in early Spring their tops a hazy pink from the delicate crimson streaks on each individual catkin, maples, mossy-trunked, rising from a carpet of rustling leaves, and in the damp ground beneath the cedars the scent of skunk cabbage, unpleasing in itself, but, with the sound of lambs and the singing of the frogs in the swamps, welcome as the first signs of Spring.

As the road winds by the river there are warm patches, sheltered and sunny, and glimpses of the river with its deep green pools, little beaches and smooth rocks. There are the shallows where the bushes are still bent from the force of the water in Winter, pools with rafts, beaches either shady or sunny, and rocky points for diving—a paradise for picnickers and campers.

It is possible to follow the course of the river by stepping from stone to stone in the shallows and by scrambling along the banks by the deeper pools, until one gets to the Devil's Pot Holes, about three-quarters of a mile from the end of the road. In the Winter the falls are fine and the water rushes through the canyon with its two-hundred-foot walls. But in Summer there are deep pools divided by rocky boulders and a strong swimmer can go from pool to pool as far as a rather larger one just below the falls, and after resting or lying on the sunny rocks, drift down again with the current. A better view of the canyon can be had by following the rough track which continues from the end of the road, and turning to the left at the notice "To the Falls."

Near the end of the River Road is a parking place and an excellent map of the watershed area and pipe line and the notices for the trails to Grass Lake, Shields Lake and Empress Mountain.

## A Splendid Sight

THE trail goes up steeply by some rocks, crosses the C.N.R. track, and goes up to the pipe line, which, like some grey serpent, writhes its way along the hillside. Still climbing, the trail goes through a belt of alders and on to pines and open, rocky country. Then it winds up steeply to a rocky ledge, with a fine view down to Sooke Valley up to the hills beyond, the furthest blue in the distance and flecked with snow until the beginning of May.

Here the trail divides. To the right it goes over three passes and through swampy hollows to Shields Lake, the private property of the Alpine Club. The trail which goes straight on and leads to Empress Mountain has a far better view, and, for the young and energetic, is well worth the climb. About a quarter of a mile further on it reaches an open hill with a good view of Empress Mountain and the surrounding hills. Then it drops, the trail becoming fainter but easy to follow from the blazes on the trees, up a gully and through a swamp by Grass Lake, which gleams among the trees. After winding among the trees, past another lake with a camp and on to open country with small shrubs, it comes to a pass between Empress Mountain and another hill. From here the ascent of a couple of hundred feet is easy, and there is no trail over the clear mossy rocks to the top of the mountain with its superb view in all directions.

It is perhaps the best view within easy reach of Victoria, for Empress Mountain rises above the other hills. To the south are the Olympics and the entrance to Sooke Harbor, to the west high hills, to the north Sooke Lake glistening among the woods, the grey wastes of logging on the Goldstream hills, the smoke of Kapoor, and the snow mountains by Vancouver. To the east are islands and narrow channels, Mount Baker and the mountains near it, and the wide spread of Victoria.

## To Watch the Dawn

HERE, and on Mount Shepherd, or perhaps on the ledge above the Malahat, are the best places to watch the dawn. It is a steep climb to pack up food and a sleeping bag, but the result is worth it. The mountains which are so often hazy in the day are usually clear. Mount Baker's grey leaden mass gradually turns to blue, then reflects the colors of the dawn, and at last its snow-covered peak glistens in the full rays of the rising sun. The Olympics' misty depths are revealed and colored by the early light, and the hills all round catch the glow of dawn, which fades as the sun creeps slowly down their sides into the misty valleys below.

From the base of the summit the trail goes down to the old Leechtown trail, which strikes off from the Goldstream hills and follows Wolfe Creek to the Sooke Valley opposite Leechtown to mile post thirty-four. From here to the beginning of the Alpine trail at the end of the River Road is six miles along the railway track which keeps near enough to the river for one to watch its course as it winds through narrow canyons and emerges into pretty shallows between gently sloping banks. At mile post twenty-nine the road leading to the falls runs by the railway, and the extra hundred yards or so brings a fine view of the canyon and potholes.

The trip to Empress Mountain and round by Leechtown requires not skill, but energy, a certain amount of observation to follow the blazes where the trail is not very clear and the time to do it slowly. But, given all these and a really clear day, preferably now before the haze of the forest fires and the heat of Summer, every stretch of its fifteen or sixteen miles is worth the effort.

# Opening of 2,000 More Cafes Is Authorized by Senate of France

(Copyright, 1933, by the North American Newspaper Alliance, Inc.)

THE Senate has authorized the opening of 2,000 more cafes in France, in spite of protests that there are already too many drinking places and that the health of the nation is being undermined by alcoholism.

The Minister of the Budget says "The cafe is the meeting place, the place for relaxation and conversation" and that there are still many villages in which there is real need for a cafe.

Senators opposing this article in the finance bill showed that France at present has one drinking place to every fifty inhabitants, as compared with one licenced establishment to every 430 inhabitants in England, one to every 264 in Germany and one to every 3,000 in Sweden. They even suggested the object of the measure was to bring more money to the treasury, since a sum of about $50 has to be paid in for each new licence. It was pointed out in reply that the total income from this source, amounting to approximately $100,000, was not of substantial importance.

## Drift to Cheaper Places

A GOOD many smart cafes, especially in Paris, continue to lose their customers in these harder times by the drift of patrons to cheaper quarters. This is, of course, always most noticeable in the Bohemian districts. The down-at-heel artistic and pseudo-artistic world of Paris has largely migrated to Vaugirard now, having made the Latin quarter, Montmartre and Montparnasse, in succession too fashionable and too expensive to stay in themselves.

The recently-formed Francois Villon Club that lately established itself in Vaugirard serves a luncheon of three courses and a glass of wine to impoverished writers and artists for the sum of eighteen cents. This is less than the price for one of the courses served to canine customers on the special dogs' menu at the Champs Elysees Restaurant.

# The Happiest Thought

When the hour of your trouble comes to the mind or to the body, and when the hour of death comes that coines to high and low, then it isna' what we ha'e dune for oursells, but what we ha'e dune for others that we think on maist pleasantly.—Jeanie Deans, in "The Heart of Midlothian."

# A HIGHWAY OF ROMANCE

(Continued From Page 1)

camps, as it did for the more spectacular developments at Williams Creek and Lightning Creek when they were brought to notice.

Quesnel flourished in those early days of mining. Old log huts may still be seen that were put up in those colorful times. It was busy with the business of gold seeking and became the commercial hub of Cariboo. It was from Quesnel that the stage coaches departed for the coast and for Barkerville. It was indeed a busy place in the sixties—but it is busier today.

## Rejuvenated by Gold

YES, the romance of long ago has been eclipsed by the present. The old town that flourished and faded and then lived on hope for nearly half a century is today the busiest place for its size on the continent. Houses, stores, apartments, office buildings are going up on every side. The fine hotels are crowded with guests, the streets are alive with people—busy, active, alert men and women—and the business of the day is gold. The new quartz enterprises of Cariboo that were dormant for fifty years and more are active. The land that man forgot for a lifetime has come into its own. The thousands of quartz veins that cut the hills have been staked and are being worked, and the promise of the future is that Cariboo will produce as much gold annually from its lodes as it did altogether from its creeks.

Quesnel is active indeed. Quesnel is up-to-date and alive. It is the present terminus of the P.G.E.—that much maligned railway that has been made a victim of politics for two decades, but which is an efficient railway doing a worthy service. Quesnel has its golf club, its picture theatres, its fine stores and restaurants and hotels.

Leaving Quesnel the motorist has the choice of two adventures. One is the road leading to Barkerville, the old gold capital of the world. Now it is so busy with men and women engaged in the business of mining that it hardly has room for tourists. Barkerville and Stanley, the two old-time placer centres, so long neglected and almost forgotten, are humming with industry. The other is the main highway to Prince George, and as this is the objective of the tour outlined, the tourist will lunch at Quesnel and head for Prince George.

Shortly after leaving the busy town of Quesnel by an excellent road, descent must be made into Cottonwood Canyon. Here is a steep decline. In dry weather the road is quite good, but during rain it is greasy and sticky, being largely composed of gumbo. The distance across, however, is but a short one, and once out of the canyon the road is exceptionally good.

Such little centres as Cinema, Strathnaver and Woodpecker are passed before reaching Prince George, 153.3 miles from Williams Lake.

Prince George is a modern, enterprising city. Fine hotels, well stocked and attractive stores, fine homes and gardens are to be found. One of the oldest settlements in British Columbia, the remains of the ancient fur-trading post of Fort George may still be seen. The broad Fraser is spanned by a modern steel bridge. It is a divisional point for the Canadian National Railway, and eventually must also be a terminal for the Pacific Great Eastern, which should have been built to that place long ago.

Here a stop of a day is recommended, with a side trip some thirty-two miles to Summit Lake, a small body of water of exceptional beauty. Summit Lake is on the Arctic watershed, its outflow being by way of the Peace and Mackenzie Rivers to the Arctic.

Three days driving has brought the motorist to Prince George, and if he so desires he may return to Vancouver well within the week.

If it is intended to spend more time on the holiday, then a trip along the Great North Road to Vandherhoof and Stuart Lake may be made. It is well worth the effort. Old Fort St. James, on Stuart Lake, one of the ancient trading posts, is still carrying on active trade with the natives. Here are splendid arrangements for the accommodation of the visitor, either at the regular hotel or at Douglas Lodge, especially designed for Summer visitors.

But if the holidayer wishes he can go right along to the end of the road in the Land of the Golden Twilight—where he will find Hazelton to be one of the most remarkable places to be found in the West, with its totem poles and old Indian graveyard, its towering mountains, great suspension bridge and altogether the strangest mixture of ancient and modern to be imagined.

## Colorful Marble Canyon

IF, however, the intention is to return to Vancouver or Victoria right away, the leisurely trip may be recommended and be made over the road to Clinton. Here two variations offer. The first over Pavilion Mountain's dizzy heights to Lillooet, or to that place by way of the Marble Canyon. The latter is without doubt one of the most colorful journeys to be found and should be taken. The way is by the road down to the Portals to Paradise and then, a mile beyond, a turn is made near Hat Creek to the right. The road is one of exceptional merit. The colors of the hills, the great white cliffs that give the canyon its name, the twin lakes, one of the most vivid blue and the other of jade green make the visitor for the first time doubt his eyes.

Emerging from the canyon, the motorist drops down the road to Lillooet and may stay there in a most delightful little town, or he may continue on for three miles to Seaton Lake, one of the most beautiful bodies of water available for inspection within easy distance. The return is continued from Lillooet to Lytton, then down to Rosedale, below Hope and across the Fraser by car ferry to the north side of the river. From Agassiz a few miles of splendid highway lead to Harrison Lake's famous hot springs and beauties. From this place, if visited, or from the ferry landing, the return to Vancouver over the broad highway is made in a few hours.

Thus in a week or ten days a trip of more than 1,000 miles may be made in British Columbia that will surprise and delight those who have never realized that this province has one of the most attractive highways in existence. In an article of this character only brief mention may be made of various highlights. The delights of the trip may only be realized by making it.

# British Military Camp Draws London Crowds

EIGHTY years ago this month the military camp at Aldershot, now famous throughout the world, first came into being.

In the England of 1853 there was an almost complete absence of field training, and no such thing as manoeuvres. Aldershot was a little village, entirely unknown, except, perhaps, to Victorian hikers. Lord Hardinge, however, asked for a special vote of about $75,000 for the institution of a temporary camp of instruction, and soon 10,000 soldiers were encamped in the neighborhood.

The presence of these troops so comparatively close to London caused great excitement and, in spite of a rainy Summer, thousands of people visited the camp, its attractions rivaling those of Epsom and Ascot. They apparently considered the whole business as a free entertainment and proved a nuisance to the troops. On one occasion, it is stated, the rear rank of an exasperated battalion turned about and drove back a too persistent crowd at the point of the bayonet.

In these days people require more sophisticated amusements, but every June they still go to Aldershot in thousands to witness the searchlight tattoo, one of the biggest thrills of the London season.

# Eiffel Tower Clock

THE Eiffel Tower is said to have, in its new clock, the largest timepiece in the world. The dials of Chicago's famous big clock have a diameter of 48 feet, but those of the Eiffel Tower's new acquisition are 65 feet across.

The clock is luminous and visible only after dark. It has no hands, the lamps which cover its face being switched on in such a way that one line of them always indicates the hour and another the minute. A circle of lamps indicates hours and minutes round the dials, one facing the Trocadero and the other overlooking the Place de la Concorde. The clock is 656 feet above the ground and its lights can be seen from Montmartre, nearly three miles away.

# YOUNG GIRL LAUGHING

By FRANK CONDON

PEOPLE are wondering what has become of Ferdinand Fell, the artist, generally called Ferdy, as he is no longer to be seen strolling the boulevards of Hollywood. To be sure, no great army of people are wondering, for Ferdinand is hardly a world figure. He makes paintings with a brush and tubes of color and tries to sell them to an unappreciative public, and he wears a steel shield, like a policeman's badge, where his necktie ought to be.

Ferdy is a young man and his face is boyish and thin, a trifle red when he argues. There is always an eager look in his eyes, as if he is about to behold something marvelous in life, something wonderful and beautiful and good and exalting. In the earlier days of the world, Ferdy would have been a monk. He used to walk up and down the boulevards, pausing reverently before the five-and-ten-cent stores to gaze rapturously at bars of pink soap made into a castle. He spent only one night in jail. For some reason, they lugged him downtown to the large metropolitan jail and stuck him away in a cell with a palsied Negro, who moaned and had recurrent fits all night. It was thought the police would remove him to the Hollywood jail, but probably the Arab Theatre is in the downtown district, and Ferdy was arrested in the Arab Theatre, after scaring at least one woman into conniption fits.

When I say Ferdinand Fell is young, I do not mean sophomoric or in the pimpled stage of stringy adolescence. He is somewhere towards forty, but he looks juvenile. His eyes are younger than the rest of his face, and when the policeman captured him he fought like an enraged puma, and they had to squash him down on his stomach in the side aisle and sit on him, while the organ roared "I'll Be Glad When You're Dead," and people stood on the seats.

It was perhaps nine o'clock when the disturbance began, and the first lady shrieked and collapsed. Even before eight o'clock there was a crowd, estimated by the manager, Mr. John Perkins, at four thousand free souls, milling and howling in the street before the doors of the Arab Theatre.

IT was opening night—one of those Hollywood openings—first showing of the loudly heralded new talking picture "The Little Model," directed by Alphonse Duval. Soldierly police pushed through the mob on spotless brown horses. Searchlights of enormous power straggled to and fro on the roof of the sky, and the peasants of California leaned over the ropes and gazed at their gods with the humble adoration that has made the picture business what it is today. Cheered and applauded by the populace, the haughty kings and queens of Celluloidia stepped from their palanquins and filed majestically into the foyer, pausing beneath a silken canopy to murmur a kindly word into the microphone.

At eight-thirty the lobby was packed from wall to wall and those who had come to witness the first showing of "The Little Model" moved slowly into the theatre and took their seats, standing erect for a moment so that everyone might see them. In the exact centre of the outer lobby there stood an oil painting. It was in a golden frame on a gilded easel, and it was surrounded and brightened by six electric bulbs. Staring forth was the likeness of a beautiful young woman, her face aglow with merriment, and in her hand a letter, a love letter apparently. The title of the painting was "The Little Model," and the motion picture opening here was based upon this work of art.

Into the midst of the slowly moving crowd there hurried a young man, not in evening clothes, and therefore conspicuous in the genteel throng. It was Ferdy Fell, idealist, dreamer and vegetarian. He had just arrived in town, fresh from a ranch in Arizona, where he had been recovering from a nervous breakdown, and only an hour before had he learned that there was to be a grand opening at the Arab Theatre.

He had come straight from the Arizona train, and nobody noticed him. Scarcely anybody knew him. He was not invited to step up and say a jolly word into the microphone. When he attempted to purchase a seat that he might see the talking picture, the ticket man merely smiled at his innocence, for the seats were five dollars each, and the house had been sold out for days to the mighty and the near-mighty. Ferdinand edged slowly over to a doorway and crept into the theatre without a ticket, hiding himself behind a royal dowager from Hollywood.

With his face redder than ever from the Arizona sun and wind, and his eyes popping, he stowed himself away in the rear of the theatre, crouching behind a pillar and watching the auditorium fill with well-dressed first-nighters.

HIS interest in the moment was quite definite, for on that train that had brought him to town he had read in the newspaper that tonight there would be presented at the Arab Theatre, for the first time in human history, that striking photo-drama "The Little Model," a production of the Cavendish Studios, directed by the famous Frenchman Duval, and suggested by the celebrated painting, "Young Girl Laughing" a study in character by Ferdinand Fell.

Ferdy had read it over and over, refusing to believe his eyes. He had been absent for two months. There must be some mistake. When the train stopped, Ferdy said a hurried good-bye to his mother and took a taxicab to the Arab Theatre, where he pushed into the crowd. Passing through the lobby he failed to see the oil painting with its electric lights, for the crowd was dense.

There was a prologue, entirely wasted upon the anxious watcher, and in due time "The Little Model" began to unfold its story, warmed by the friendly applause of a crowd that was happy to admire. It commenced with a full-screen picture, an oil painting, a likeness of the young woman in the theatre lobby, and Ferdinand seized the back of a seat and held on tightly, his fingers burying themselves in the plush. The opening titles came next, printed over the painting. Ferdinand's countenance slowly lost its color, and he began to tremble, unobserved, in the shadows.

POLITE applause greeted the names of the actors and actresses, who were sitting in the audience, and who themselves applauded heartily. Ferdinand held tight to his seat-back, like a man going round a sharp curve. Again and again the face of the lady flashed across the screen and the story began. The cast was distinguished, led by Lily Landing, whose mother once ran a two-chair barber shop in Saginaw, Michigan.

Lily was the little model of the tale. She graced the first scenes and made love to the artist, and there also was the portrait in oil, standing against the wall, waiting for the rich purchaser to come and take it away forever.

Lily, of course, had posed for the painting, and she looked faintly like the girl on the easel. A close-up of the painting. A close-up of Lily. A close-up of the artist. Ferdinand Fell, stared dumbly out from his shadows. He reached into his pocket very slowly, and drew forth a knife, a long-bladed, slender weapon, the sort of knife used at times by Arizona ranchers to transform pigs into bacon . . . Now the audience was beginning to enjoy "The Little Model," and there were murmurs of admiration. Ferdinand opened his knife, but nobody was looking at him.

He trotted rapidly down the side aisle, leaped up the steps to the stage and, before anyone could reach him or imagine what he was doing, he began slashing away at the screen. His face was drawn and pale with rage, but he worked silently. His body cast fantastic shadows on the screen.

THOSE in the first rows, their shirt bosoms gleaming, their diamonds glittering, saw the long flashing knife, and, for no reason at all, a woman began screaming. There is a woman in every theatre ready to scream. Voices were suddenly raised above the chatter of the talking picture, and ushers charged down the aisle, clambered to the stage and approached Ferdinand, but, looking at his zipping knife, they paused in uncertainty.

The picture ran along steadily. The lower section of the screen within reach of the artist's blade was a welter of shreds, some of them hanging limp, others fluttering, making grotesque and formless the film images thrown upon them.

Two police officers suddenly joined the ushers on the stage, popping up from nowhere, and without a sound they fell upon the frantic artist, knocked his knife spinning with a police club, and dragged him, kicking, from the stage. Men and women left their seats and stood in the aisles, and timid souls in the rear hurried out of the theatre, fearing a riot.

The canned music of the score continued its cheerful undertones and the characters spoke from behind the tattered screen, which contained gaping holes, tribute to Ferdinand's blade. There was no longer the illusion of a story unfolding, for there was the loudspeaker, still sputtering dialogue, while the characters walked in and out of holes on the screen. Mr. John Perkins swore tremendous oaths and demanded horrible punishment for the incomprehensible vandalism of a new kind of fiend.

The police sat upon Ferdy in the aisle and then dragged him, unresisting, toward the outer lobby, with the audience following. The gala opening was over. A premiere was destroyed, wiped out utterly, and the movies lost their night of triumph. The audience gathered into clusters and jabbered. The theatre organ continued to play cheerful ditties, ones the organist always thought he would like to use if the place ever caught fire.

Passing through the marble lobby, sandwiched between sturdy limbs of the law, the gaunt, white-faced artist looked up and beheld the brightly lighted oil painting in its golden setting. The cops could easily have stopped him had they suspected his intent, but they looked for no further outrage, so Ferdy suddenly lunged as the trio passed. They had tight hold on his arms, but his legs were free, and he shot them into the air, clinging to the two officers, and with a mighty kick he sent both feet through the framed portrait, tearing a triangular hole from top to bottom. The astounded officers hauled him away, and the theatregoers gasped over this fresh mayhem of art.

"Why, the little rascal!" cried the right-hand policeman, using instead of "rascal" a well-known street word. "He's as crazy as a bag of fleas."

With some of the audience in the lobby and some on the sidewalk, and others still chattering inside the theatre, Ferdinand Fell was officially removed in a black police van and taken to the downtown jail.

AS I stated, he was in a cell only one night. On the following morning, mysterious forces leaped into action and the silent artist was hurried from the jail in a large limousine and driven to the railway station, where a brawny male nurse walked him into a Pullman, pushed him into a seat and sat down beside him. The train started for Arizona, from whence Ferdy had returned. There was never any charge preferred against him for malicious destruction of property. The incident was ended instantly and mysteriously.

The morning paper, in handling the news of the atrocity, said:

"The man is Ferdinand Fell, an artist of some ability, who has worked at odd jobs for several years in the movie studios, and more recently for Mark Cavendish, who produced 'The Little Model,' shown last night for the first time. Fell's conduct is difficult to understand, as he is the artist who painted the picture, 'Young Girl Laughing,' upon which 'The Little Model' is based. Asked last night concerning the artist's peculiar act, studio officials stated no reason could be given."

No reason!

Certainly not, at least not sane, sensible reason.

Mr. Mark Cavendish, producer, who was present in the theatre during the outrage, paced to and fro among consoling friends and asseverated that Ferdinand's rash gesture passed all human understanding. "Dammit," cried Mr. Cavendish, his round face pitiful with emotion, "the man worked for me."

He added that he had always treated Ferdinand kindly and paid him good wages, which made the act one of unmitigated ingratitude.

Some three years before, he said, he had given Ferdy his first job, which was to make an oil painting of a nice mountain glade, a simple task, and after that Ferdy became a movie studio artist and painted many pictures, some for Mark Cavendish, some for the other studios in Hollywood. And who was Ferdy Fell? That's what they asked him in the police station, glaring at the little man.

"My name is Fell," he answered. "I'm an artist. That's all you need to know." Whereupon they locked him up for the night.

FERDINAND was an artist, a capable artist with an invalid mother and a sister, both proud of their boy. It was the mother who in earlier years had scraped and saved that Ferdinand might study in Paris under M. Beauvais, and it was Sister Ella who wrote him encouraging letters during the three and a half years he spent abroad. At the end of that time, M. Beauvais advised him to return.

"Go home and make pictures," said the great French teacher. "You are a gifted artist, Ferdy, and you may be a great one."

Ferdy knew quite well that he was a good artist, and he returned to the homeland eager to begin a lifework that would place his name among the honored, eager to make money that he might repay those who loved him.

For a solid year he labored in an attic in lower New York, making pictures, offering them for sale and starving. Then he moved to Chicago and starved another six months. He sold no paintings. No customers called. Mr. Gainsborough and Mr. Titian and Mr. Corot likewise would have a bit of trouble disposing of their wares in these troubled times, and, while Ferdy was a gifted young soul, he was not a Corot.

A friend advised the desperate fellow: "Go out to California, where business is booming," and Ferdinand crossed the Middle West and arrived in the land of the movies. His mother and sister lived in Northern California, so, in a manner of speaking, Ferdy had come home, and almost immediately he discovered that business was not booming.

But a grand accident ensued. Somebody heard of Ferdinand Fell, and told somebody else and a movie studio sent for Ferdy and gave him his first job.

"You are an artist," the studio man, whose name was Mark Cavendish, stated. "Paint us a picture."

Ferdy rushed to his modest studio in the hills and threw his soul into a mountain scene he had come to love, a little glade. In person he bore the precious thing to the studio where the manager in charge viewed it critically.

"Very good, said the manager, former ticket-seller in a circus. "Very elegant indeed, Mr. Fell. Take it home and do it over on thinner canvas."

"Thinner?"

"Yes. This picture has got to be busted over a guy's head, and the canvas is too thick to bust easy. Get me?"

"Oh, you break the picture?"

"Yeah, over an actor's head. This is a comedy."

In a daze, Ferdy walked home and repainted his mountain scene on canvas that was thin enough to split when bounced against a movie actor's skull. He was paid twenty-five dollars and rejoiced in the money. He learned, in surprise, that movie studios constantly employ artists to paint pictures that have no destiny except to be destroyed, usually in some humorous manner, and Ferdinand became such an artist himself and obtained many jobs. He lived and dreamed on in the hope that his work might some day creep into the motion picture theatres as part of the photoplay, so that audiences might see them, even as second hand.

But they never did. They were made to be smashed, and smashed they were. Somebody was forever hurling missles through them for comedy effect.

For a long time he haunted theatres where Cavendish pictures were run, hoping to see a moment or two of a painting on the screen, but this joy was denied him. He resigned himself. Art critics would never discuss his technique in the Sunday newspapers, nor pat him on the back for the loveliness of his sunsets. Nobody would ever stand before a painting and admire it. Nobody would ever acclaim him as a man of talent, a young genius with brush and tubes. Yet never once in the three years did he put forth a shabby or worthless daub, even though a pie-thrower was later to crack it over the head of a clown.

Then Mr. Ferdinand Fell broke down. With no warning at all, he fell ill and dropped into a nervous state. Studio heads, taking notice, said it would be as well if Ferdy went away for a while and rested up in some quiet spot. They chose Arizona, where Mark Cavendish knew a man who ran a resting home, far away from the studio and the daily grind, out on the desert that Ferdy knew and loved. His mother came to his studio and packed his bags and Sister Ella arranged for him a basket of oranges. He was not actually sick, but his hands trembled, his red face turned permanently pale and the studio doctor diagnosed it as mental upset, cause unknown, with prostration imminent.

AT the very last minute, with his bags packed, the telephone rang. It was Mr. Horace Merrick, studio manager for Mark Cavendish, speaking.

"We're in a hurry," Mr. Merrick announced. "Get us up a picture."

"What kind of picture?" Ferdy asked in a dull voice, his interest being low and his soul listless.

"Oh, just a small one, maybe four feet high and three feet wide."

"I see," said Ferdy. "You know, I was going away today."

"Do it before you go," commanded Merrick, to whom trains meant nothing and artists less, "and make it a little sentimental."

"Oh, sentimental?"

"Yeah. You know, romantic."

"Something about love?"

"Sure, along that line."

Being a polite fellow, Ferdy did not curse the studio or consign Merrick to flames, but he thought bitterly of being asked to hurry out a picture, with his vacation waiting. "Make it sentimental," he said in a sardonic voice, looking about his workshop, and there came into his mind an impish notion, a little whimsical thought that pleased him and made his pale face light up.

He had always given them of his best, but now he was half ill and was going away for a rest, and wouldn't it be amusing, Ferd said to himself, to paint for the studio a worthless daub, a cheap, tawdry, vulgar painting, with no soul and no art—a vulgar thing fit only for vulgar souls? He stood still in his studio and grinned. He set up his canvas and painted a picture of a young girl reading a love letter, or you could easily fancy it to be a love letter, and when it was finished, he stood back and surveyed it with a grim smile—his fastest and tawdriest job, his only tawdry job. . . . At first he called it "The Love Letter," but later he decided the title should be "Young Girl Laughing."

There it stood—the worst picture he had ever made. It was a canvas to be ashamed of. It revolted the soul of the artist and Ferdy flushed when he thought of M. Beauvais in Paris and what that master would say could he behold it.

"There you are, gentlemen," Ferdy chuckled, standing before the smiling girl and addressing unseen movie masters. "Sentimental to a degree and four feet high by three feet wide."

HE telephoned Mr. Merrick that the painting was finished and that they could send a boy out for it, and then, his work done, he went with his mother to the railroad station and took the train for Arizona, where he entered the resting home, sat for long hours in the sun, drank milk and joked with the kind-faced nurses. There, on the silent desert, his spirit rose up into a great calm and he no longer thought of the studio for which he labored.

Giving the picture scarcely time to dry where it stood, Mr. Merrick sent forth a company automobile and the boy returned to the studio in half an hour, bearing under his arm a canvas atrocity in art entitled "Young Girl Laughing." Mr. Merrick placed it on a chair in his office and stared at it. Mr. Doyle, the casting director, came in with a telegram in his hand and stopped. Mr. Leonard, supervisor of dramas, joined the two and eventually Mark Cavendish strolled into Merrick's office. He found his associates in a petrified circle, looking down at "Young Girl Laughing."

"This is absolutely astonishing!" Merrick cried. "Here this man Fell has been making pictures for our studio for three years and we never found out he was a genius. There stands a great work of art, Mr. Cavendish."

"It is a masterpiece," agreed Mr. Doyle.

"It is the best painting I ever saw," added Mr. Leonard, who was supposed to know something of art, as he had once lived outside Boston.

Mr. Mark Cavendish, a connoisseur, instantly agreed, after moving the picture into a better light to bring out the blues and reds. He paced the office, growing more and more excited as the opportunity of the moment evolved in his fertile mind.

"This is a magnificent example of real art," he cried in excited tones, "and we certainly must not smash it up in a comedy and thus waste it. No. We shall make an entire motion picture based on this painting."

"Great!" said Mr. Doyle.

"Absolutely!" said Mr. Leonard.

"Magnificent!" said Mr. Merrick.

"And we'll call it," continued the president, turning his brisk mind to the problem, "we'll call it 'The Little Model.'"

"What a name" cried Mr. Doyle.

"'The Little Model!'" echoed Mr. Leonard rapturously.

"A box-office knockout," said Mr. Merrick. "A gold mine!"

"Go find some girl," ordered Cavendish, "some pretty young star who looks a little bit like this painting. Now who do we know that resembles it?"

Suggestions automatically flowed from the three officers. They named half a dozen Hollywood belles, but it was Mark Cavendish himself who proposed Lily Landing, the beautiful, pert, alluring Lily, whose mamma once resided in Saginaw, Michigan, and Messrs. Doyle, Leonard and Merrick admitted on the spot that Landing was the girl.

Pushing rapidly ahead with the enterprise while it was hot, they turned the idea over to the scenario and story department, and within two days the busy workers brought forth the plot of "The Little Model," and a very fine plot it was, too—all about a man who happened to notice a beautiful painting in the studio of a dissolute but talented artist in Paris. And he fell in love with the entrancing face. And he asked the dissolute artist who the girl was and the artist replied it was Celeste, his favorite model. And the customer yearned to meet her, and the disolute artist, knowing the customer to be a rich Canadian with a chain of shirt stores reaching from Athabasca to Quebec, knowing Celeste would be happier and better off with the Canadian millionaire, heroically introduced her, although he loved her himself, hoping she would fall for the Canadian dollars and marry the man, thus escaping the life led by an artist's lady friend in Paris.

You can see what a zippy plot it was, and Mark Cavendish stated that the story was better than the painting. The studio spent two months manufacturing the dramatic talking picture, and it was ready for its first showing to the public on the evening of May 9, and that happened, by merest chance, to be the evening Ferdy Fell returned with his mother from the desert of Arizona, strong, rested and sunburned. The train butcher brought him a newspaper as he neared Los Angeles, and he read incredulously, in the motion picture department, the cinema news of the day. . . . He read of the painting he had dashed off hastily, with his tongue in his cheek, his bad, wicked painting that violated all the canons of a beloved art, and he turned to his simple old mother and said: "Look! I make just one bad painting, and it is to become famous!"

"It's too bad," said the mother gently.

Ferdinand began to turn pale. The moment the train halted he kissed his mother and rushed forth to find a taxicab.

A REPORTER for the Sunday newspaper, a thoughtful reporter, visited the Cavendish Studios a few days after the incident and asked several questions.

"Mark," he began, "there's something funny about that Ferdinand Fell business the other night. I wasn't there myself, but——"

"Wasn't anything funny," Mark said calmly. "Ferdy Fell simply went out of his head and cut up the screen with a knife. And why wouldn't he?"

"Well, why would he?"

"The public never saw any of his paintings," Mark explained, "and he wanted them to. This was his first. It was a great triumph. It's getting bigger every day. We broke the record in four cities already. Ferdy simply couldn't stand success and went temporarily insane in the theatre."

"Where is he now?"

"He's all right. I'm taking care of him. We treat our employees right around this studio and don't forget it. Would you like to look over the receipts of 'The Little Model' for the first four days of this week?"

His legs were free, and he shot them into the air and sent both feet through the framed portrait, tearing a triangular hole from top to bottom.

# Corsica's Noted Bandits Are Frequently 'Exterminated'

THE recent capture of the Corsican bandit, Andre Spada, should end, it would seem, a chapter replete with romance, brutality and exaggerations, says The New York Times. For Spada is supposed to be the last of those outlaws who roamed the island fastnesses as "Robin Hoods," friends to the poor and robbing only the rich—tourists excepted—and defying even the military forces of France. But there have been other captures which have been announced as the downfall of the last bandit, so that Spada's seizure may mean only a temporary cessation of activity. Some obscure lieutenant of his may now spring into fame. Such has been the course of Corsican bandit history.

Opinion is divided on the character of the Corsican bandits. That some of them have been bloodthirsty and murderous is certain, yet they seem to have followed codes of honor and have never oppressed the poor. Their rule, nearly always followed, not to molest the tourist, is held to be strictly selfish; tourists bring money into Corsica, they reason, and without money how would the bandit exist? Hence, do not interfere with the tourist trade.

Spada referred to bandits as "innocent and honorable." Major Radclyffe Dugmore, writer on Corsica, defined its bandits as individuals who had killed a man in a feud and fled inland to live off the country. The bandits are the soul of hospitality, he said, to strangers who are not curious.

## Overstepped Prerogatives

IN recent history no Corsican bandit had so enviable a reputation as Nonce Romanetti, who was killed in 1926. He became almost a legend among the mountaineers, employing a high-powered motor car and a fast motor boat in his sudden attacks. He lorded it over his enemies, was loved by his friends, and was lavish in his hospitality to all strangers who came into his territory. It is said that his death at the age of forty-three was due to the fact that he overstepped the prerogatives even of a super-bandit by intervening too much in the domestic affairs of his "subjects," and was assassinated by his private enemies.

Twenty-seven years ago Jean Simon Ettori killed an unpopular citizen and took to the mountains to become a bandit. Thereafter came complaints of robbery from wealthy landowners, some of whose property was later recovered from the cottages of poor peasants. Thus was Ettori's fame as a Robin Hood established. He had been condemned to death by default in 1913, but nevertheless surrendered to the authorities in the Spring of 1932. He was acquitted by a popular verdict.

## The Code of a Bandit

A CORRESPONDENT of The London Morning Post, sent to investigate the Corsican bandit situation, summed up the matter as follows:

"Men of Spada's type have a strict code of honor. They never rob tourists. They never interfere with the postal services. They never stop motor buses. They never kill save for reasons of revenge or self-defence. It may be asked why such men become bandits at all. Almost invariably it is the result of a vendetta. One man kills another, and to escape the consequences is forced to take to the 'maquis.' From time to time he is obliged to rob in order to live; but, provided he does not overstep himself, his depredations are regarded by the majority of the population with sympathetic tolerance."

Nevertheless, in November, 1931, France decided to end the bandit menace once and for all. A force of 600 gendarmes, equipped with six armored motor cars, one motor cannon, police dog units and machine guns, started inland, while three dispatch boats patrolled the coast to intercept any attempts at escape. Warrants were issued for 500 bandits.

For two years the pursuit of Spada and his band has been followed intermittently. Several of his lieutenants were killed and a number captured, and the surrender of Spada himself was a result of this relentless pursuit. Now banditry is again "ended," for the time being at least.

# A Page For CHILDREN

## Louise's Visit to the Farm

LOUISE had been invited to stay at a farm five miles away from grandma's cottage. She was to stay for one whole week. It was such a big farm, everything you could imagine that ought to be on that farm was there. Such a delightful farm! Sweet little wooly lambs, baby pigs and baby chicks by the dozen. There were three jolly boys and one little girl of six. Eva was delighted to have a little girl to stay with her, and the first day was spent in exploring the farm.

"What is that funny noise?" said Louise, as a noise like gobble, gobble, gobble came to their ears.

"Oh, that's the turkeys," said Eva. "Come and see them."

Round the barn they went to where Mrs. Jones, the farmer's wife, was feeding the turkeys, hens and ducks. Such a fuss, such a gobbling, such scratching and a quacking!

"What are those funny birds?" cried Louise.

"Why, those are the turkeys," laughed Eva.

"Good gracious me," said Louise in surprise, "I've never seen them with their clothes on before."

"Haw! Haw! Haw!" laughed Farmer Jones' boy, who came round the barn just then. "We don't allow anybody around this farm without clothes on. I bet your ma dresses the turkey for dinner, though."

"Well," said Louise in a puzzled voice, "she doesn't dress them like that, anyway."

That made them all laugh. The little girls stayed till every bit of grain was picked up.

"Why, what a lot of legs that hen has. I never noticed her before," said Louise.

She stopped before a hen who was hovering a bunch of chicks.

"Those are not the hen's legs," explained Eva; "those are all her children's legs."

"Oh, I see, I see," said Louise. "I suppose she is feeding them like the old sheep feeds the little lambs."

"Haw! Haw! Haw!" reared Farmer Jones' boy. "Did you ever hear the like of that?"

"That's enough now," interrupted Mrs. Jones. "Get on with your milking."

After the milking was finished, they watched Farmer Jones' boy feed the calves out of a pail. The silly calves stopped drinking now and then to bunt the pail with their heads, and sometimes they tried to suck Farmer Jones' boy's fingers, then he had to push their heads back in the pail. One of them was so strong he nearly knocked the boy down.

There was also a litter of the dearest little puppies you ever saw. They were pure bred cocker spaniels and were kept for shooting. Not to be shot at. Oh, dear, no! They are trained to go out with gentlemen when the latter shoot pheasants or quail. As the gentlemen shoot the birds, the spaniels find the dead birds and bring them back to the man who shot them. The puppies were just old enough to be funny, rolling over each other and racing over their poor mother until they were tired out.

Louise was nearly starved by tea time, and so tired when she went to bed, that, as Mrs. Jones said, "She just died for a few hours."

It was six o'clock next morning when Eva woke Louise. "Come on, get up, you lazy girl!" she cried, pulling all the clothes off.

Louise scrambled up, thinking it must be ten at least and was very much surprised to find it was only six. Such a hurry and a scurry, such a clatter and a chatter. Out through the kitchen in such a hurry that in less time than it takes to tell Louise went sprawling over a pail of milk.

"My goodness, that's a fine beginning," said Mrs. Jones as she helped the little girl up. "That pail ought not to have been there, but who would have thought you would have been in such a desperate hurry?"

Louise stopped to help clean up, then was off like a flash, trying to get into ever so many places at once.

After breakfast, they got the puppies out for a run, and, as it was Saturday, the three boys were home. Each of the five children took a puppy to look after, and, stopping at the well, a bright idea came into Dick's head. "I'm going to give my puppy a ride," he said.

The well had a roof over it, and under the roof was a great big roller, ever so much longer and fatter than mother's rolling pin. Around the roller was wound a big chain with a hook, on the end of which was hung a big bucket. On one end of the roller was an iron handle to unwind the chain and let the bucket down to the water. When the bucket was full, you turned the handle the opposite way and up came the bucket of water. Around the edge of the well was a very low wall, which was called the curb.

The children sat down on the curb and Dick put his puppy in the bucket. "See my puppy have a ride," he said.

Around went the handle, clankety clank went the chain, and just before the bucket touched the water Dick stopped the handle and then squeak, squeak went the chain.

"Ki, yi," went the puppy, and up came the bucket.

"My turn next," cried all the others at once.

"Let Louise give hers a ride next; she's a visitor," said Dick.

"It's my turn next," said Tom.

"'Tisn't either," roared Harry; "it's mine."

Then there was a scuffle, each one trying to get his puppy in first. Suddenly a shriek and a splash. No, it wasn't one of the children; it was a poor little puppy.

Now they all shrieked. The noise they made was dreadful.

"The puppy's in the well," they all shrieked together.

Mr. Jones, the farmer's boy and the men, Mrs. Jones and the dairymaid, all came running one after the other. Oh, what a to-do.

The farmer's boy put one foot in the bucket, grasped the chain with both hands, Mr. Jones grasped the handle. Clankety clank went the chain and the boy's head vanished down the well. Squeak, squeak went the chain, and up came the boy with a shivering, wet little puppy, which Mrs. Jones took and started for the house—my, how she did run. Such a to-do. Hot bath, hot towels, hot blanket and warm milk. At last the puppy was warm and dozing. The children went out to play and everything was peaceful. The peace and quiet did not last long, however. Scarcely half an hour had passed when another uproar arose.

"The puppy's down the well!"

Mr. Jones with his helpers, Mrs. Jones and the dairymaid came running. Such a to-do. The boy put his foot in the bucket and grasped the chain. Clankety clank went the chain as Mr. Jones turned the handle. Squeak, squeak, went the chain, as up came the boy with a poor shivery wet little puppy. Away ran Mrs. Jones and the dairymaid. More hot water, more hot towels, more hot milk and another warm blanket. Soon that poor, half-drowned little puppy was asleep, too.

"Now," said Farmer Jones, "I want to know how those puppies got down that well?"

There was a dead silence.

"Come, Dick," said Farmer Jones, "out with it."

Dick's eyes wandered from face to face. "Well," he began slowly, "you see, dad, we thought it would be fun to give the puppies a ride in the bucket and we all tried to be first, and Eva dropped hers. It was an accident, dad."

"Well, how about the second one?" asked Farmer Jones. "Come on now, let's have it."

With a desperate look at Louise and a heart-rending sigh, Dick finally stammered out, "You always tell us to try and entertain our visitors, dad, and Louise thought it was such fun the first time that she asked me—she thought——"

"Yes," said Farmer Jones. "I see. Louise thought and you didn't. Now you will do the thinking. Come to the woodshed."

ALICE PAGE.

## The Little Plant From Home

DURING the gold-digging days of Australia a German woman sat in her little hut of a house and sighed for her native valleys and pasture lands. She could not go home, but she wrote for the seeds of a certain plant that would remind her of home. The seeds traveled from Germany and were duly planted.

Thousands of pounds have been spent to try to eradicate the plant this homesick woman sowed so happily. The plant was St. John's Wort—and it spreads quickly through the country and makes the land useless. It thrives so rapidly that within a few years of its first planting it had completely swamped an old racecourse near the German woman's home. When it was time for the local meeting a course had to be scythed out of the thick weed, and for many years St. John's Wort was known as Racecourse Weed.

Presently the weed got into crops and began to be distributed all over the country. In 1905 ten thousand acres in Victoria were affected; in 1931 the figure has increased to 244,519 acres. And not only Victoria, but New South Wales and South Australia were also menaced with this weed. It was carried by birds and stock, and is of great tenacity.

The weed is often fatal to stock, affecting their skin and nerves, causing either depression or intense exhilaration approaching to mania.

For a long time salt was used as an eradicator, but this costs between twenty and thirty pounds an acre. The latest method is the importation of a tiny beetle called Chrysomela, which thrives solely on the weed, and the whole afflicted area now waits on the appetite of this beetle.

This longing to import some well-known feature of one's homeland has been the cause of much distress in Australia. Someone imported the blackberry and the wild rose, and they both found the climate so congenial that they have thrived beyond belief. They are now classed as noxious weeds, and it is an offence, punishable by fine, to have any on one's land.

Sentiment can have little place in the development of a new country. Of late years there have been many attempts to introduce the red poppy of Flanders, which has now such hallowed associations. If this were allowed, the wheatfields of Australia would soon become swamped with poppies, and so the red poppy is a prohibited immigrant.—My Magazine.

On a clear day the sun gives 465,000 times as much light to the earth as the full moon gives, and 120,000,000 times more than all the stars put together.

## Terrier Finds His Way Home

Footsore and weary, Pat, an Irish terrier, owned by David McKee, of Port Credit, Ontario, arrived home recently after walking twenty miles, pulling his chain. Pat had been given away but he broke his bonds and hiked back home, where he will remain. Pat, shown above, being comforted by little Margaret McKee. He stretched out, licked his sore feet, yawned once or twice, and went to sleep for a long, long time.

## THE TRUDOVAKS

HEMMED in on three sides by Turkey, Greece, Yugoslavia and Rumania, Bulgaria looks out on the Black Sea. From her ports ships must pass through the Bosphorus, the Sea of Marmora and the Dardanelles before they reach the open waters of the Mediterranean Sea. This little country was one of those which fought on the side of Germany during the Great War. At the peace she lost two-thirds of her army.

Until fifty years ago Bulgaria belonged to Turkey and was often very cruelly treated. Besides this, she was often at war with her neighbors, and nations that are fighting have little time or money to spend on improvements at home.

We in Canada think Bulgaria has a fairly large population. There are six millions of people within its borders.

Bulgaria is trying a very interesting experiment. She may not have a war army with soldiers sworn to serve the state, so the Government, soon after peace had been signed, began to enroll a peace army. It decided that every man between eighteen and forty owed his country a year of his life. This he could pay by working for eight months at once or from one to twenty-one days at a time. This army was to serve its country in peaceful ways, but it was to be true service.

Boys and girls at school learned to whitewash, to scrub, to mend chairs and maps. The schools belonged to the state and must be kept in order by the boys. On their part the girls sewed for the hospitals or the Red Cross during the Work Week. In the city of Sofia boys have built a gymnasium. In another place they have planted a pine forest on a range of hills. Others have weeded and planted school gardens and city parks as well as other tasks not too heavy for young hands.

### The Regular Army

BUT real work does not begin till a boy has reached the age of eighteen. Then he is given a uniform. He is called a Trudovak or Work Boy and wears a cap with the motto, "For Bulgaria—Work." He takes a solemn oath of loyalty to king and country and swears to do his work well. Then his training begins. He may be placed under the Ministry of Transport, where his company will join the railway gang and learn to build or mend roads, or he may be placed under the Minister of Public Works or Agriculture.

When men are needed in any district the people must be ready on their part to give the workers food and shelter. Then off goes the company of Trudovaks with flags and music and the road is made, the bridge built, or perhaps the barn raised. At night or on holidays there is dancing or games with the girls of the village or district. The uniforms, boots and shoes are made in Trudovak factories. Very strong they must be, for one of the tasks set the workers has been to drain a great swamp, where 40,000 acres of rich land have been reclaimed. To destroy mosquitoes, drains have been dug and streams deepened and widened. Everyone may be called up to serve in the Peace Army, but if a man is doing valuable work already, the state may pay for someone to take his place in the Trudovak ranks.

Bulgaria's soil covers many ruins and much valuable history may be read from these. Some of the Trudovaks have been set to search for these relics of old times when the land was occupied by Turks or Romans. This, of course, is work that must be done with care and intelligence as well as strength.

### A Profitable Scheme

AT first there was loss to the state, but now that the plan has got under way, there is a profit in money as well as in the good to the workers. The June issue of My Magazine says that an enormous amount has been accomplished by the Work Army in the twelve years of its life. Great emphasis has been laid on improving the means of communication. Countless roads have been built through the Balkan and Rhodope Mountains, bringing those courageous mountain villages, the cradles of the country's independence, into touch with the world. Two new ports have been built on the Black Sea, opening up a whole region which had been neglected since the Turkish occupation.

Is it possible that what was believed to be a backward little state has discovered a secret still hidden from great civilized nations?

## Diamonds

DIAMONDS were first mined in India in 800 B.C. There are now nearly a thousand million pounds worth of diamonds in the world. The diamond rush in South Africa was started by a Dutch child who picked one up and thought it was a pebble. It was sold for £500. In 1869 a Hottentot shepherd picked up the famous Star of South Africa, which he sold for £400. It was resold the same day for £12,000.

The maximum brilliance of a diamond is obtained by polishing thirty-two facets on the upper face and twenty-four on the lower.

## The Harm They Do

The wicked are wicked, no doubt, and they go astray and they fall, and they come by their deserts; but who can tell the mischief which the very virtuous do?—Thackeray.

## Answers to Last Week's Puzzles

A Time Puzzle—The time is between three and four o'clock. Since three o'clock the hour hand has moved through three and a half divisions, and as the minute hand travels twelve times faster the time is 3:42, or eighteen minutes to four.

Hidden Birds—Linnet, wren, crow, heron, kite, dove, plover, swan, condor.

A Riddle in Rhyme—Wellington.

A Charade—Season

## THIS DOG'S LIFE

By DAVID NEWELL

### St. Bernard

You ought to have a good-sized yard
If you would keep a St. Bernard,
For while he makes a loving crony,
He's large as Jimmy's Shetland pony.

He's gentle, calm and dignified.
And fills his owner's heart with pride.
He has a deep and booming voice
That makes his loved ones all rejoice.

Among the Alps he won his fame
(From Hospice St. Bernard his name).
The monks first used him long ago
To find folks lost in mountain snow.

And when this faithful canine crossed
The trail of traveler so lost,
He'd find that poor, cold man or woman
With surer steps than any human.

## This Week's Anniversaries

### The Mahdi

THE Mahdi died on June 25, 1885. Who was the Mahdi? Among Mahommedan people the Arabs, Turks, Persians and others there is a belief that a man will arise and deliver the people who are oppressed. He is called the mahdi, the guided or well-directed one. He becomes a leader. There have been many mahdis. Mohammed Ahmed claimed to be such a one and led the Arab tribes of the Sudan in a rebellion against their Egyptian rulers in 1883. At first he was successful. General Gordon thought he could make peace between the tribes led by the Mahdi and Egypt. He went to Khartoum, but was murdered there by the treachery of the Mahdi's followers. General Kitchener was sent with an army to release the man whose faith and courage had led him into such terrible danger. He was too late, but the Arab tribes were conquered and the British were masters of the Sudan. A great school in Khartoum is Gordon's memorial. After the Mahdi's death the soldiers were withdrawn.

### Lord Kelvin

ON June 26, 1824, William Thomson was born in Belfast, Ireland. His father was a teacher and a very able man who afterwards became a professor in the University of Glasgow. William Thomson grew to be a very great man. It was he who by his studies and inventions in electricity made possible the laying of the first Atlantic submarine cable. For this he was knighted. He was for a long time Professor of Natural Philosophy in the University of Glasgow. By his researches, Sir William Thompson gained honors from universities and other learned bodies. His country made him a peer. Lord Kelvin was a good as well as a very able man and was happy in the love of friends and relatives. Few men have done so much for the world. Lord Kelvin lived till December, 1907.

### Harriet Martineau

ON June 27, 1876, Harriet Martineau died. As a child she had commenced to write and she left a hundred books behind her. The little girl was deaf and she bore that affliction throughout her life. Losing her fortune, she supported her sisters and herself by her pen. Many of her books were stories written for children. Others taught grown-up workers (often as ignorant) how to live honestly and wisely. In the papers in these days much is being published about the views on political economy of learned professors. Nearly a hundred years ago Miss Martineau was not afraid to write on that difficult subject. This lady knew many distinguished men and has left several interesting and clever accounts of their lives and work. Miss Martineau's kindness to that sensitive and delicate little friend, Charlotte Bronte, shows that she had a loving heart as well as a clear brain. Miss Martineau had the courage to write what she believed to be true, whoever might differ from her.

### Canadian Pacific Railway

ON June 28, 1886, the first through train of the Canadian Pacific Railway from Montreal arrived at Vancouver. It made Canada a highway of many nations and helped to unite her provinces and territories into one great country. Children in British Columbia who welcome relatives from the Maritime Provinces of the Atlantic Ocean cannot realize how great the distance seemed before that railway was opened. What to many men of fifty years ago was thought a vain dream had come true. The impossible had been accomplished by the foresight, the skill, the energy and the perseverance of the great builders who surmounted or pierced mountains, bridged rivers or drove the steel over leagues of prairie. Ever since it was founded, the presidents of the Canadian Pacific Railway Company have been men of commanding ability. This date is one that should be remembered by young Canadians.

### Elizabeth Barrett Browning

ON June 29, 1861, Mrs. Browning, a great English poet, died in Italy, where she had spent most of the years of her married life. One of her friends has left a picture of her. She had a slight delicate figure with a shower of dark curls, large tender eyes and a smile like a sunbeam. A critic tells us "There is much in her poetry which for high imagination, subtlety and delicacy of thought, force, music and happy diction is certainly unsurpassed by anything a woman ever wrote." Girls who are ambitious to become poets should think over this sentence. But for the love of her great husband, Robert Browning, this poet's life would have been a very sad one. A great student, as a girl she overtaxed her strength and burst a blood vessel. While recovering from her illness, she saw the boat of a beloved brother and two friends upset and the boys drown. Her health forced her to live an exile from home. Her father never forgave her marriage. And yet she did work in the world worthy of remembrance.

### Montezuma II

IN these days of rapid travel, Mexico seems a near neighbor. Her history has been a troubled one. Montezuma, who died on June 30, 1520, was the last of the kings of the Aztecs. Cortes, a great Spanish general and explorer, conquered the country. Montezuma had been a great warrior and had added part of Central America to his dominions. His cities contained great temples whose many images were covered with gold and gems. To pay for these and for the expenses of the wars Montezuma forced his people to pay heavy taxes. An old prophecy, known to the King, said that descendants of the Sun would come from the East and conquer the Aztec empire. Believing this, Montezuma sent messengers with presents to Cortes, who entered the city. The angry people rose against their King. They would not listen to him when he tried to pacify them. He was struck by a stone and died from the effect of the wound, which he looked upon as a disgrace, leaving his country to Spanish rule.

### Dominion Day

JULY 1, 1867, was the first Dominion Day. Sixty-six years will have come and gone on Saturday since Confederation was accomplished. But few are living of those who worked and strove to weld together the four provinces and to make provision for the admission of others. How much has been done since then! In Eastern Canada cities have grown, towns have become cities and villages towns. Industries have increased and many new factories established. On the prairies, farms have taken the place of treeless plains and cities sprung up on the sites of fur traders' forts. Railways carry the produce of farm and factory to the Atlantic and Pacific ports and even to the dreary shores of Hudson Bay. Fleets of steamers ply on the Great Lakes and the River St. Lawrence. The little town of Ottawa has become one of the beautiful capitals of the world. Winnipeg, the Prairie capital, hides Fort Garry in its bosom, from the noise of a hundred factories and the bustle of a great commerce. Over the Rocky Mountains two great continental railways carry the wheat of the Prairies and the productions of many factories to the ports of the Pacific Ocean. The City of Vancouver has arisen on the shores of Burrard Inlet and taken its place among the great ports of the world. Victoria has become one of the most beautiful of Canada's cities. The industry of man and our favorite climate has made our province the greatest orchard in Canada. The great valley of the Okanagan is filled in the Spring with the loveliness and scent of blossom and in the Autumn with the beauty and aroma of ripened fruit. Vancouver Island's forests, as well as those of the Mainland, have sent lumber across the oceans of the world. Great measures of coal have been opened up and give evidence of supply for many generations. Canada is very rich in minerals of many kinds and in almost every province miners have been busy and successful. Trappers have been very busy, but have learned not to waste the precious furs of wild animals while the men of little Prince Edward Island have led the way in rearing fur-bearing creatures. And all the while during those sixty-six years the farmer has labored with nature to bring forth the fruits of the earth and to make them more perfect. That other harvest of sea and lake and stream has been garnered in its season and land and water remain to serve future generations. All this work and a great deal more has been done in Canada since Confederation by the fathers and grandfathers of the young people now in the schools and colleges they have established for them and in those provided by pioneer ancestors. Are they prepared to carry on the work of which the foundations have been so well and truly laid? If nothing has been said here of that great invisible building that has been carried on in home and school and church it is not because its importance has been overlooked or forgotten. Men and women are Canada's greatest treasure.

## Puzzle Corner

### An Arithmetical Problem

Divide the number 46 into two parts, so that if the first be divided by 7 and the second by 3, the two quotients added together shall make 10.

### Adding and Taking

Add Y to a youth to change his sex.
Add T to comfort and then it will vex.
Take S from a twirl to fasten it down.
Add C to remainder to make a crown.
Add G to a tear to take firm hold.
Take C from a smash to make him bold.
Add R to vapor to make small river.
Add S to a fish to make you quiver.
Take T from a blow to make a swelling.
Add U to a tube to make a dwelling.

### What Is It?

My first is in batter but not in dent,
My second's in sending but not in sent,
My third is in shining but not in glow,
My fourth is in sorow and also in woe,
My fifth is in ladder but not in stair,
My sixth is in cherry and also in pear,
My whole is a thing that you now have in mind,
It's what I am asking you to try and find.

### What Am I?

I'm a strange contradiction; I'm new and I'm old,
I'm often in tatters, and oft decked in gold.
Though I never could read, yet lettered I'm found;
Though blind, I enlighten; though free, I am bound.
I'm always in black, and I'm always in white;
I'm grave and I'm gay, I am heavy and light,
In form, too, I differ; I'm thick and I'm thin,
I've no flesh and no bone, yet I'm covered with skin;
I've more points than the compass, more stops than the flute;
I sing without voice, without speaking confute.
I'm English, I'm German, I'm French, and I'm Dutch;
Some love me too fondly, some slight me too much.

The heights by great men reached and kept
Were not attained by sudden flight;
But they, while their companions slept,
Were toiling upward in the night.
—W. H. Longfellow.

# Suburb and Country

*Agriculture is a first principle: on it rests the life and happiness of mankind.—Julius A. Dimock*

## Conserving Moisture to Hasten Growth of Plants

MUCH has been written for and against the watering pot, and it is small wonder if the novice feels a little bewildered as to the precise value of this indispensable but much-abused article, says a writer in Amateur Gardening. The garden hose, which he not unnaturally feels to be his greatest ally, as it saves him so much time and trouble, comes in for even greater abuse from the expert.

The fact is that both the watering pot and hose have a certain serviceability, but should be regarded as emergency measures and not for regular use. Even persons with a scanty experience of gardening have probably noticed how much more rapidly plants grow after a shower of rain than with the most thorough watering. The reason is that the general condition of the atmosphere has far more to do with plant growth than mere moisture of the soil. In a greenhouse or frame the matter is comparatively simple. The soil is moistened to the correct state with the watering pot, and the right degree of humidity is maintained by wetting the paths and staging and syringing the plants. Some subjects that revel in a moist atmosphere require several such syringings per day when the weather is warm.

### Dislike Sudden Chills

UNFORTUNATELY outdoors no amount of artificial watering makes much difference to atmospheric humidity. Moreover, if water is drawn directly from a tap it is almost always cooler than the temperature of the soil, and plants dislike a chill quite as much, or even more, than human beings. Yet, on the other hand, it may be urged, and with perfect reason, that plants must be kept alive. If dry weather continues for a considerable period, natural soil moisture may be so far exhausted that unless artificially replenished foliage withers and dies.

As a matter of fact, established plants, if properly cared for in other respects, are capable of looking after themselves for a much longer period than most amateurs imagine. Artificial watering is only likely to prove absolutely essential in the case of freshly-planted subjects or during periods of exceptional drought. It is always preferable to use water from a tank that is stood in the open in a reasonably sunny place, so that it may be warmed to the temperature of the atmosphere.

### A Common Error

A FREQUENT mistake is that insufficient water is given. Sprinklings are worse than useless; they merely attract fine roots to the surface to be scorched by the sun on the first really hot day. For this reason it is of no value to apply water from a can fitted with a rose. Yet it is equally inadvisable to sluice water direct from the spout of a can, as this hardens the surface soil, and may even completely uncover the roots of unestablished plants. The correct method is to tie a piece of sacking loosely around the spout of the can. This will break the force of the water, while allowing it to come with sufficient rapidity and accuracy of direction to soak the soil thoroughly around the plants.

The garden hose is almost always unsatisfactory. It can rarely be played with sufficient constancy to do more than moisten the soil for a mere half-inch or so, and, in any case, the water must be delivered direct from the main at a temperature far below that of the atmosphere. Sprinklers are more satisfactory. They can be left in position for hours on end, and do eventually soak the soil to a reasonable depth, but, of course, here again, the difficulty of temperature applies.

If a hose must be used it is best to dispense with the rose, and distribute the water by placing the first finger of the right hand in front of the naked end of the hose. With a little practice it will be found possible to spread the volume of water very satisfactorily, without in the least hindering the rapidity of flow. A few hours afterwards it is advisable to stir the surface of the soil with a Dutch hoe to prevent it from becoming baked.

### Mulching the Surface

MUCH need for watering could be avoided if gardeners would make more use of the Dutch hoe and surface mulching. Water rises fro mthe subsoil by what is known as capillary attraction. A simple example of this can be seen if a block of salt is placed in a shallow saucer of water. The moisture rapidly ascends through the closely packed particles of salt until the whole block is sodden. Capillary attraction cannot continue with such rapidity when the particles are not held closely together. If the surface soil is kept constantly loose, moisture will rise as far as the broken layer, and there it will stop. The finely powdered tilth acts as a dust mulch and prevents rapid evaporation during a warm sunny day; consequently, natural soil moisture is conserved, and plants are enabled to carry on without artificial watering for a much longer period than would otherwise be possible.

Few novices use the Dutch hoe correctly. They are inclined to stab down into the soil with this tool as though they were using a small spade. Actually the blade of the hoe should pass horizontally about half an inch beneath the surface in long backward and forward strokes, and the operator should stand almost upright. It will be found that, if handled in this way, a large area can be covered in a very short time with a minimum of fatigue, and the surface soil will be left finely broken and even. Moreover, any weeds that may have established themselves will be severed just beneath the surface, not merely loosened as is usually the case with the stabbing method.

### Use of Litter

MULCHES serve exactly the same purpose as hoeing—that is to say, they prevent moisture from reaching the surface, there to be wasted by evaporation. Any littery material will serve. Grass clippings are excellent, though some people consider them rather unsightly. Moreover, after a while they rot down and materially enrich the soil in organic compounds. Strawy manure is another favored material for mulching, and if well wetted with liquids from the stable is even more valuable as a plant food than grass.

Even lawns can be mulched, though few gardenera appear to realize this. Finely powdered peat is the thing to use, and an occasional dressing will do far more good than much watering with a hose. A layer of from one-eighth to a quarter of an inch depth should be applied at a time, and the peat worked down into the grass with a spring-toothed rake.

## Sees Opportunity for Export of B.C. Eggs to Great Britain

WITH commodity prices in Great Britain due for a rise, the Hon. T. G. Coventry, British Columbia Markets Representative in London, advises that a distinct opportunity offers for the development of the export of eggs from British Columbia to the market in Great Britain.

Four years ago the British Columbia egg market in Great Britain slumped badly—it is now recovering, with prospects for further trade good this season. The nigger in the woodpile formerly was the offer in Eastern Canada of prices for British Columbia eggs a trifle in advance of the then ruling quotation for export, which had the effect of diverting British Columbia eggs from the export market. European dealers must be assured of continuity of supply, quantity and quality always maintained.

### Favorable Prospects

PROVIDED those conditions are observed, one of the largest egg brokers in the United Kingdom has assured the British Columbia representative in London that "prospects are very favorable for a resumption, and extension, of the trade in export eggs from British Columbia to Great Britain." A stipulation is that a responsible exporter in British Columbia should handle the whole egg output from British Columbia for that trade, ship in first class storage to one brokerage firm there.

Arrangements are being made to comply with that stipulation. If the export of British Columbia eggs to the market in Great Britain can be worthily resumed now, with commodity prices there due for a rise, there is every possibility of building up a huge and profitable outlet for eggs from British Columbia, even though just at present prices may not much more than cover expenses.

In 1929 British Columbia shipped 10,000 cases of eggs to Great Britain. There is no reason, says the Hon. T. G. Coventry, why that business should not soon attain a volume of around 50,000 cases annually.

## New Fruit Varieties Developed at Ottawa

FOR the ulterior benefit of Canadian commerce, considerable progress has been made in a number of projects at the Horticultural Division of the Dominion Experimental Farms. The breeding of new varieties of fruits, vegetables and ornamental plants has been continued, with promising new varieties blooming or fruiting for the first time last year, or reaching a stage when their value could be better determined.

In this category are some of the promising apples, the Edgar, Formac, Grover, Stonehenge, Macfor and Bancroft. A new yellow variety of corn has been named Dorinny. Ruby rhubarb increased very much in popularity during 1932, and among ornamental plants new varieties were evolved of lilacs, rosy bloom crab apples, roses, irises, lilies and early columbine. Two hardy bush roses were named U. P. Hedrick and Amy Hedrick.

Church Hill Oxford Iris, a senior three-year-old, owned by M. Cunningham, Saltspring Island, recently completed a 305-day production test with 9,312 pounds of milk and 434 pounds of butterfat.

## Trial Shipment of Flowers

Canadian flours have captured a big market in Japan and China but now F. R. E. Dehart, prominent horticulturist, of Kelowna, is planning to create a market for Canadian flowers. Above (right) Capt. A. J. Holland, marine superintendent, is giving parting instructions to Chef Peter Colombo, of the Canadian Pacific liner Empress of Asia as to the care of two boxes of peonies which Mr. Dehart shipped in the liner recently as an experiment. One of the boxes is addressed to Hon. H. M. Marler, Canadian Minister in Tokio; the other to Col. L. M. Cosgrove, Canadian Trade Commissioner at Shanghai. The flowers were stored in the Empress of Asia's refrigeratora and will decorate living-room tables in Shanghai and Tokio. Mr. Dehart hopes his experimental shipment will be successful enough to establish a good-sized traffic in cut flowers between Canada and the Far East.

## The Garden Week by Week

By NORMAN W. F. RANT, F.R.H.S.

RICHARDSON Wright, in an article in House and Garden, has this to say about flower shows: "The flower show must come down to the poorest man and demonstrate to him that his life will be richer if he gardens and his home more valuable if he keeps his grounds in order and colorful with bushes and flowers. It must show him how to do this, and how much it will cost.

"The second purpose is frankly practical. All too many of our local flower shows are devoted to flower arrangement and all too little as to how these flowers are grown. No show schedule should lack a practical demonstration on some actual phase of horticulture.

"The third purpose in a local flower show should demonstrate how a good gardener must also be a good citizen. A man cannot make a garden for himself alone. His garden is an integral part of the town's attractiveness and plays its own role in the maintenance of its real estate values."

### Practical Demonstrations

MR. Wright has much more to say on this subject, but the above extract seems to point to a phase of flower shows that has been somewhat overlooked in Victoria and Vancouver Island. I mean the matter of demonstrations at flower shows. It might be well if the Vancouver Island Horticultural Society and other societies holding shows on the Island were to arrange for some practical demonstrations. Pruning, grafting, budding and a hundred and one other garden operations might be demonstrated in such a manner that the average person could learn how they are done. The suggestion is offered for what it is worth.

A book that will make every reader of it want to grow climbing roses is G. H. Stevens' "Climbing Roses." Mr. Stevens is the secretary of the American Rose Society, and has made climbing roses a study and a hobby for years.

"Of all roses the climbing rose is the most spectacular," says Mr. Stevens. "The quantity of bloom produced by a well-grown climbing rose is truly enormous. The quality of the flowers has been steadily improved and the range of color extended until modern climbing roses may be obtained in every hue and shade that it is possible to have in other classes of roses. Because of their vigor and general freedom from pests, climbing roses are easier to grow and less trouble to care for than other forms."

The book includes headings such as the following: Large Bushes, Ground Covers, On Walls, On Trellises, Pillars, Ropes, Chains, Wires, Pergolas, Arches, Hedges, etc. The book produces lists of literally hundreds of climbing roses which the author has had under observation in his own collection and at the wonderful collection at Breeze Hill, Pennsylvania, the home of Dr. J. Horace McFarland. The book is illustrated with full page pictures, many of them in colors. The publishers are the Macmillans, of New York and Toronto.

### A Fine Show

THE English gardening papers have just come to hand with their accounts of the great Chelsea Flower Show. We learn that this year's show was quite up to the standard of excellence that has always marked the world's premier flower show. As usual, the King and Queen were there, and, as of late years, the Queen has been taking a keen interest in rock gardening. She spent a great deal of time looking over the rock gardens exhibited.

The rock gardens, which, as usual, occupied the site near the Embankment entrance, showed very little variation from those which have been built at previous shows, with the exception of the magnificent exhibit at Darlington Hall, Ltd. This is the first time that this firm has exhibited. The rock used was Devonshire limestone and produced a wonderful effect. Bold cliffs of rugged rocks rose steeply from a tumbling stream, running diagonally down the site and originating in a distant waterfall, while in the foreground bold outcrops of rock blended with a rocky moraine. The planting was restrained.

The stream was bordered with primula Heledoxa and brightly colored Hustonia. On the higher levels were many kinds of ferns with large drifts of veronica and phlox, dianthus and pentstemons. This was perhaps the best rock garden that has ever been built at an exhibition.

Mr. Clarence Elliott, whom many will remember from his visit to Victoria some three years ago, received a silver cup for his rock garden exhibit.

The illustration, published in The Gardeners' Chronicle of the winning rock garden is a whole education to anyone who is interested in rock garden construction. It is a picture of just what a rock garden should be.

## Victoria Horticultural Society Conducting Competition

WITH a view to greater efficiency in the art of decorative and productive gardening and the beautification of the city, the Victoria Horticultural Society will again conduct its annual home garden competition.

This competition embraces three classes, one for gardens of less than 7,200 superficial feet, worked by competitors and their families without professional help; one for gardens of more than 7,200 superficial feet, worked by competitors and their families without professional help; and a third for gardens, not restricted in size, in which paid assistance may be occasionally employed.

The competition is open to any person residing within the two-and-one-half-mile circle, amateurs or professionals. There are cups as well as three cash prizes offered in each class, but eligibility for a cup in any of the classes entails membership in the Victoria Horticultural Society.

### The Score Card

IN scoring, the judges will award points as follows: Arrangement and effect, 20; quality of crops, including flowers, fruit and vegetables, 35; selection of varieties with reference to range of season and local conditions, 25; industry, neatness, freedom from weeds and insect pests, 20. All competitors who receive 75 per cent of the possible points will receive awards of merit.

Entries and entrance fees—fifty cents—must be in the hands of Secretary F. E. Boulter, 538 Obed Avenue, not later than July 11.

Danish dairy farmers are rigidly culling their herds as a means of eliminating overproduction. Already they have destroyed some 10,000 cattle (burning the carcases so that they will not add to the surplus of meat) and will do away with approximately 50,000 more cattle this year.—Dairy News Letter, Dominion Department of Agriculture.

## Mechanical Cow Gives Milk

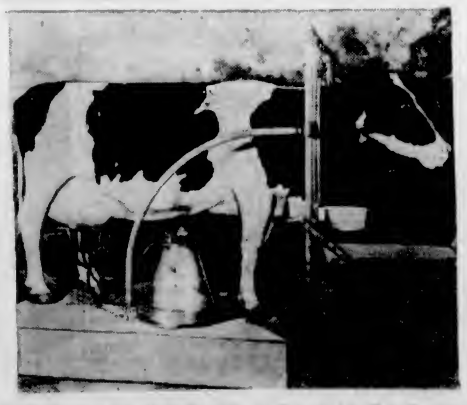

Spectators at the Century of Progress Exposition in Chicago Rub Their Eyes in Amazement When They Realize This Cow Is Entirely Mechanical. It Is Life Size and Moos, Chews Its Cud, Blinks Its Eyes, Moves Its Ears, Switches Its Tail, Breathes, and Even Gives Milk When a Button Is Pushed.

## Saltspring Island Ideally Suited for Sheep Raising

By J. SCRUTON

SO successful was the recent field day among sheepmen on Saltspring Island that in response to general demand Dr. W. R. Gunn, B.C. Livestock Commissioner, is shortly to carry out more work, having for its object the promotion of sheep farming there.

Hints will be given on culling, breeding and dipping, and practical demonstrations will be put on in addition to lectures illustrated by motion pictures.

Saltspring Island is ideally situated and suited to the production of early lamb, and Victoria provides a ready market within quick and easy access.

### Down Breeds Favored

GAVIN Mowatt is president of the Saltspring Island Sheep Breeders' Association and C. A. Goodrich secretary. Down breeds of sheep are favored on the Island, where Southdown, Shropshire, Dorset, Hampshire and Suffolk rams are used. There are around fifty sheep breeders on the Island, and with some adjustment of crops to meet forage requirements better prospects for sheepmen look good there.

Whilst this year sheepmen generally experienced trouble owing to the cold backward Spring, the top prices still are paid for early lamb, and the breeders who bear that fact in mind should profit accordingly next season, as indeed they are bound to do over a period of seasons.

The very disadvantages of this Spring, Dr. Gunn points out, may cause some breeders to plan for lambing a little later next Spring, another factor in favor of the breeder who maintains his early lamb policy. On the lower Mainland and the Gulf Islands early lamb is the prize for sheepmen.

### Survey Is Planned

A SURVEY of Saltspring Island is to be undertaken by the Livestock Branch of the B.C. Department of Agriculture with the idea of a readjustment in part of cropping plans. The aim is the provision of green feed for flushing ewes and, thereby assisting in the production of large, strong lambs. For January ewes should be flushed around July by the provision of a little additional high quality succulent greenstuff. Alfalfa is ideal, and where it is not grown an annual grain crop or the saving of pasture for that period is recommended.

Meat is the long suit for sheepmen throughout B.C. and early lamb the most profitable for sheepmen on the Gulf Islands and lower Mainland.

## American Foul Brood Is Most Serious Disease of the Bee Colony

BEES, like all other livestock, are subject to disease, but fortunately none of the diseases affecting bees are harmful to man. Bee diseases are divided into two groups, one group affecting the brood or young of bees, the other affecting the adults. Diseases affecting adult bes are not very serious in Canada. Occasionally a few colonies will become weakened by paralysis, but seldom is one destroyed by it. Colonies may also become infected with "nosema," but the infection is seldom so bad as to weaken the colony. Brood diseases, however, are of more importance and should be carefully watched for in every apiary.

Healthy brood is pearly white in color and lies curled up in the bottom of the cells. Brood in any other condition should be examined at once. If the beekeeper himself is unable to determine the cause of abnormal brood he should send a piece of the comb containing the dead brood to the Bee Division, Central Experimental Farm, Ottawa, or to his Provincial Apiarist.

### Causes Heavy Losses

ALL but one of the brood diseases known to be present in Canada are easily controlled by good beekeeping practices, but American Foul Brood is responsible for heavy losses in bees and equipment every year. The seriousness of this disease lies in the fact that once a colony becomes infected it remains a source of infection to all other colonies until it is thoroughly disinfected or destroyed.

Many methods have been devised for disinfecting colonies with American Foul Brood, but unfortunately none of them have proved entirely satisfactory in the hands of all beekeepers. For this reason it is now strongly advocated to destroy every infected colony with fire, and even this has to be done very carefully to prevent bees from healthy colonies robbing the honey from the infected ones.

American Foul Brood in any apiary spells loss. At the first sign of it kill the bees in the infected colonies and burn them, together with the hives they are in, for the longer they are left the greater will be the loss.

## Choosing Form of Green Feed for the Poultry Flock Is Important

WITHOUT doubt one of the most important considerations in choosing green feeds for poultry is the form in which they should be given. Owing to the relatively small capacity of poultry it is necessary to give them a very concentrated ration in order that they can consume sufficient feed to produce the enormous amount of food products per unit of body weight of which they are capable.

Most fresh green feeds contain from 75 per cent to 90 per cent water, leaving therefore only a small percentage of their bulk to contain actual food nutrients, of which a fairly large percentage is pure fibre and practically indigestible to poultry. Consequently if poultry are given large quantities of fresh green feeds, since they are very palatable, there may be a tendency to consume so much that the amount of the more concentrated foods which they are able to take in is seriously cut down and thus their total ingestion of nutrients is seriously diminished and production consequently suffers. This fact can be better appreciated if it is realized that the average consumption of a mature laying fowl is in the neighborhood of four ounces of solid feed per day.

Green feed is available in two forms, namely, as dried leaves or plants, and fresh, as cut green. Since, as far as is known at the present time, drying under proper conditions removes only water from the plant; dry leaves or plants contain proportionately more of minerals and vitamins than the fresh plant. This point is readily established by various tables on vitamins and nutrient contents of feeds in the new series of the pamphlet on poultry feeds and feeding issued by the Dominion Department of Agriculture.

On the average wheat contains 65 per cent starch.

## Cutting Roses to Keep the Bushes Healthy, Shapely and Neat

ROSE blossoms are borne on wood of the current season's growth and the flowering buds are formed terminally. On examining the woody growth of the perpetual blooming varieties a few inches below the terminal growth it is seen that in the axils of the leaves small buds are formed. These buds give rise to new woody growth, at the end of which, as the season progresses, more flowering buds will be formed, and in this manner the perpetual blooming habit of some roses is carried on.

It is quite common knowledge that the terminal bud of most plants is the one which ordinarily makes the longest and sturdiest growth during the season. This habit of growth is present in fruit trees. If the terminal bud is removed the second bud or the new terminal will make the greatest amount of growth and so on until all the bud possibilities present have been exhausted. Roses in their habits of growth conform with this characteristic with the exception that the first two or three buds in the axils of the leaves are less developed than some of the lower ones.

It follows that when roses are cut the stem should be severed at a point where a strong bud is formed in a leaf axil. Such buds then become the terminal ones and as they give the maximum amount of growth they form the best assurance of later flowers.

This practice of cutting long stems should be followed if the bloom is being cut for flowers or for the removal of withered blossoms. When the latter are merely snipped off at the base of the blossom, the bushes soon have a horny, unsightly appearance, new flowering wood is curtailed in growth, and late blossoms decreased in size and number.

## Agricultural Value of Peats and Mucks

THE agricultural value of any particular sample of peat or muck is dependent upon the percentages of nitrogen and organic matter which it contains, also upon its state of decomposition. Mucks, by reason of their being much further decomposed and broken down than peats, are to be preferred for soil dressings. Peat in its crude and raw condition cannot be expected to benefit a soil at once, save in such cases as it might improve in mechanical condition.

These deposits are often distinctly acid or sour, and consequently it is frequently necessary to render them alkaline by composting with lime or wood ashes before the nitrogen can be made available for plants. This sweetening process may also be accomplished to a large extent by digging and allowing the material to lie for several months to the air.

Speaking generally, the application of peat and muck in the crude state is not to be advised, because, as already pointed out, their plant food does not exist in immediately available forms. Fermentation is necessary to set the plant food free.

## China Rose Important in Variety Development

AT the end of the eighteenth century the China rose, with its habit of continuous bloom, was brought to Europe, says the Dominion Horticulturist, Dr. Macoun, in discussing the probable origin of the beautiful hybric perpetual roses in Canada.

Before very long hybrids of the China rose with French and Provence roses were raised. They were called Hybrid Chinese, but took after their European parents in that they flowered only once in the season. These hybrids and the damask rose were then crossed, and Rose du Roi, a damask perpetual, was introduced about 1819. This rose was called perpetual because it had a second blooming season.

Six years later Gloire de Rosames appeared, followed by rapid improvement of this class, and in the fifties such garden favorites as General Jacqueminot and Jules Margottin were introduced. In Canada many of the hybrid perpetuals bloom once only in the season

# Art—Drama—Screen—Opera—Music—Books

## *Pageant Of Navy Unique*

LONDON (NANA).—Tonight there is to open at Greenwich a naval night pageant which will tell the history of that ancient borough and revive some of the lost glories of the River Thames.

The royal palace of Placentia once stood at Greenwich, and it was here that Henry VIII lived when Anne Boleyn was his queen. Greenwich was the birthplace of Queen Elizabeth 400 years ago, and here, later, she met Sir Francis Drake on board the "Golden Hind" and knighted him for his feat of circumnavigating the world.

These incidents, and many others, will be enacted at the pageant, which is under the patronage of the King and Queen. Other scenes will show the arrival of King Charles II at Blackheath in 1660; Sir Christopher Wren and Charles Evelyn laying a stone by Astronomer Flamsteed's watch; and the last homecoming and funeral of Nelson. There also will be a tableau of General Wolfe's farewell to Greenwich, where he lived and worshipped at the parish church of St. Alfege, with a scene on the Heights of Abraham as an interlude.

The pageant will be played at high speed, beginning at dusk, so that the full effect of the colored searchlights will not be felt until the drama has begun. The dramatic effect will be obtained by crowd movement, as in a silent film.

The Prince of Wales, the Princess Royal and the Duke and Duchess of York have promised to visit the pageant, and it is hoped they will travel from London by water, as was the mode when Greenwich was in its heyday. When the Lord Mayor goes to Greenwich he will travel by state barge, and subsequently will be regaled with a whitebait supper, another revival of bygone days.

## PICTURES ARE CHANGING NOW

HOLLYWOOD.—The same emotions that made people laugh and cry in the nineties are still doing business. The post-war phase of cynical and superficial sophistication is giving over to a more wholesome attitude toward life and things in general. The same emotions in other words, are coming out into the open again.

Warner Bros. and First National feel that the new order is to face things as they are. With that idea in mind, perhaps significant of the Rooseveltian "New Deal," the associated studios look forward to even further steps along the lines they have already taken toward basic entertainment. "Down-to-earth" indicated the trend. "Basic" reflects the first accomplishments, and the progressive studios feel that they have another "beat" by getting their feet on the new trail ahead of the others.

Executives cite a few examples, their own, of course, as significant of the new basic entertainment. Elemental is another word they have for it. Among forthcoming pictures which will be unmarked by an obscuring veil of subtlety, a word too often synonymous with "arty" and "incomprehensible," are mentioned "Lilly Turner," "The Little Giant" and "The Life of Jimmy Dolan."

### BURLESQUE POPULAR

"The Little Giant," latest Edward G. Robinson vehicle, is a burlesque; not a travesty, not a satire, but a burlesque. The studio has followed its intuition and analysis of future demands by making "The Little Giant" a comedy drama, using the most elemental device of humor—incongruity, a reformed gangster who wants society and polo. The basis of slapstick, incongruity has been refined and modernized in "The Little Giant." It makes its points easily and gets its laughs without straining. Its romance is simple and understandable—one female taking the male on the rebound from a second female. Symbols have been eschewed. Devices which would make it subtle have gone by the board in favor of the more effective device of telling a story about recognizable people in a simple, forthright, even blunt way.

In the realm of drama, "The Life of Jimmy Dolan" and "Lilly Turner" reflect what the Warner-First National people mean by basic entertainment. In the first case, Douglas Fairbanks, Jr., and Loretta Young act out their love story against a real background. There is no romanticizing unless it's natural. The players are not invested with an aura of unreality because they are on the silver screen. In "Lilly Turner," Ruth Chatterton goes through a career studded with difficulties. With the play set against a traveling medicine show background, the players do things that anybody in similar circumstances would do. That, in brief, is the keynote of basic entertainment—appeal to basic emotions through stories and performances exemplifying what the average person does when faced by a certain set of circumstances.

### *Jeanette MacDonald To Play in England*

LONDON.—Having been signed to direct Jeanette MacDonald's first picture for British and Dominions Picture Corporation, Sam Taylor ace Hollywood director, left Wednesday on the United States Liner Manhattan, on his way from California to London.

The picture, tentatively titled "The Queen," will have Herbert Marshall as leading man, and will be released throughout the world by United Artists.

## "Diana of the Chase"

This Beautiful Painting by the Well-Known English Artist, John Opie, Is the Property of a Victoria Family. It Depicts, in His Opulent Style, One of the Most Beautiful and Lovely of the Classical Goddesses.

## *Soviet Officials Pay High Tribute To Russian Singer*

By EUGENE LYONS

MOSCOW (UP).—The highest Soviet officials and outstanding figures in the art world joined here recently in an extraordinary tribute to Russia's foremost prima donna, the celebrated coloratura soprano, Antonia Nezhdanova.

Rarely since the revolution has so brilliant an audience filled the famous Moscow Opera House, Bolshoi Theatre, as on the occasion of a jubilee marking the thirtieth anniversary of Madam Nezhdanova's first appearance.

### HIGH OFFICIALS

In the Government box sat Premier Viacheslav Molotov, President Michael Kalinin, War Commissar Klementi Voroshilov, General Semion Budenny, Commissar of Education Andrew Bubnov, and a large number of other leaders.

In other boxes were the leaders of every branch of Russian culture—poets, novelists, actors, composers, directors, conductors.

And the whole procedure, stretching into the early hours of the morning, was pitched to a level of emotion which perhaps only Russia can attain. It was as though everybody present sought to convince themselves and the world that despite the hardships of industrialization and the brutalities of collectivization, the love of beauty is still alive.

The jubilee began with three acts from three operas in which the beloved soprano had starred. The casts, down to the most insignificant role, were composed of the leading Russian opera stars—the most impressive collection of all-star names ever assembled in this generation in Russia. Madam Nezhdanova herself, of course, held the central role in each of the acts.

In the course of "Triviata" an elaborate dance scene was injected, with the greatest ballerinas, old and young, performing.

### PAID HOMAGE

The really festive part of the evening followed. For fully two hours the soprano, seated on a sort of throne on the stage, received greetings and homage.

Considerable discussion developed as to what the Government would do to honor the singer on her jubilee. She already possessed the title of "People's Artist," which is the highest at the Government's disposal in the field of art.

An Assistant Commissar of Education came forward in behalf of the Government and settled the discussion. He read a decree of the Central Executive Committee conferring upon Madam Nezhdanova the "Order of the Red Flag." This was the first time that order had been bestowed upon an artist, having been reserved heretofore for warriors, economists and politicians.

## CARY GRANT IN MAE WEST FILM

By HARRISON CARROLL

HOLLYWOOD. — Finding that Clark Gable will be too busy to play in her next picture, Mae (Diamond Lou) West has signified to Paramount that young, handsome Cary Grant will be an admirable substitute.

MAE WEST

The matter, then, is settled. Cary goes into the West picture as soon as he finishes "Big Executive."

It will be the second time he has appeared opposite the blonde star of the amplitudinous curves. "She Done Him Wrong" saw him cast as the Secret Service operative. Now, for the new picture, he'll add a touch of grey to his hair and play a Long Island society man.

Needless to say, the circus queen heroine of the story will have several other admirers. And there'll be plenty of love scenes. Mae will tell you that the censors cramp her here.

As she put it the other day in good-natured annoyance, "They kept me three feet away from the men in 'She Done Him Wrong.'"

## NATURALIZATION IS UNNECESSARY

NEW YORK (CP).—Action by the Actors Equity Association decreeing that in the future foreign-born actors and actresses must become citizens of the United States before they qualify for membership in no way affects Canadians. As heretofore, Canadians are to be accorded the same treatment as Americans.

Equity officials explained the action taken is commensurate with limitations placed upon American actors abroad.

Little Sophie—"Father, what is executive ability?"

Professor Broadhead—"The faculty of earning your bread by the work of other people."

### *Unique Document of 1590 Discovered by New York Collector*

NEW YORK (NANA).—A remarkable document in which Edmund Spenser, author of "The Faerie Queene," extolled the praises of his wife-to-be, has been secured by Dr. A. S. N. Rosenbach, and is on exhibition here. In the delicate handwriting of the literate of 1590, Spenser wrote on the fly-leaf of his book:

"Happy ye leaves when as
those lily hands
That holds my life in her
deaddoing might
Shall handle you and hold in
love's sweet bandes
Like captives trembling at
ye victors' sight."

## PLAYS FOR FOOD ACTORS SCHEME

ABINGDON, Va.—Broadway plays for Virginia "victuals" is promised for this Southern town this Summer with a "new deal" for the words "ham" and "actor—long associated only with uncomplimentary intent—will be given a tryout.

Robert Porterfield, Virginia-born actor, proposes that his associates in the field of creative art "swap" their talents for a period of residence in this "mountain empire."

Here to arrange for what he calls the first barter theatre in United States and an associated "Barter Inn," Porterfield announced the price of admission would be thirty cents, "or the equivalent in rations"—vegetables, honey, fresh eggs, chickens, canned goods, jams and Virginia hams are some of the victuals acceptable. With vegetables "that you cannot sell you can buy a good laugh," he says.

Those who come to stay at the inn are offered, in addition to the usual recreational features of a mountain resort, "a theatre for the actors, pianos and practice rooms for the musicians, models and easels for the painters, all furnished without fee." They also are informed the "barter theatre will have tryouts for Fall production of Broadway. Original scripts will be used as well as popular plays covering the past three seasons."

The season opened yesterday with the play "After Tomorrow."

## *Press Story Opens*

NEW YORK (NANA).—Monday saw the opening of "The Ghost Writer," a comedy by Martin Mooney. Hal Skelly and Ara Gerald are among the white stem luminaries in the cast. The play is said to be based on Mr. Mooney's own experiences as a ghost writer.

Queenie Smith appears in Boston next week to try out a new play called "Not a Saint," the work of John Montagu and Bruz Fletcher. The title will draw. This is the second play in the offing drawing on Jeanne Eagels' personality for material.

Gustav Blum, whose name and unlucky penchant for flops a few years ago gave a turn to the then current phrase of "Faw down and go boom," has been reading hundreds of manuscripts (that will give you an idea of how many are jostling each other to win fame and possibly wealth via Broadway) and announces he is certain to be on next season's roster as a producer.

## DIANA WYNYARD RESCUES PLAY

### Star of "Cavalcade" Now Manages Production in Which She Stars

LONDON (NANA).—"Wild Decembers," Clemence Dane's play about the Brontes, which C. B. Cochran decided to withdraw after a week's run, has had a reprieve, as Diana Wynyard, who plays Charlotte, is continuing it under her own management with the same artists still in the cast. Meanwhile the other Bronte play, simply entitled "The Brontes," has passed its fiftieth performance at the Royalty and continues to run merrily. Although not so ambitious as Miss Dane's play, it has more humor in it, and the character of old Mr. Bronte is more fully developed.

Twenty actors and actresses, whose average age is about twenty-three, have taken the Little Everyman Theatre at Hampstead for a three months' season of short plays, musical interludes and other forms of entertainment. Rather than continue to look for occasional engagements in the West End or in touring companies, they thought it would be a sporting gesture to run a theatre of their own.

### DO EVERYTHING

"We are doing everything ourselves," they say, "acting, producing, scene painting and building, stage-shifting and lighting, while those of our company who are not acting will provide the box office and theatre attendants' staff. The only post which has, by law, to be filled professionally is that of the fireman. We shall charge cinema prices of admission and do away with long intervals."

Their first show includes "The Women Have Their Way," an adaptation by Harley and Helen Granville-Barker from the Spanish; a one-act musical play by two young British writers, and a one-act play by H. M. Harwood.

HOLLYWOOD.—At this time comes word that Warner Oland will again be starred in another Charlie Chan story. This one is to be "Charlie Chan's Greatest Case," one of the famous yarns about a Chinese sleuth by Earl Derr Biggers. Co-featured in this production will be Heather Angel, who has just completed her part in "Berkeley Square."

## Western Loveliness Seen

HERE is a reproduction of the portrait which is attracting considerable attention in San Francisco Bay region art circles, the work of a famed artist visitor from Vienna, Fritz Werner. The young Austrian portraitist was inspired to do some of his best work when he first saw the subjects in the painting reproduced above. They are Nancy and Betsy Wood, the daughters of Mr. and Mrs. Paul Wood, of Burlingame, California. The portrait was exhibited at the Courvoisier Galleries in San Francisco

## Plan Another Drama Festival at Ottawa

—Photo by Karsh, Ottawa.

SELDOM it is that photographers are able to get such prominent Canadians in the same group. When arrangements were being made in Ottawa for another Drama Festival, the organizers met to draw plans. They are shown above. From left to right: Sir Robert Borden, president of the festival; Col. H. C. Osborne, vice-chairman and honorary director; His Excellency the Governor-General, Earl of Bessborough, patron; Rupert Harvey, Esq., adjudicator; the Hon. Vincent Massey, chairman.

## *One Play Closes And Several Open In Quiet Season*

By CHARLES WHITACRE FORBES

(Copyright, 1933, by the North American Newspaper Alliance, Inc.)

NEW YORK.—Perhaps there is some consolation in the fact that only one show is shutting down tonight, with several new openings this week to offset it, though not by much, as they weren't the most exciting things Broadway has seen, and a number of new ones already announced for next week for good measure.

"Run, Little Chillun!" ends a run of fifteen and a half weeks. The other favorites of a none too bright and fast waning season are holding on for all they are worth, even if one or two of them have to go on a co-operative basis to stick it out.

"Good-bye Again" took a new lease on life with Bert Lytel and Lora Baxter after the withdrawal of Osgood Perkins and Sally Bates from the leads in this delightful comedy. It is said Perkins actually was beginning to feel the effect of his strenuous and exceedingly funny antics on the stage and felt he needed a rest. Both he and Miss Bates, however, are soon to be seen again in other plays. That is one way an actor rests—by switching into another role.

### SARCASM BY CRITIC

Francine Larrimore appeared in a piece called "Shooting Star," which was a bit too protracted for the none-too-gentle critics. One of them confessed there were three more scenes coming after eleven o'clock, by which it may be inferred he didn't see them. The play is more or less based on the life of the late Jeanne Eagels.

An old piece by Edward J. Locke, called "The Climax," but quite a different matter, was put on the boards with Norma Terris and Guy Bates Post in the cast. But even that didn't help. "The Climax" is already referred to as the first of the Summer shoestring productions, which gives you an idea. But it is worth a trip to the theatre just to see Miss Terris. As one of our colleagues remarks, the performance "reaches for the heart rather than for the head."

## *Film Version Of Noted Don Huge Success*

(From London Times)

LONDON. — Those who expect least from the combination of M. Chaliapin, Herr Pabst, Mr. George Robey, and Cervantes will most enjoy this film. They will take it for what it is; a vivid impression of the framework of a book that has been called the wisest and most splendid in the world. They will not strain their eyes in the barren attempt to discover more wisdom than is implicit in the externals of the story. Only its externals can be presented, and the one or two philosophic ideas that survive from the book to illuminate these externals are static.

Once one has accepted the inevitable and firmly established in oneself a suitably easy-going mood one can find plenty of things to praise. M. Chaliapin makes of the externals a superb figure of fun. This absurd old visionary who tries to put his antiquated ideas into action in a brutal, prosy world has in his bearing hints of the significance that the film leaves unexpressed. Once—when he leaves the lists conscious that he has been tricked—the hint is of itself sufficient and the film momentarily acquires a depth and subtlety it nowhere else possesses.

### ROBEY AS PANZA

With more reserve the film may also be praised for its Sancho Panza. Mr. Robey certainly looks the part, and that is much, but he misses something essential to it, not so much from lack of opportunity, but from some defect in his own art. The smack of Mr. Robey's lips too often betrays his enjoyment of a good thing decisively "put across." His pathos is competently acted, no more.

It is with Herr Pabst that M. Chaliapin shares the honors. So skilfully has the director suggested the background of sixteenth-century Spain that there is something to be said for the film as a historical document. It would be asking too much of human nature to expect any film director with Chaliapin in his cast to dispense with songs, but the film would be better without them, especially that allegorical verse floating from the grave to assure the weeping Sancho of literary immortality.

### *Garbo Sees Preview of Dietrich's Film*

Greta Garbo visited the Paramount studio recently for the first time since she has been in Hollywood. She was the guest of Reuben Mamoulian, the director, viewing his recently completed production, "The Songs of Songs," starring Marlene Dietrich. It is reported that Garbo is eager to have Mamoulian as director in her forthcoming picture, "Queen Christina."

A minister's little daughter wrote—"My daddy is a minister. He makes up his sermons on a tripe writer."

Another scholar wrote—"Shakespeare was a very polite man. He often said, 'Go to,' but never finished the sentence."

"Oliver Cromwell had a strong will, a big wart on his face, and a large red nose, but behind it was a deep religious feeling," wrote another boy.

### *Everything Rosy For Press Agents In New York Now*

NEW YORK (NANA).—That much maligned fellow, the press agent, has now started a magazine of his own and the rest should be easy. The May number of The Publicity Director, a Magazine of Public Relations, is out, somewhat belately. Perusal of the magazine reveals that press agents have an abnormal fear of editorial waste baskets and blue pencils. Shakespeare wrote something about conscience, but we won't go into it now.

Press agents are just human beings, says the magazine, which is useful information. The magazine's editors don't want to bring up the subject of smuggling lions into a hotel or turning Fifth Avenue into a fox hunt ground to advertise a fur shop. That was just being enthusiastic in the beginning, before they became really dignified and began to call themselves "Public Relations Counsels."

### *Boris Karloff Finishes Film*

His starring role in the British-Gaumont production of "The Ghoul" completed, Karloff, Universal's master make-up artist, and his wife arrive back in Hollywood this week after two months in the star's native London, where he made the picture and where he visited with relatives he hadn't seen for twenty years. Karloff was forced to cut short his English visit in order to get back to Universal City and assume the stellar role in H. G. Wells' story, "The Invisible Man" was done in London by R. C. Sheriff, the British playwright. James Whale will direct.

### Metropolitan May Give Her Role

BERNICE ECKER

A chance to sing with the Metropolitan Opera, next season, awaits Miss Bernice Ecker, of Chicago, if she wins success in her Italian debut. Gatti Casazza, manager of the Metropolitan, partially promised her an opportunity to vocalize in New York after hearing her sing in Milan.

## *World Survey Ended*

By H. ALLEN SMITH

Surveying the world and its people since 1918, George Seldes has produced a fascinating volume in "World Panorama" (Little Brown). Obviously he has been inspired by Frederick Lewis Allen's "Only Yesterday." But he has done a good job.

He deals with the close of the war, the Versailles Peace Conference, the European tangle which followed the war, and brings us down to the days of Franklin D. Roosevelt and William H. Woodin. The book bears a resemblance to "Only Yesterday" in that Seldes does not devote his whole text to politics. He tells about Aimee McPherson in the desert, Babe Ruth's rise to fame, the advent of crooning, Sinclair Lewis, mah jong, short skirts, Bernard Shaw, the Loeb-Leopold case, miniature golf, and a thousand and one other things that have colored the history of the world in the last fifteen years.

Of Mikhail Bakunin, anarchist and progenitor of nihilism, a comrade has written that he urged seduction as a weapon to swell the rank of converts, thus forcing wives and daughters to break away from official morality into a revolutionary protest against a society that discountenanced illegitimacy. Bakunin was the leader of Russia's revolutionary forerunners who fled the wrath of Nicholas the First, the "Iron Tsar" and organizer of his country's first secret police. Edward Hallett Carr, in "The Romantic Exiles" (Stokes), chronicles the extraordinary relations of this early group of emigres who were the spiritual tutors of the revolutionary wave that swept Europe in the forties of the last century.

### MARX THEORY

Well-born dresmers all, they were prophets until Karl Marx discovered "class consciousness" and by substituting economics for metaphysics, made the movement materialistic and scientific, and discredited the Romantics.

This is the story of the amazing four-cornered affair between the Russian author, Alexander Herzen, his wife Natalie, and the German radical poet, George Herwegh and his wife Emma, partners in exile, and of Nikolai Ogarev, who shared their affairs, conspiracies, and wanderings from one European capital to another. With George Sand for preceptor, they lived up to their unreal ideal of romantic unconventionality that made such an unromantic mess of their loves. Weaving in and out, like a dark skein in the tragic tangle of their lives, was Bakunin, with his uncompromising doctrine masking an uncouth selfishness. They all lived futilely. Soviet Russia neither honors nor remembers them.

The publishers of "The Arches of the Years" by Halliday Sutherland (Morrow), believe they have another "Story of San Michale." They are right. The book is an autobiography, written by a British specialist. He tells of his childhood in Scotland, and of his early experiences in Spain. It is this reviewer's opinion that he puts Ernest Hemingway to shame in describing a bullfight. His book is filled with little incidents that go together to make an interesting life. Suffice to say that it is remarkably well written, that it will hold your attention unflaggingly, and that it is superior entertainment. We recommend it as one of the better books of the new season.

## SOUND ADVICE IS GIVEN NOVELISTS

STOCKHOLM. — The famous Swedish writer and Nobel prize winner, Dr. Selma Lagerloof, who this year celebrates her seventy-fifth birthday, will publish a new book of short novels towards the end of the year.

In this connection a Stockholm evening daily has asked her the question, "At what age has an author the greatest prospects to perform his best work?" Miss Lagerloof answered, "Instead of replying to your question, let me give a good piece of advice to all writers. Modern educators have found that it is not equally easy to teach little children reading, arithmetic, and so forth at five, six, or seven years of age, but that by carefully trying out the best age for every subject they can obtain surprisingly good results. This makes me suppose that modern psychology will find that persons born with a strong literary talent surely also ought to follow the indications of nature.

"Let the tempestuous feelings of youth ring out into lyrics, the enterprising and active spirit of middle age be transformed into drama and epics and finally the experience and wisdom of old age be expressed by describing realities. In this way you should be enabled to give the highest that your gifts permit in the different domains of literature."

### *More Stories of The Marx Boxer*

HOLLYWOOD.—And still they come—these anectodes about the Marx brothers' fistic protege, Canvasback Cohen.

Several days ago the Paramount studio asked Zeppo Marx to get the brothers and the fighter together for publicity pictures.

Zeppo agreed. They suggested 11 o'clock the following morning.

"Okay," said Zeppo. "No, wait a minute. If he comes at 11, we'll have to feed him. Better make it 1 o'clock.

# Great Britain and the Dominions Overseas

## London Streets Link With Past By Nomenclature

**Duplications Make Difficulties But Changes Unlikely—Visitors to Metropolis, Sure to See Red Through Cleopatra's Needle, Cannot Re-Assume That Color and Police Are Blue**

By GLANVILLE CAREW

LONDON (BUP).—One of the greatest difficulties in finding his way about which a stranger—even a resident—in London has to contend with is caused by the fact that there are so many thoroughfares bearing the same name. Bond Street to the uninformed seeker may be the very exclusive and expensive West End thoroughfare, or it may be a mean little street in South London. Oxford Street may be the great shopping street beloved of our womenfolk, or an obscure and drab East End spot several miles away. There are actually dozens of such duplications. And when we get to such names as William Street, John Street, and so on there are scores.

SENTIMENT AND HISTORY

Every now and again, as the other day for instance, there is a movement for a reform—and an immediate opposition on the ground of sentiment and history. Indeed, unless we resort to numbering and lettering, which heaven forbid, there seems no way of avoiding some degree of duplication in such an enormous city.

Many of our famous street names are so linked with history that it would be hard to change them. Ludgate Circus is from a King Lud of the year 66 B.C. The famous Downing Street is named after Sir Charles Downing, Secretary to the Treasury in the reign of Charles II. In Judges Walk an open air assize was held at the time of the Great Plague in 1660. Budge Row, in the City, in the fur trade area, recalls in the word "budge" the name in the Middle Ages of a kind of fur which was sold there. The list is endless. So we shall probably stick to our old though inconvenient system of street names instead of numbers.

LONDON IS RED

Neither London itself nor the country in general can be said to be "red" in politics, but London in particular is red in another sense.

There is probably more red to be seen in the streets of the Metropolis than in those of any other big city.

The royal liveries, of course, are scarlet. So are the uniforms of the Brigade of Guards. Then there is the matter of street traffic. One of the features of the London thoroughfares is the motor omnibus. There are something like 6,000 such vehicles in London. More than 5,000 of these belong to one great company—The London General Omnibus Company—and they are painted scarlet. So, too, are many of the others. The tramcars of the London County Council—and who knows the number of them?—are mainly scarlet. So are the stations of the fire brigade and all their engines and equipment. Then there is the post office. The Royal Mail vans are scarlet. In the London postal area there are more than 5,000 street "pillar boxes." These again are scarlet, and it is the whole time job of four men, all the year round, to keep these pillar boxes well painted.

Yes, London is red, all right.

NEEDLE IS DULL

And speaking of color, people have been complaining that the granite Cleopatra's Needle which stands on the Thames Embankment needs restoring to its original hue, which if not actually red thousands of years ago, was at least rose-colored.

This restoration cannot be done. The great difficulty is to preserve it against the acids of our London climate which eat into it.

It is indeed lucky that there is any needle left to preserve. When a zeppelin visited London during the war a bomb almost hit the needle. To this day the base of the obelisk and the ornamental sphinxes which guard its foot show the scars made by the bursting shell. These have been intentionally left as souvenirs and not repaired.

We still call this stone column Cleopatra's Needle, though actually she had nothing to do with it. It was, as the hieroglyphics on it state, erected by Thothmes III, who reigned 1,500 years before Cleopatra.

POLICEMAN IS BLUE

In contrast to the red of the London streets is the blue of the London policeman. And we are even beginning to tamper with him and his uniform in order to make him more visible at night.

The trouble does not lie in any real difficulty in making him visible. We could paint him with phosphorus if it comes to that. The mischief is that, whatever we do to our "bobbies" we must not lessen their dignity as officers of the law.

A year or two ago we started by giving the policeman white sleeves up to the elbow. This gave him something of the aspect of a chef. Then for a while, and in some districts, we put a large white square or circle on his back. This was too reminiscent of the patches we used to put on the backs of our prisoners of the war to make them visible—for a much more sinister purpose.

And now we contemplate going a little further. In one of the home counties an experiment is to be tried. Our unhappy guardian of the peace is to be clad in a tunic which, in the language of dressmakers, is to be carried out in diagonal broad blue and orange stripes!

According to the experts this combination is "extraordinarily visible" in the dusk. It should be.

But what of the majesty of the law in blue and orange stripes?

TAFFY IS REPLACED

"Taffy is a Welshman" Taffy is a goat, and is in the British Army. And not, look you, in a mere line regiment at that. He is in the guards. The Welsh Guards. He is "on the strength."

Taffy is the sixth of his line as the mascot of his regiment. He has been recruited from the royal herd at Windsor, and the goat-major is to put him through his paces for a week or two to qualify him to take his place at the head of the troops.

When he arrived at barracks the other day and reported for duty he was introduced to the colonel who for some reason of military ritual had to put his hand on Taffy's head. He had also to present him with the regimental crest and other regalia for ceremonial use. Taffy immediately presented horns, and the ceremony was not unduly prolonged.

It is to be hoped that the new recruit will not follow the infamous example of his recently deceased predecessor, Taffy V. That malefactor, on the occasion of a great parade, mutinied—and in public. He flatly refused to obey an order to march. He lay down while the high officers consulted. At least the regiment executed some sort of by-pass manoeuvre to avoid marching over him. Taffy's excuse at court martial was that his regular goat-major was absent and that he would not take orders from anybody else.

Taffy is dead. Long live Taffy!

## COMPLETE VAST SUBWAY STATION

**Work on Enlarged Holborn Centre Lasted Three Years, Day and Night**

LONDON (CP).—The new Holborn underground station on which work has been proceeding day and night for nearly three years is now open to the public.

Passengers wishing to change between the Central London and Piccadilly lines are able to do so without coming above ground and crossing Holborn, as had hitherto been the case in changing from the British Museum to Holborn Station. Escalators traveling at 180 feet a minute, transfer passengers between the two lines. The British Museum Station has been closed.

The new Holborn Station is three times its original size, and extends from the present site in Kingsway to within one hundred yards of the British Museum.

## Little Train Runs Under Own Steam

This Miniature Railroad Was Manufactured in England. The Tracks, of Seven-Inch Gauge, Are Nearly a Mile Long. The Engine, Which Burns Coal, Develops a Speed of 25 M.P.H. on the Level. So Anytime You Wish to Buy a Complete Railway Cheap Here's a Bargain

## INVENT NEW MOTOR FUEL

**Water May Provide Gas Under Pressure to Replace Gasoline**

LONDON (CP).—Motor fuel from water is promised by a group of British scientists.

Experiments are now being conducted to extract hydrogen from water, and the scientists contend that hydrogen is just as effective a motor fuel as the present-day gasoline.

Ordinarily, hydrogen is produced by passing an electric current through water, breaking it up into hydrogen and oxygen gases. This method, however, makes it far too expensive to be used as a motor fuel.

AT COST OF CURRENT

Now Rudolph Erren, a young engineer, has invented a "pressure electrolyser" which produces both hydrogen and oxygen automatically under high pressure at merely the cost of the electric current.

The chief engineer of one of the largest British transport corporations employing some 3,000 vehicles is actively interested in the system, and one of the company's trucks is being adapted to the use of hydrogen produced by Erren's method.

If the tests prove successful it is possible the whole fleet of trucks will be converted to use hydrogen.

The advantages of the gas as a motor fuel are readily seen. Thermally, it is three times more efficient than gasoline; is cooler and cleaner, and gives an exhaust free of smoke, smell or deadly carbon monoxide.

The other day an officeboy was caught by the manager in the act of "yo-yoing," and was asked to step into the private room.

He remained in that sanctum for quite a long time, and when he reappeared the rest of the staff poured out their sympathies. The youth waved them arily aside.

"I've been giving the old man a few tips about the yo-yo," he remarked. "He's bought mine, so I'm off to buy another!"

## Hundred and Thirty Die From Thirst on Trek Through Bush

**Whole Party Found by Scouts Sent to Seek Missing Tribesmen—Were Leaving Italian Territory to Live Under British Flag**

NAIROBI, South Africa (BUP).—One hundred and thirty men, women and children, with hundreds of cattle, who set out from Italian Somaliland to trek to Kenya have been found lying dead from thirst in the midst of the African bush. Scouts who were sent out to seek for the missing tribesmen returned with the news that they had found the scene of the tragedy. All had died the most terrible death, for the territory where they had wandered is waterless, and their supplies had run out long before.

Some of the sturdier men had forced themselves on a few miles past the spot where they had been compelled to abandon their wives and already dead babies. There they too had collapsed to wait for death.

TO START ANEW

Some weeks ago hundreds of Somalis, belonging to the Herti tribe, decided to leave their homes at Kismayu in Italian territory and start life anew in Kenya under British rule. The territory where they lived was formerly British, but was ceded to Italy after the war.

The party set out with their cattle and household goods. They headed for the Tana River by way of Chore and Golbeo. Nothing more was heard of them till a party of the wanderers arrived at Garissa and reported that many of their kinsmen were missing. While still in Italian territory the party had split up and the new arrivals feared for the safety of the others.

SENT TO SEARCH

Scouts, fully equipped with food and water, set out into the waterless area in search. For many days nothing was heard and then the scouts returned with their tale of horror.

## Mental Level in Prisons Higher

LONDON (CP). — The prison population of Great Britain, lowest since 1924, is above the average in intelligence, according to the annual report of the medical commissioner, Dr. Norwood East. "Many prisoners today," he says, "are above the average in intelligence, and many others of average intelligence are capable and alert, resourceful and aggressive men of determined character. They tend to raise the general mental level in prisons, but create special administrative problems."

## WELSH RESORT TO "GO NATIVE"

Colwyn Bay, that delightful holiday resort on the North Wales Coast, is meeting the wishes of many visitors who express disappointment that they hear little of the Welsh language spoken, and only on occasions is Welsh music a prominent feature of the entertainment provided during the holiday season.

Throughout the week, June 26 to July 1, Colwyn Bay will provide entertainments of music and song by Welsh composers and by Welsh artists, in solo and choral items. Harp playing and vocal solos to harp accompaniment will also be a feature.

The Welsh costume will be worn by many of the artists and cafe waitresses and shop assistants will also be attired in the national dress.

## New Sun Walk Is First in Britain

HARROGATE (CP).—Harrogate has built a sun walk, the first of its kind in Great Britain. It is in the form of a covered corridor built of glass which admits the ultra-violet rays. The corridor runs from the pump room and broadens into two bays near the new cafe and concert hall.

The sun walk will cost $125,000 and is the first portion of a scheme which includes a new pump room, the total scheme costing $300,000. The sun walk was opened June 17 by Lord Horder.

## Irish-Bred Racers Win Half Million In 23 Countries

DUBLIN (UP).—Irish-bred racehorces won nearly half a million sterling in twenty-three countries during 1932, according to statistics published recently.

Great Britain and Ireland headed the list with 589 winners, totaling £304,000 in stakes. India came next with 141 winners, totaling £88,900, while North America came fifth with forty-seven winners, totaling £9,599.

## Makes New 'Chute Record

WHEN four miles up over Netheravon Airport, England, John Tranum took a header from his airplane—fell 17,500 feet before pulling the rip cord of his 'chute for a new record. He dropped at the rate of 144 m.p.h., and remained conscious.

## DOGS FOR BLIND SEEN AT OLYMPIA

**Quickly Trained Animals Escort Masters on Streets and Stop for Traffic**

LONDON (CP).—The latest dog show at the Olympia gave the public an opportunity of seeing the work that has been done for the past two or three years by the Society for Guide Dogs for the Blind. The idea originally came from the Continent, where for many years in France, Germany, and Italy especially trained dogs have been supplied free to blind people to assist them in their way about the streets.

At present, in England, only twenty dogs have been trained for this work, but it is anticipated the displays at Olympia will send funds pouring into the society for increasing their number to meet the needs of many of the 71,000 blind persons in Britain.

Only a month is required to train the dogs for their duties, and three weeks' instruction in taking them about is given to each blind person. The dogs, which are supplied free to suitable applicants, are so skilfully trained that it is claimed for them that they can lead blind people about the streets at the pace of the ordinary pedestrian. The greatest feat of their tuition, which includes coming to a standstill at the kerbstone, is that they have been trained to wait for gaps in the traffic and then to lead their masters across the roadway.

## Plan Australia Jump Four Days Out of England

LONDON.—Famous Sir Alan Cobham and Squadron Leader Helmore are proceeding methodically with the flying trials of a new single-engined monoplane in which later this year they may attempt to fly 10,000 miles non-stop, probably to Australia. They plan to have the plane refuelled in flight from "tanker" aircraft which will ascend to meet it from five or six aerodromes along the way. Thus the need to carry an enormous load of fuel at the start is avoided.

For ordinary commercial use the aeroplane is intended to carry pilot, four or five passengers and luggage. Equipped for the proposed long distance flight it will have seats for the two pilots only, the remainder of the disposable load being represented by approximately 280 gallons of fuel, sufficient for about twenty-six hours' cruising at 130 to 140 m.p.h. Power is derived from a single 245 h.p. Armstrong Siddeley "Lynx" air-cooled engine. A Townend ringcowl around the engine is responsible for a gain of fifteen m.p.h. over the speed attained with an uncowled engine.

If Cobham and Helmore make for Australia and have good luck, they should reach the Australian mainland from England in less than four days.

## BARGES' RACE LENDS BEAUTY TO THE RIVER

**Owners Remarkable for Uncanny Skill in Handling Their Craft**

**MEET RISKS WITH NERVES OF STEEL**

LONDON.—The art of growing old gracefully and of showing a bustling world that the claims of sport are not the monopoly of youth is demonstrated when coaster, bowsprit and staysail barges take part in the race for the championship of the Thames. The course is from Lower Hope Point to the Mouse Lightship and back to Gravesend, a distance of nearly sixty miles.

IN PRIME OF LIFE

Most of these representatives of an industry whose genealogy goes back to the fourteenth century are in the prime of barge life, which records show, in one case at least, to be 130 years.

Of those who earn their living on the river, the bargemen are probably the most remarkable for the small number of casualties they suffer compared with the great risks they run.

SCUPPERS AWASH

On to the shore they almost steer before turning their craft about to shoot diagonally across, the massive russet mainsails full, with the waters washing the scuppers on the leeward ride. The remark that they can "hug a bight and shun a p'int" is not difficult to comprehend by those who see them at work; and the bargmen's jest that they can get anywhere after a heavy fall of dew can be appreciated when they are seen to come to anchor on the shallow shores in the estuary.

Those who are fortunate enough to see the race from the deck of pleasure steamer, tug or barge, gain an insight into the high standard of efficiency to which these bargemen have attained. For the last fortnight or more before the race the barges go through a severe preparation, and their crews work with might and main to achieve that degree of quickness which is required in full measure throughout the contest.

NO FLYING START

There is no flying start as is practised in yacht racing. All the barges are anchored in a line, and at the signal to go the winches screech their shrill music until the anchors break the surface and are safely stowed. Then the master's task begins; orders are shouted and instantly obeyed; the massive mainsail unfolds from the great sprit like the draping of a theatre curtain as he guides his barge into the wind. Arms shoot up and down before the mainmast as more canvas is heaved above, fluttering like a giant skate, to the accompaniment of metallic sounds as running tackle strikes the iron deck gear. A beautiful scene meets the eye as the miniature fleet of river and coasting barges, the latter carrying a greater area of canvas, sweeps to windward, the blackleaded hulls giving a welcome relief to the muddy waters which are whipped into a foam of dirty white as the barges cut their way through the broadening lane of the river past the Nore and onwards to the House Lightship.

FULL OF EXCITEMENT

There they wheel round almost in their own length, and the most exciting part of the race now begins on the return for home. All the arts of legitimate sailing are brought into use: the tacking and the blanketing as one competitor after another sees and seizes an opportunity for advantage. Round the tortuous bends of the river they glide, until at length the final lap marked by the Ovens buoy brings them into Gravesend Reach. A few minutes more and victory is won amid the shrieking sirens of the tugs and ships.

## High Commissioner New Personality in London Public Life

**Business Is to "Show the Flag" at All Times—Called on to Attend Functions Innumerable of Every Description**

By GLANVILLE CAREW

LONDON (BUP).—The High Commissioner for Canada versus The Lord Mayor of London. This is not a citation of a law case. It is merely to introduce a comparison. It used to be said that the primary qualifications of a successful Lord Mayor of London were ability to absorb several Gargantuan meals every day; to do entirely without sleep, and to be able to deliver a different and more or less important speech in many places about once an hour for a year! Failing the first qualification, the others did not matter much. Dyspepsia — or spontaneous combustion—saw to that.

FEWER BANQUETS

Times have changed. Banquets are no longer supersumptuous nor frequent. But the other qualifications remain, and by reason of the increasing swiftness of life are needed in an ever increasing degree. And the earlier illustration, par excellence, of a Lord Mayor can now be compared with what, relatively, is quite a new personality in public life—a High Commissioner for, let us say, Canada in London. He must attend and often preside over conferences and functions of every description, political, commercial, social. He must "show the flag" day in, day out.

Take an illustration at random, the Hon. Mr. Ferguson's life in London. The other day he was at the Austrian Legation; at the Royal College of Music; at the Record Office; at Londonderry House. The columns of the newspapers show in their lists of events continuous reference to the presence of the High Commissioner for Canada.

MUCH IMPORTANT WORK

On an average day something like twenty-five and upwards of official appointments of one sort and another, many of them on a high level of importance, have to be fitted in. And then there is the official internal preparatory work of the office to be done. Add to that the fact that nowadays Canada is directly represented at the innumerable conferences which have become politically fashionable. Hence the High Commissioner today is a delegate of the Government of Canada to the International Wheat Conference at Geneva.

To sum up—the High Commissioner, when his office was first set up in 1880 or thereabouts, was little more than a trade representative in London and in fact. Today he is nothing less in fact and in public estimation than H. E. the ambassador for Canada.

## SEASIDE LOSES ITS POPULARITY

**English Holiday Maker Shows Growing Tendency to Explore Inland**

LONDON (CP).—"Oh, I do like to be beside the seaside," sang that most genial of comedians, the late Mark Sheridan, in pre-war days.

"Oh, I do like to stroll upon the
Prom, Prom, Prom,
Where the band plays Pom-tiddley-om-pom-pom——"

There's the rub, say in effect 200 representatives of as many British coastal holiday resorts in conference at Morecambe. The same sort of Prom', the same kind of band—the only difference is in the color of the cliffs, and nature did that centuries before the corporation entertainments manager came along. It had become fashionable all round the coast to think that the British public wanted miles and miles of concrete to walk on when they got to the seaside. There would soon be more bathing-pool accommodation than there were bathers in the land.

"Can we wonder," asked the entertainment manager for Morecambe, "that people are finding new ways of making holiday? We are all so jealous of what the other fellow is doing that we watch him and copy him instead of rigorously avoiding his style."

It cannot be gainsaid that methods of making holiday have changed greatly in recent years among the middle classes of England and Scotland. Time was when the suburban family had no thought of spending a vacation other than taking lodgings or going into a boarding-house at Blackpool, Margate, Llandudno, Brighton, or some similar place. Very often the family went to the same seaside town, to the very same "diggings" year after year, starting when the children were of the "bucket and spade" age and continuing until the boys and girls were all "married off." When the war finished there were memories of seaside holidays, which could never be the same again, which were too poignant with bereaved parents to permit them visiting the old scenes. Even more markedly has the growth of the motor habit wrought considerable changes in the holidaymakers' outlook. The small car does the journey to Brighton from London in well under a couple of hours. One can get a sniff of the sea—to say nothing of a sniff of the whelk stalls—a trip by the Saucy Polly, and a heap of other amusements all in one day, and return home the same night, thus saving lodging expense.

The automobile, too, has caused the English holidaymaker of late years to explore inland. Such gracious backwaters as the small cathedral cities, like Ely and Wells, have received a measure of transient patronage undreamed of in pre-war days.

The sudden popularity of cruises in big passenger vessels is also viewed with concern by the old-style coastal holiday resorts. They have asked the Broadcasting Corporation to give publicity to their own amusements, but have been told this would be contrary to the policy of the Corporation.

## Once Only a Small Safe

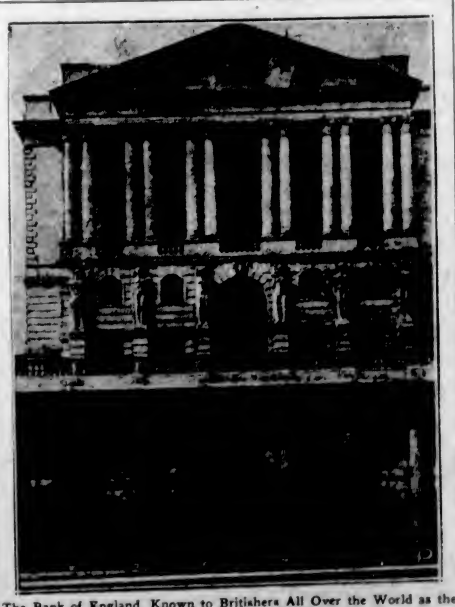

The Bank of England, Known to Britishers All Over the World as the Old Lady of Threadneedle Street

## FIRST BANK SIZE OF BOX

**Old Lady of Threadneedle Street Has Had Most Romantic History**

By HUGO SPECK
(Central Press Canadian Writer)

LONDON.—The Bank of England was once the size of a box sofa.

At least, that was the size of the safe in which the securities were kept when it was created in 1694 by William III, with a capital of £140,000 for financing his private wars.

These details, and subsequent stories of how the bank came to be known as the "Old Lady of Threadneedle Street," are given in a book called "The Romance of the Bank of England," by Kate Rosenberg and R. Thurston Hopkins.

HELPED GOVERNMENT

The Bank of England was founded on the suggestion of a Scot, William Patterson, who saw this means of helping the government by grant of a substantial loan raised on public subscription.

To pay interest on the loan, parliament passed a "Tunnage Bill," for granting their majesties rates and duties upon the "Tunnages of ships and vessels, upon beer, ale and other liquors." The proceeds of the duties were to pay the government's liabilities to a proposed corporation, "The government and company of the Bank of England."

The bank was "floated" and parliament granted a charter for ten years, on the condition that the bank place the whole of its original capital with the government. For this loan, it received eight per cent interest and £4,000 for management.

ORIGIN OF NAME OBSCURE

When it started, the bank staff consisted of seventeen clerks and two doorkeepers. At that time work by candlelight was undertaken only upon rare occasions and the clerks received what was called "grease money," a few extra pence for buying bread and ale to sustain them in their labors.

The office hours of the bank ended at four p.m., and the first deposits were so modest they were placed in a chest no larger than a box sofa.

As to "The Old Lady of Threadneedle Street," no one knows the exact origin of the name which has been in use for more than 100 years.

One theory is that it originated with the story of Sarah Whitehead, whose brother, Philip, a young clerk of the bank, forged a bill and was eventually hanged.

Another theory, and perhaps a more likely one, is that the name was derived from a statue supposed to be Britannia, which decorated one of the earliest of the bank's premises.

# What's New and Interesting for the Women

## *Italy Gives Exhibition Of Fashions*

TURIN.—All the resources of Italian industry have been concentrated on the exhibition of Italian modes, the first of a series destined to make Turin the fashion capital of Italy. The Ministry of Corporations has organized into one whole the immense spinning, weaving and dyeing interests of Italy, all the dress-making firms and manufacturers of fashion's accessories in order to compete with Paris and other fashion centres.

Artists and designers have been mobilized to revive the beautiful effects immortalized on the canvases of the golden age of Italian art, using these as a point of departure for the styles of today.

Slimming is strictly condemned and will not be catered for at all.

## *Today's Recipes*

By MRS. MARY MORTON

MENU HINTS

Macaroni and Cheese
Buttered Green Beans
Spinach Pineapple Salad
Ice Cream Tea or Coffee

Ice cream is considered by physicians one of the best of Summer foods. Serve it frequently with or without a sauce. The children, you may be sure, will like one of the sauces. Creole ice cream scarcely needs the sauce, however.

CREOLE ICE CREAM

Six cups thin cream, one cup maple syrup, one-half cup granulated sugar, one cup blanched almonds, chopped; one-half teaspoon salt, one tablespoon vanilla extract. A little caramel coloring. Bring cream to scald in double boiler. Put sugar in saucepan and heat until it melts into a dark brown syrup. Be very careful not to scorch. Add to it slowly two cups of the scalded cream. As soon as the sugar has dissolved, add the maple syrup, nuts and salt and turn back into remainer of the cream. Mix well and cool. When cold, add the vanilla flavoring and sufficient caramel coloring to make the shade of coffee with cream. Then freeze as usual. Lightly browning the almonds in the oven before chopping them adds to the flavor of the ice cream.

HOT FUDGE SAUCE

One and one-half squares bitter chocolate, one-half cup boiling water, one and one-half tablespoons butter, one and one-half cups sugar, three tablespoons corn syrup, three-fourths teaspoon vanilla. Dash salt. Melt chocolate with water, beat to blend well. Add butter, sugar and corn syrup. Boil fifteen minutes, or until thick. Cool slightly, add vanilla and salt. May be served at once, or put aside in a covered jar, beaten and reheated before serving. A chocolate nut sundae is easy to concoct from this recipe. Simply serve the chocolate sauce on ice cream and sprinkle salted nut meats over the sauce. Salted almonds, salted peanuts, or coarsely chopped pecans or walnuts may all be used. Don't cut nut meats too fine when they are to be used on the ice cream, as then they lose much of their flavor.

BUTTERSCOTCH SAUCE

One and one-fourth cups brown sugar, two-thirds cup corn syrup, four tablespoons butter, three-fourths cup thin cream. Put brown sugar, corn syrup and butter into a saucepan. Heat slowly to boiling, stirring until the sugar is dissolved, but not stirring after that. Boil to 230 degrees Fahrenheit, the soft ball stage, stir in cream slowly and serve on ice cream. This sauce, too, may be preserved in a jar and served when desired.

## Tunic Comes Back

By MME. LISBETH

THE tunic comes back in a smartly straight version in a fabric that is very well liked just now—satin.

This dress is navy blue satin with a printed white leaf border on the edge of the tunic and also on the draped blouse.

## "Don't Dress" Gowns

Jackets and Sleeves Intriguing in New Informal-Formal Gowns

Left, Organdie Jacket Worn With Black Silk Frock; Centre, Red Wool Marocain Frock With Jacket That Has Embroidered Sleeves; Right, Black Frock With Pink Ribbon Trim.

INFORMAL formal dresses are the latest wrinkle of fashion. They are the kind we wear when our hostess says "Don't dress, my dear."

Jackets and sleeves are most important when speaking of these informal formal frocks. For instance, at the left above is sketched a plain black silk frock, and worn over it is a novel little jacket by Maggy Rouff, in pink organdy, with wide, frilled sleeves, the frills in pink and black organdy. The dress is black silk marocain slightly flared from the knees down, and ankle length—just right to wear for the occasion when your hostess says "Don't dress."

The red wool marocain 6 o'clock dress from Mainbocher, sketched centre, has interesting new points. The wide, high draped neckline, the ankle-length skirt, the plain cut, and the fullness in the skirt below the knees are all noticeable.

It is worn with a little jacket which has long, straight sleeves embroidered with rows of spangles in the color of the dress.

The evening waistline tends to be lower than the daytime line, especially in most of Patou's gowns. The one sketched at right is black net for these same informal evening parties or bridge, and is an excellent example of the conventional black frock lightened by a touch of color in the heavy pink satin ribbon which runs around the neck and ties in a large bow at the side.

And if you have not seen the new "Brunch fashions"—those delightfully informal meals which combine breakfast and lunch and are the special feature of week-ends—you should look them up. Frocks for these gay times are colorful and informal, but not too frivolous.

## *Chinese Government Sends Girl to Paris To Study Aviation*

PARIS.—Miss Ming Tsing-Yuan, a twenty-year-old Chinese girl from Shanghai, has come to Paris to learn to be a pilot so that she can fight in the Chinese army against the Japanese in Manchuria.

Petite, with brown eyes and delicate skin, she said that last year, during the Japanese occupation of Shanghai, she was a machine-gunner in the Chinese anti-aircraft defence force. "We only think of our poor country," she told me. "I wish to set an example to men in China to fight for their country so that our homes will be protected from the invader."

Miss Ming has been sent by the Chinese Government to France and all the expenses of her training at the Lyons aviation school will be paid by them.

Chinese women believe in the doctrine of equality for the sexes, according to Miss Ming. "We intend having the same rights as men," she said, "and we are willing to take the same risks."

Before she engaged on her martial career, Miss Ming graduated from Shanghai College, where she was studying to be a civil engineer.

## Save the Pieces!

By HANNAH

"See a pin and pick it up" is all very well, but then, what do you do with it.

A week-end in the most comfortable and attractive home of a smart young woman who has ideas has brought about a cure.

Pincushions are the answer. Pincushions in every room. Oh, very tiny ones, most inconspicuously placed, but cunning as anything and so simple they tempt even the novice to get out the rag bag and tear off a few in odd moments. Above are a mere handful of designs to start on. Make them up for your own house or give away a set.

They are all flat, two small flat pieces of material stitched together, leaving a small opening in which to stuff the cotton. When they are stuffed and sewed up, add ivory or brass rings and hang them where they will do the most good.

The top one is, of course, for the children's room and the youngsters might even make it themselves. Calico is grand for them and glazed chintz, because it sheds dust. There are two little barred squares for the windows, and a different larger one for the door. Two pieces of appliqué cut bias for the roof accomplishes this minature house for the playroom wall.

The two square cushions in patchwork style show unusual ways to applique small pieces in simple and colorful designs.

The nice little round checked apple, with its green felt stem and leaf, is for the guest room. The

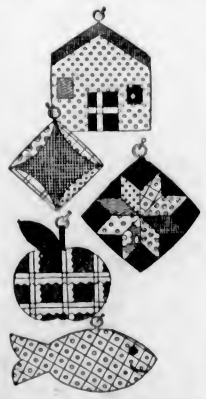

bathroom draws the fish with his embroidered eye and grinning chain-stitch mouth. The card room could have a nice club or spade, and the music room a quarter note in black silk, if you're lazy, and a G clef if you're ambitious.

## *Pretty and Appetizing*

PARTY SALAD

(Mrs. Mary Morton's Daily Tested Recipes)

One package lemon flavored gelatin, one large can crushed pineapple, two cream cheeses, small can pimentoes, one-half cup celery, cut fine; three-fourths cup chopped walnut meats, one-half pint whipping cream, one cup white cherries, three-fourths cup marshmallows, diced, pinch salt. Mix gelatin with pineapple juice, which has been boiled. When mixture begins to jell, add above ingredients in order given, pineapple fruit first, and let mixture stand until set. Serve on crisp lettuce. May be made day before serving if kept in ice box.

## *Water Is Essential To Health*

By LOGAN CLENDENING, M.D.

The high level of average healthfulness in modern life is not entirely due to the discoveries of the medical profession.

The use of water has become so regular a part of our daily life that we do not stop to realize what a potent force it is for the prevention of disease. For this widespread application of a hygienic measure, medicine is indebted to an artizan, the plumber, who should rank with the druggist and the nurse and the modern purveyor of food as one of preventive medicine's most valuable assets.

The modern bathroom and the modern kitchen sink have made it possible to dispose of excreta and human leavings in a clean and sanitary way, and have accomplished a result which would have astonished the citizen of less than a hundred years ago. In 1865 a sanitary inspector in New York wrote this account of the city streets: "Domestic garbage and filth of every kind is thrown into the streets, covering their surface, filling the gutter, obstructing the culverts, and sending forth perennial emanations."

The modern bathtub has changed bathing from a troublesome rite into a pleasure. In the days when enough water for a bath had to be carried over a distance from the house and upstairs, it was not unnatural that only one night in the week, Saturday, should have been devoted to cleaning the skin of the body. For most people this is now a daily pleasure. Considered simply as a comfort by most of us, it has nevertheless much more important results in the prevention of disease. The number of skin infections which result from abrasions, scratches, etc., is infinitesimal on a skin which is cleansed daily, compared to the old days when dirt was allowed to accumulate for a week.

The prevention of heat stroke during the Summer time is a possible by-product of your daily bath. Water is the most important method in the treatment of heat stroke, and equally so in its prevention. A daily bath is the most important method of reducing body odor. It also maintains the equilibrium of the circulation and aids in general bodily excretion.

## *Maple Syrup On Pancakes Appetizing*

Half a cup of flour, one teaspoonful baking powder, one cup cream (or half cream and half milk), one oz. butter, one egg. Sift the baking powder with the flour, rub in the butter, beat in the milk and egg. Let it stand fifteen minutes. Then drop in small spoonfuls into smoking hot lard, turn quickly when they begin to bubble on top, and serve straight from the pan to the plate. Eaten with maple syrup they are delicious.

One or two readers have asked from time to time where maple syrup and sugar may be obtained. Any high-class provision dealer stocks them. Mrs. G. D. Kelso asks for a recipe for maple butter frosting for cakes. We regret to have to keep her waiting for same, but cannot find such a thing at the moment.

## Chic for a Rainy Day

Smart Coat, Small Umbrella, Heavy Shoes Sketched in Paris

By LUCIEN LELONG
Special Cable to Central Press

PARIS.—In stormy Summer weather, fair ladies must look to their laurels if they would retain their sartorial reputation. Happily, this contingency is well provided for, as style creators now save many of their best fashions for a rainy day.

Thunder showers can no longer have a dampening influence—either theoretically or literally. Stormy weather chic is a known and practiced art.

Rainy weather fashions should reflect the elements they seek to defy. Swagger lines, developed with comfortable sleeves, are ideal, to my mind, for this type of costume. Such a silhouette may be interpreted in a full-length or three-quarter-length coat, either buttoned part way down the centre or simply at the neck. These coats may have either a small collar that fastens high at the throat or a high, collarless neckline for Summer.

PATCH POCKETS PRACTICAL

Classic, double-breasted coats, with huge patch pockets, are also practical, and I like the new three-quarter-length collarless capes. These latter are all-enveloping and have slits for the hands. Capes like this are very practical, as they can be slipped on over a Spring suit and worn with great ease.

In the same spirit as the silhouette, rough fabrics should be employed, as they are pre-eminently suitable for rough weather. These may be either monotone, homespun, impermeable woolens, or the checkered and plaid fabrics that are especially chic this season. The new waterproof ribbed cottons are also very smart, and have a special cachet of their own. The only exception to the rough-fabric rule is the silk impermeable in light colors that is, however, being worn in the minority by the smart French woman.

CHOOSE LIVELY COLORS

Colors employed for rainy weather clothes, unlike silhouette and fabric, should not obey the unwritten law of symbolizing their inspiration. On the contrary, sun colors are a happy choice for such outfits, and if you must have practical colors, be sure to choose accompanying accessories that are bright and lively. Scarves, tied Ascot fashion, or preferably in the new cat-bows, tied under the chin, may be worn with a matching hat of the same color, and may be

Fancy Woolen Coat In Beige. With Small Umbrella and Heavy Shoes

in wool, coarse linen or heavy silk. Vagabond hats of felt or wool, with their protecting brims, are ideal for rainy weather.

Practical sports shoes of box calf or the new peccary should be worn, and matching bags should accompany these. Short slip-on gloves of either peccary, which may now be had in all colors, knitted wool or coarse linen are appropriate.

If umbrellas are not your bete noire, choose one that matches your accessories in color. Both plain and plaid silks are in vogue. Umbrellas no longer than your arm are smart this season. These are seen both with crooked handles, which are still fashionable, and with plain handles. Ivory, tortoiseshell and the new imitation pearl are all suitable for umbrella handles

## Bride of 1933 Wears Short Veil

Gown of Bisque Satin Cut on Empire Lines With Puffed Sleeves and Long, Tight Cuffs of Net

In the role of a Model 1933 Summer Bride, Helen Twelvetrees makes the hit of her movie career. She is wearing one of the latest developments in bridal raiment. The short veil is circular and worn over the face. It is bound to the forehead with three silken cords and there are three ruffles at its edge. The gown is a symphony of liquid, flowing lines, cut empire, in bisque satin, with short puffs of the satin at the top of the sleeves, and long, tight cuffs of net. The yoke is also of net. The only adornments are a narrow ruffle around the edge of the yoke and two silken lilies at the neckline.

Helen Twelvetrees as 1933 June Bride

## *Rhubarb Makes Good Conserve During Winter*

By KATHARINE BAKER

Cutting food costs brings real kitchen adventures. Yet this must be done with subtlety, not just cheap dishes made up in the same way year after year. Rhubarb, which is so very cheap, is sometimes just "done down" with sugar. That is an unattractive form of preserving. The tart freshness of rhubarb is best preserved for Winter sweets in tender jelly conserves. Then it may be used as a breakfast "top off" or in any number of pastry and pudding desserts.

Pineapple and strawberries combine well with rhubarb, and either can be combined in this tested recipe, which gives a perfect jam at low cost.

FRUIT CONSERVE

Three cups (one and a half pounds) prepared fruit; one cup (four ounces) finely chopped nut meats; half pound seeded raisins; five cups (two and a quarter pounds) sugar; half cup bottled fruit pectin.

Prepare rhubarb by slicing fine or chopping. Do not peel. Red-stalked rhubarb gives the most attractive color. If using pineapple, chop very fine or grind, using finest knife of food chopper. Strawberries should be crushed completely one layer at a time. If desired, the juice of one lemon may be added if the fruits lack tartness. Do not pre-cook raisins. Almonds darken the fruit mixture less than other nuts.

Measure sugar and prepared ingredients into large kettle. Mix well and bring to a full rolling boil over hottest fire. Stir constantly before and while boiling. Boil hard one minute. Remove from fire and stir in pectin. Then skim and stir by turns for just five minutes to cool slightly, to prevent floating fruit. Pour quickly. Seal hot jar at once with paraffin wax. This recipe makes about nine eight-ounce jars.

RHUBARB JAM

Four cups (two pounds) prepared fruit; one cup of bottled fruit pectin; seven cups (three pounds) sugar.

Slice fine or chop about two pounds rhubarb. Do not peel. Red-stalked rhubarb gives the best color. If desired, add one teaspoon ginger to measured rhubarb.

Measure sugar into large kettle. Add prepared fruit, flooding each solidly packed cup with water. Mix well and bring to a full rolling boil over hottest fire. Stir constantly before and while boiling. Boil hard three minutes. Remove from fire and stir in pectin. Skim and pour quickly. Seal hot jam at once with paraffin. Makes eleven eight-ounce jars.

## *Iced Drinks For Summer Not Harmful*

By LOGAN GLENDENING, M.D.

The popularity of iced beverages increases in the Summer time, for the sound physiologic reason of the increased amount of our perspiration during that season.

On a hot Summer day a person, under average conditions of activity, may lose four or five pounds in the form of perspiration. At the baseball game, the athlete on the field and the enthusiast in the bleachers will perspire for different reasons.

Recent researches have shown that active exercise causes sweating every place but on the palms of the hands and the soles of the feet. This is not because the palms of the hands and the soles of the feet do not contain sweat glands, but for the curious reason that the sweat glands in these places are stimulated only by mental stress. Several years ago a physiologist reported this in The Lancet, making his tests by proposing problems in mental arithmetic. This stimulus was adequate to produce increased sweating of the palms but not of the forehead. The forehead has a mental response to sweating, but only to more severe degrees of mental stress.

We can see, therefore, that both the baseball player and the baseball watcher will need to replace water and salts lost by their perspiration. The athlete on the field loses the water from all parts of his body; the enthusiast in the bleachers, if he is just mildly interested in getting the fellow on second, home, loses it from the palms of his hands and the soles of his feet, and, if he is one of the old triple-riveted fans, from his forehead as well.

In either case, an iced beverage will be in order, and even demanded. These iced beverages do their work well, because they are particularly efficient thirst quenchers, or, in other words, water replacers. Water alone is not absorbed as rapidly as that which has some fruit juice in it, and especially not as rapidly as the carbonated drinks.

## *Woman Heads Society*

MONTREAL (CP).—For the first time in the history of the Province of Quebec Society for the Protection of Birds, Inc., a woman was chosen is president when, at the sixteenth annual meeting, Mrs. C. L. Henderson was elected to that office.

Since the inception of the society over 32,000 school children have signed the society's pledge to protect birds, their nests and their young. Mrs. Henderson observed in giving her report as chairman of the educational committee for the past year. Thousands of Government pamphlets have been distributed free of charge, and lectures delivered in large numbers.

## *Nurses In Great Demand*

MONTREAL (CP).—Nurses are sometimes taken for granted, but they should feel this to be a tribute to the fact they are always dependable, always at hand and ready to do what they can, observed Miss Ethel Jones, R.N., editor of The Canadian Nurse in addressing the graduation class of the Phillips Training School of the Homeopathic Hospital. Touching upon her work as a member of former President Hoover's committee to study the costs of medical care, Miss Jones found among other things the community needed nursing which it was not getting, and the nurses needed work they were not obtaining. It was a question, she thought, of distribution rather than supply. There was a grave economic misconception at the root of the problem.

"It was not that we have too many nurses, but that we have not worked out the question of how the nurse who needs work and the patient who needs care may be brought together on a more equitable basis." These problems, said Miss Jones, are now being studied in every province, and through the position she occupied she had reason to feel that in a short time the sky might clear, and the group now graduating have a happier future than those who had gone out of schools in the past few years.

## *Maple Sugar Logs Delicious for Tea*

The young folk will enjoy these. Cut a good many slices of brown bread, and spread thickly with fresh butter; then cover half the slices generously with maple sugar; cover with the other slices, pressing them together rather firmly, trim off the crusts, and cut the sandwiches into narrow strips. Build a four-square log pile with them on a sandwich plate, and heap shelled pea-nuts in the centre and all round.

## Lovely June Bride

By MME. LISBETH

MYRNA Loy, popular screen actress, has been many things in her film career—a vamp, a native girl, and what have you! Now she's a lovely June bride—boy, is she sweet?

The material of her gown is bridal satin, of course, in all its shimmering glory. It has a deep box pleat in front, cowl neckline, and accordion pleated trimming on the sleeves and short train.

The quaint silk bridal veil is attached to a "pillbox" hat edged with orange blossoms. A corsage of gardenias completes a costume any bride would love to touch.

COMICS

# The Daily Colonist.

(ESTABLISHED 1858)

COMICS

NO. 168—SEVENTY-FIFTH YEAR

VICTORIA, BRITISH COLUMBIA, SUNDAY, JUNE 25, 1933

## The Katzenjammer Kids

Registered U. S. Patent Office

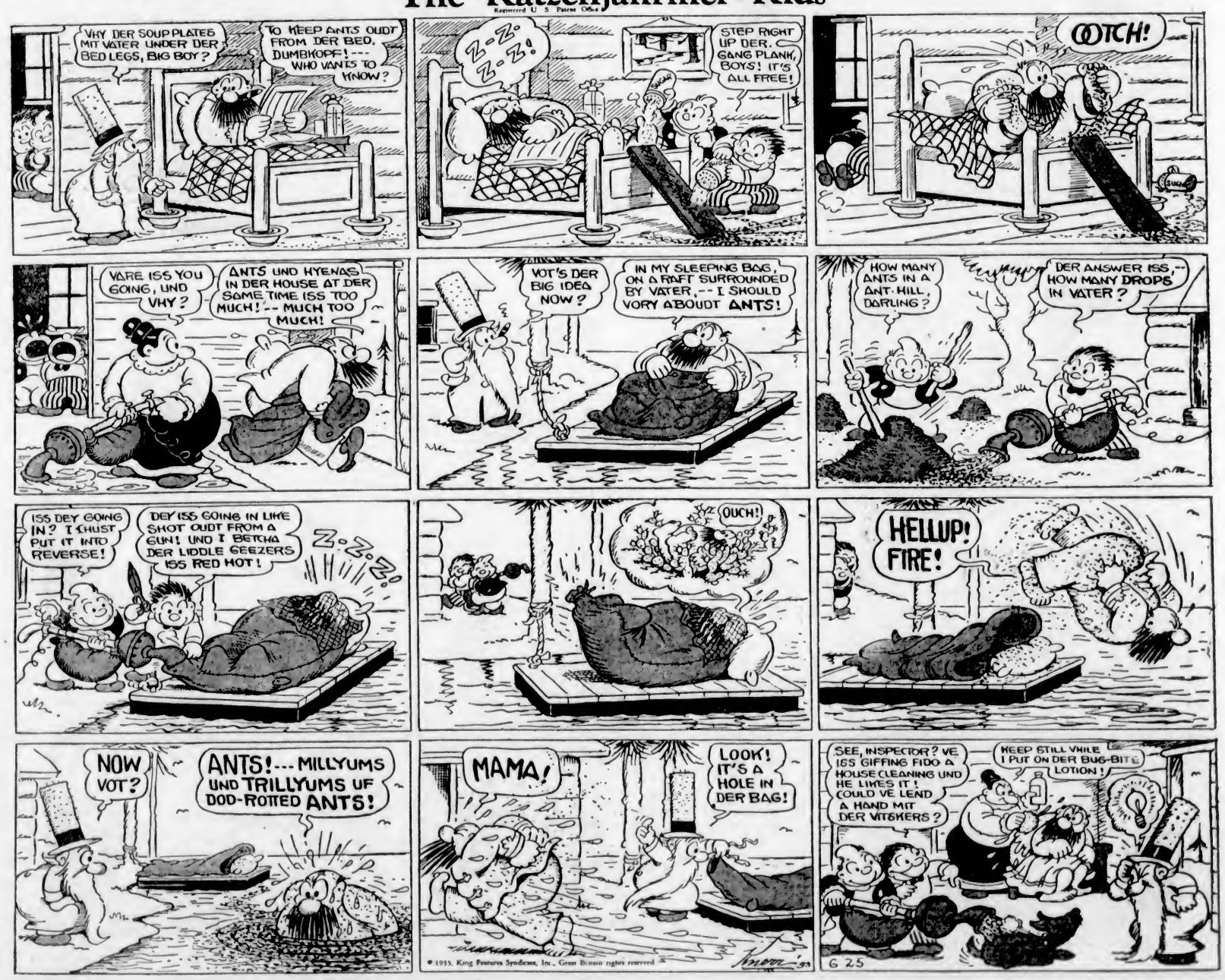

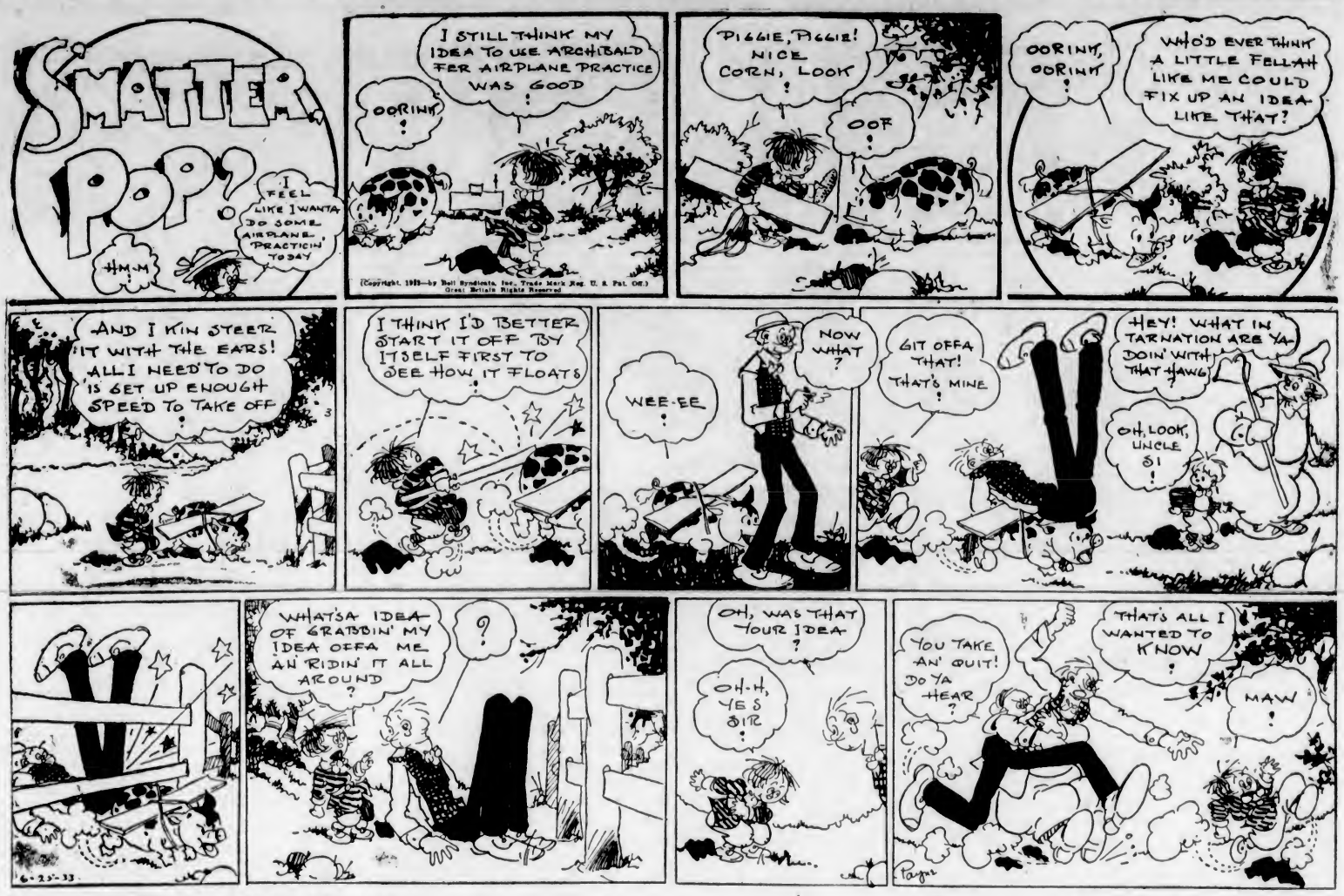


## HONEYBUNCH'S HUBBY

By C. M. PAYNE

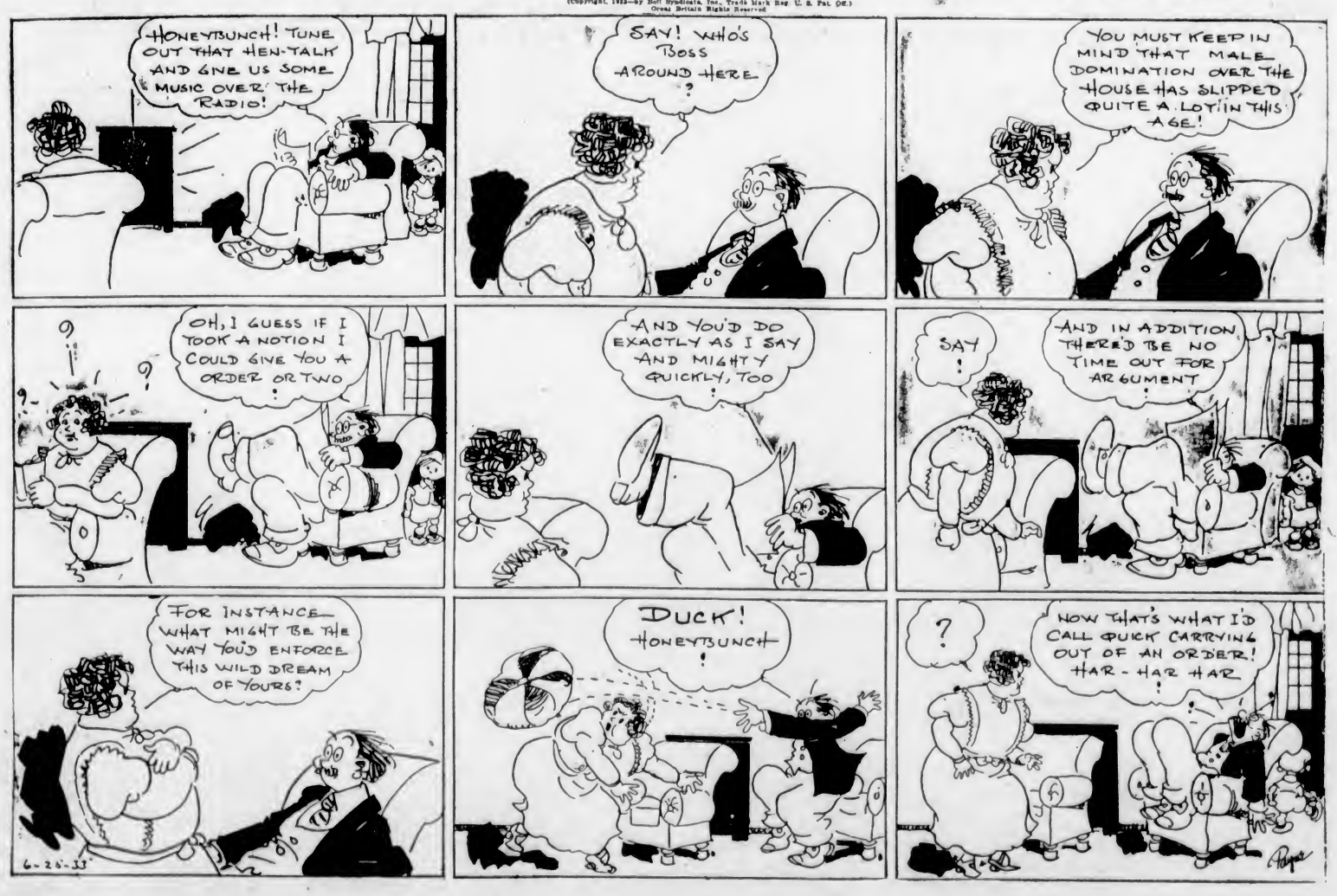

# TOONERVILLE FOLKS

BY FONTAINE FOX

(Copyright, 1933—by Fontaine Fox. Trade Mark Reg. U. S. Pat. Off. Great Britain Rights Reserved)

## LITTLE STANLEY

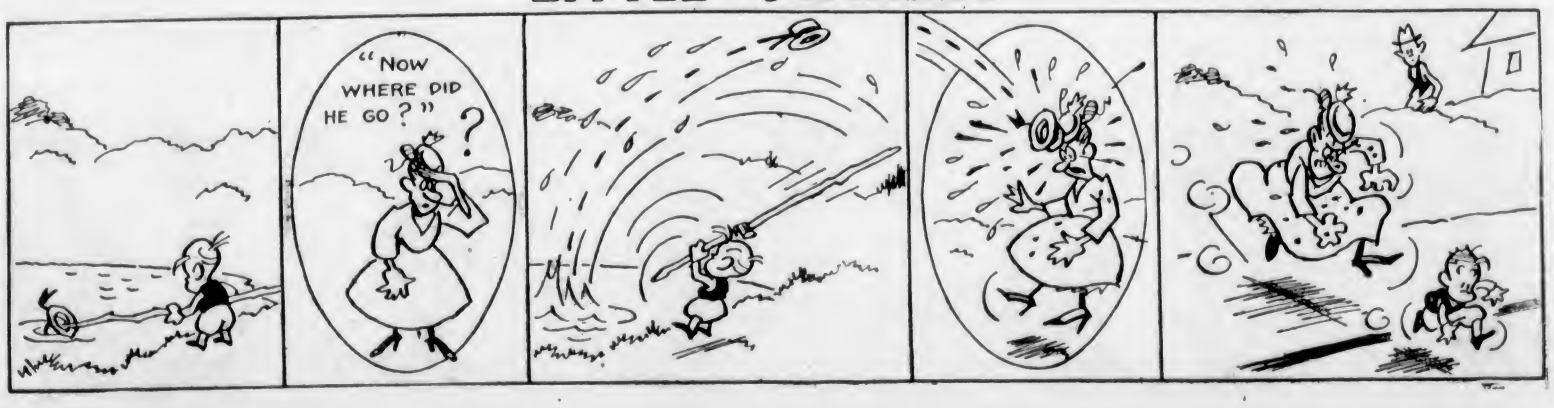

## MUTT AND JEFF — A Modern William Tell — By BUD FISHER

(Copyright 1933—by H. C. Fisher, Trade Mark Reg. U. S. Pat. Off.)
Great Britain Rights Reserved

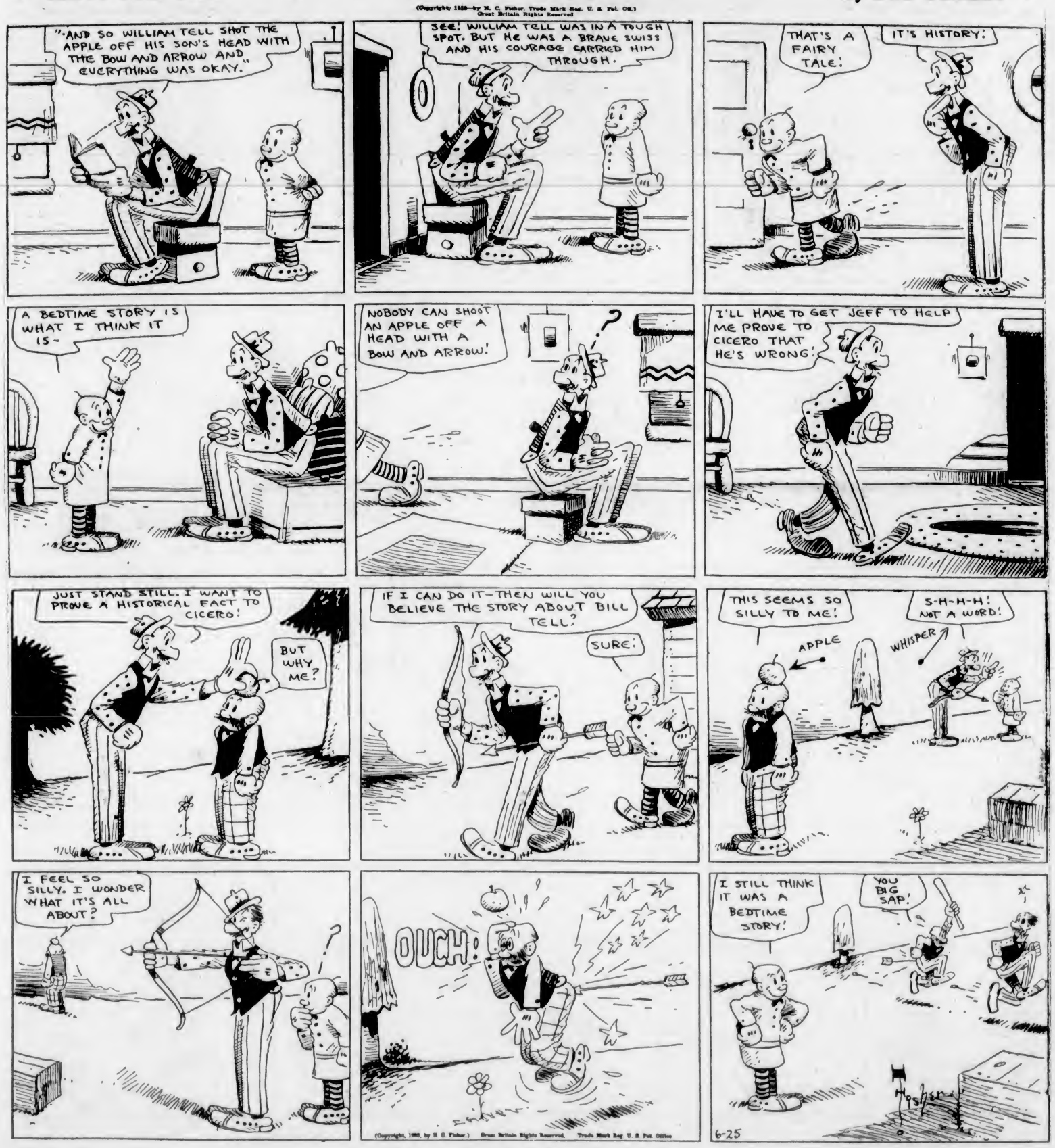


(Copyright, 1933, by H. C. Fisher.) Great Britain Rights Reserved. Trade Mark Reg. U. S. Pat. Office